

Branch III Cameron Peak CO-ARF-000636

102,596 acres at 9/7/20 @ 1940

- Repeater
- Camp
- Dip Site
- Drop Point
- Fire Station
- Helispot
- Internet Access
- Other
- Division Break
- Uncontrolled Fire Edge
- Temporary Flight Restriction
- Wildfire Daily Fire Perimeter
- Place Name
- Hospital
- Fire Station
- Primary Routes
- National Forest Roads
- US or State Hwy
- County Rd
- Arterial or Collector
- Highway or ramp
- Local or 4WD road
- Local connector
- Local or 4WD road
- Trail
- Gaging Station
- Spring
- Waterfall
- Well
- Pipeline
- Perennial Stream
- Non-Perennial Stream
- Canal/Ditch
- Underground Pipeline
- Nonearthen Dam
- Nonearthen Shore
- Dam
- Designated Wilderness
- State or Territory
- County Line
- Picnic Site
- 600ft Retardant Avoidance
- Hospital
- Fire Station
- Highway or ramp
- Local or 4WD road
- Local connector
- Local or 4WD road
- Trail
- Gaging Station
- Spring
- Waterfall
- Pipeline
- Perennial Stream
- Non-Perennial Stream
- Canal/Ditch
- Underground Pipeline
- Nonearthen Dam
- Nonearthen Shore
- Tunnel
- Dam
- Perennial Lake
- Ice Mass
- Swamp, Marsh
- Intermittent Lake
- Perennial Lake
- Dam
- State or Territory

9/18/2020

SOUTHWEST AREA

INCIDENT MANAGEMENT TEAM 3

Southwest IMT 3
9/17/2020 2233
Acres from IR and MMA
North American 1983 Datum, Lat/Long Grid

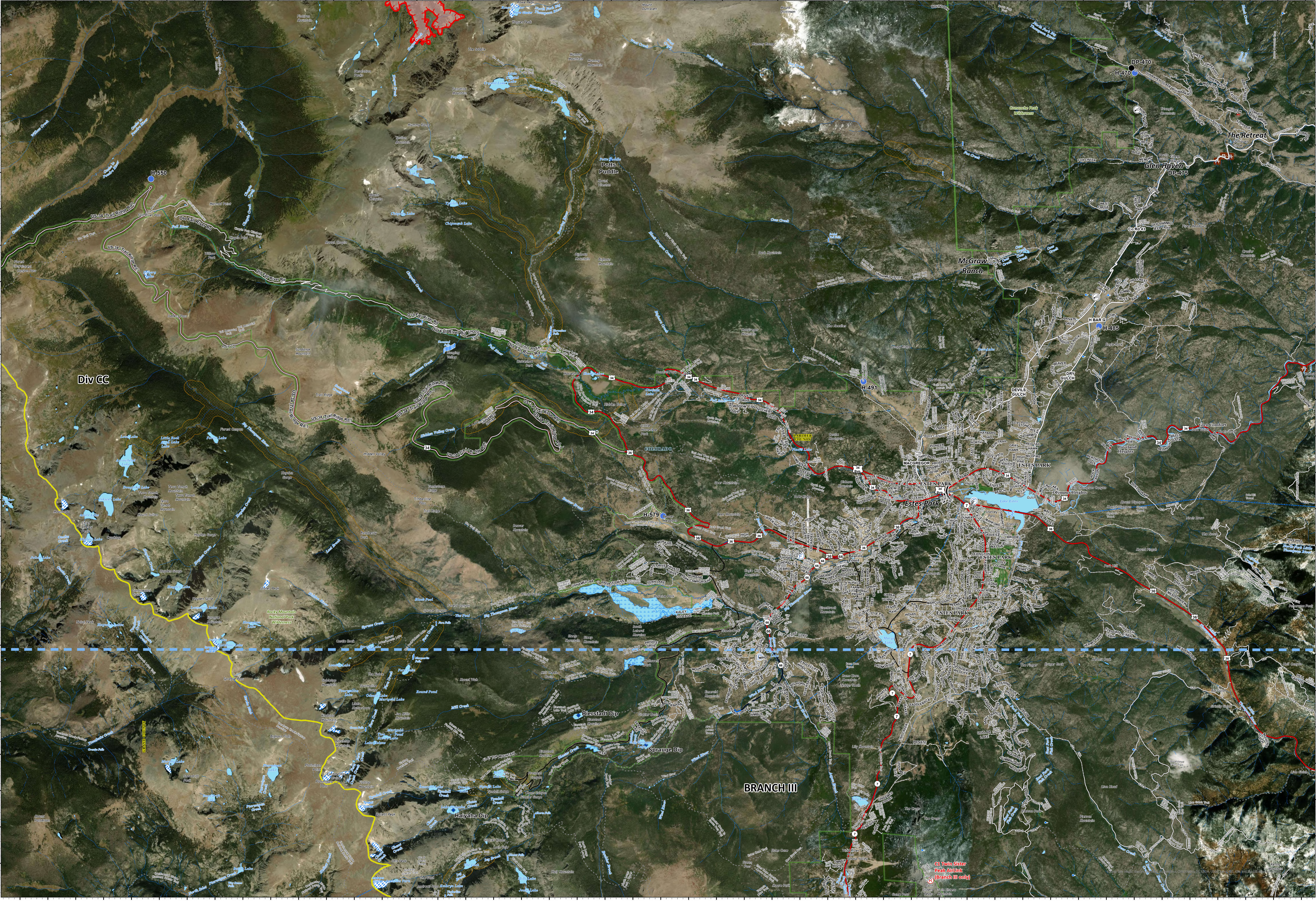

C1 Twin Sister
Peak Airlink
(Branch III only)