Branch III

Cameron Peak

CO-ARF-000636

102,596 acres at 9/7/20 @ 1940

Repeater · AirLink Repeater · Bridge · Camp · Closure · Dip Site · Drop Point · Fire Station · Gate · Unimproved Landing Area · Helispot · Internet Access · Mobile Weather Unit · Resource Location · Sling Site · Value at Risk · Other · Division Break · Branch Break · Uncontrolled Fire Edge · Contained Line · Completed Dozer Line · Completed Hand Line · Road as Completed Line · Access or Improved Road · Temporary Flight Restriction · Wildfire Daily Fire Perimeter · Place Name · Hospital · Fire Station · Primary Routes · National Forest Roads · Primary Routes · US or State Hwy · County Rd · Arterial or Collector · State Highway · Highway or ramp · Local or 4WD road · Highway or ramp · Local connector · Local or 4WD road · Trail · Gaging Station · Spring · Waterfall · Well · Pipeline · Perennial Stream · Non-Perennial Stream · Canal/Ditch · Underground Pipeline · Nonearthen Dam · Nonearthen Shore · Tunnel · Nonearthen Reservoir · Perennial Lake · Ice Mass · Swamp, Marsh · Intermittent Lake · Perennial Lake · Lock Chamber, Spillway · Dam · Wash · Designated Wilderness · State or Territory · County Line · Campground · Picnic Site · Work Center · 600ft Retardant Avoidance · Hospital · Fire Station · Highway or ramp · Local or 4WD road · Highway or ramp · Local connector · Local or 4WD road · Trail · Gaging Station · Spring · Waterfall · Well · Pipeline · Perennial Stream · Non-Perennial Stream · Canal/Ditch · Underground Pipeline · Nonearthen Dam · Nonearthen Shore · Tunnel · Nonearthen Reservoir · Perennial Lake · Ice Mass · Swamp, Marsh · Intermittent Lake · Perennial Lake · Lock Chamber, Spillway · Dam · Wash · State or Territory

0 ¼ ½ 1 1½ 2 2½ 3 3½ 4 Miles

Maps

SOUTHWEST AREA INCIDENT MANAGEMENT TEAM 3

9/19/20
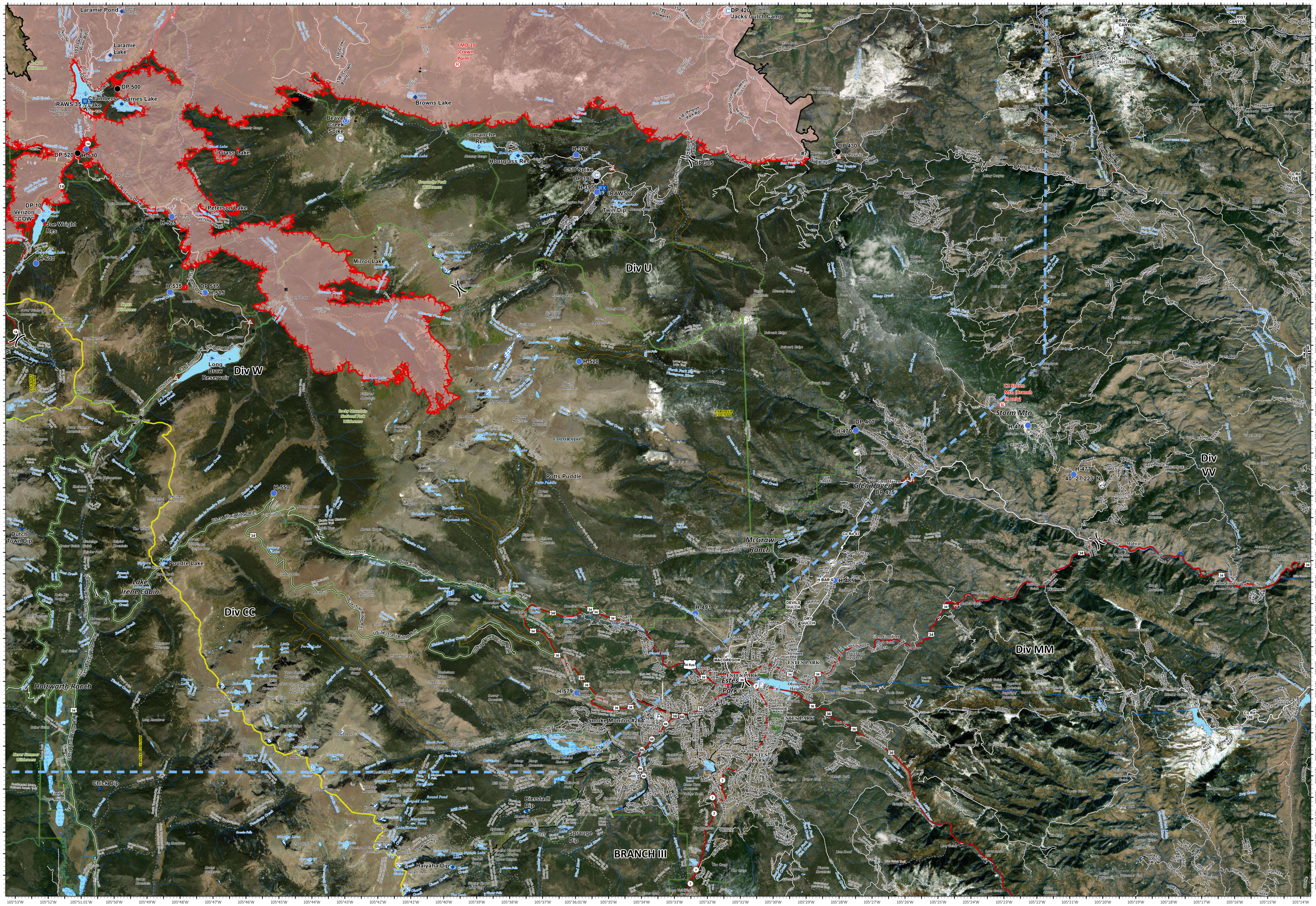
Southwest IMT 3
9/18/2020 2135
Acres from IR and MMA
North American 1983 Datum. LatLong Grid