Branch III

Cameron Peak

CO-ARF-000636

104,157 acres at 9/20/20 at 1540

Repeater
AirLink Repeater
Bridge
Camp
Closure
Dip Site
Drop Point
Fire Station
Gate
Unimproved Landing Area
Helispot
Internet Access
Mobile Weather Unit
Resource Location
Sling Site
Value at Risk
Other
Division Break
Branch Break
Uncontrolled Fire Edge
Contained Line
Completed Dozer Line
Completed Hand Line
Road as Completed Line
Access or Improved Road
Temporary Flight Restriction
Wildfire Daily Fire Perimeter
Hospital
Fire Station
Campground
Picnic Site
Work Center
600ft Retardant Avoidance
Designated Wilderness
Highway or ramp
Local connector
Local or 4WD road
US or State Hwy
County Rd
Arterial or Collector
Primary Routes
Trail
Gaging Station
Spring
Waterfall
Well
Pipeline
Perennial Stream
Non-Perennial Stream
Canal/Ditch
Underground Pipeline
Nonearthen Dam
Nonearthen Shore
Tunnel
Nonearthen Reservoir
Perennial Lake
Ice Mass
Swamp, Marsh
Intermittent Lake
Perennial Lake
Lock Chamber, Spillway
Dam
Wash
County Line

0 ¼ ½ 1 1½ 2 2½ 3 3½ 4 Miles

Maps

SOUTHWEST AREA
INCIDENT MANAGEMENT TEAM 3

9/21/2020
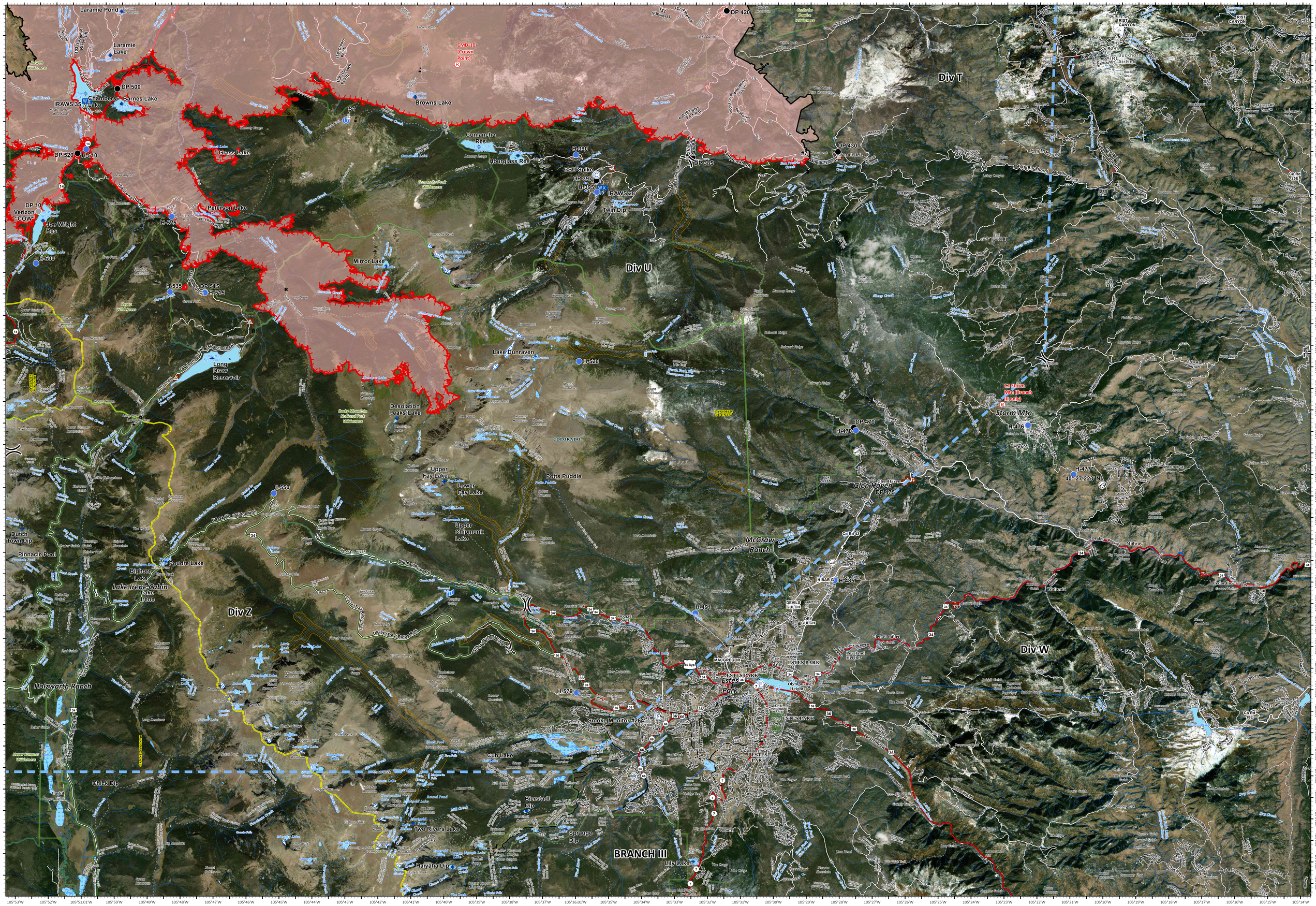
Southwest IMT 3
9/20/2020 2043
Acres from IR (MMA)
North American 1983 Datum. LatLong Grid