

# Air Operations







## Watershed Considerations

### Cameron Peak

#### CO-ARF-000636

9/27/2020

122,819 acres at 09/26/20 1743

-  Cache la Poudre River (dip only if other options are not practical)
  -  Avoid moving water across dashed lines
  -  600ft Retardant Avoidance
  -  Dip Site
  -  Uncontrolled Fire Edge
  -  Contained Line
- Please avoid moving water from one colored area to another when possible, & record any drops from one color to another.

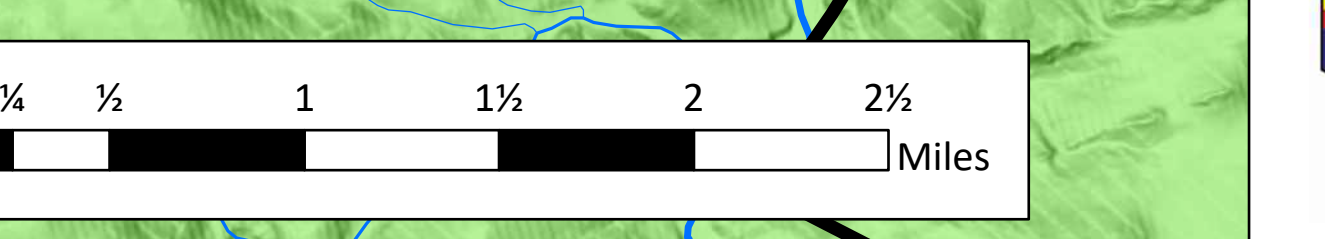
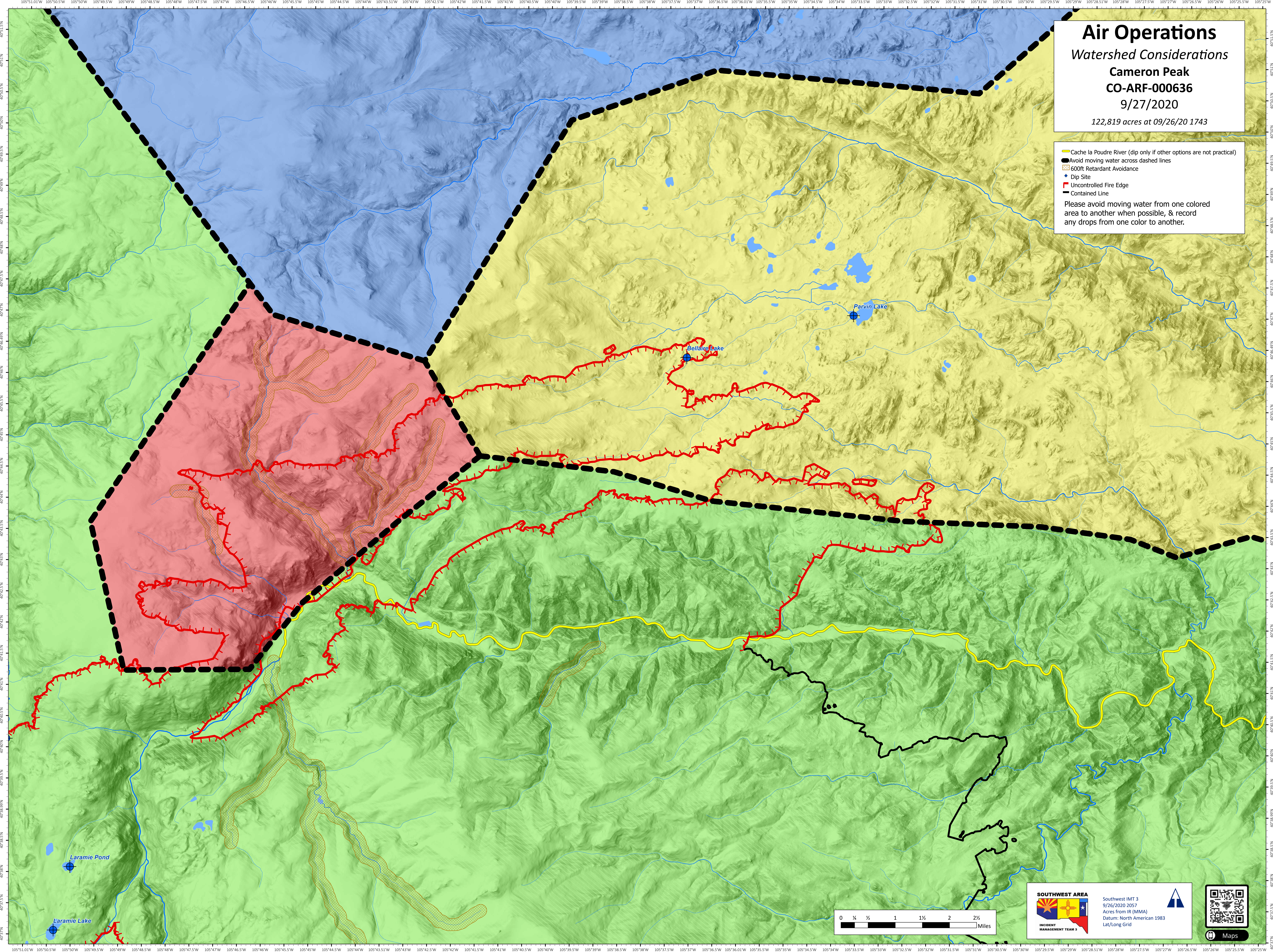



**SOUTHWEST AREA**  
INCIDENT MANAGEMENT TEAM 3

Southwest IMT 3  
9/26/2020 2057  
Acres from IR (MMA)  
Datum: North American 1983  
Lat/Long Grid





Maps