

# Ownership Cameron Peak CO-ARF-000636 9/27/2020

124,026 acres at 09/26/2020 2316

- US or State Hwy
- County Rd
- Fire Area
- Contained Line
- USFS
- NPS
- State
- Local
- Private
- Designated Wilderness

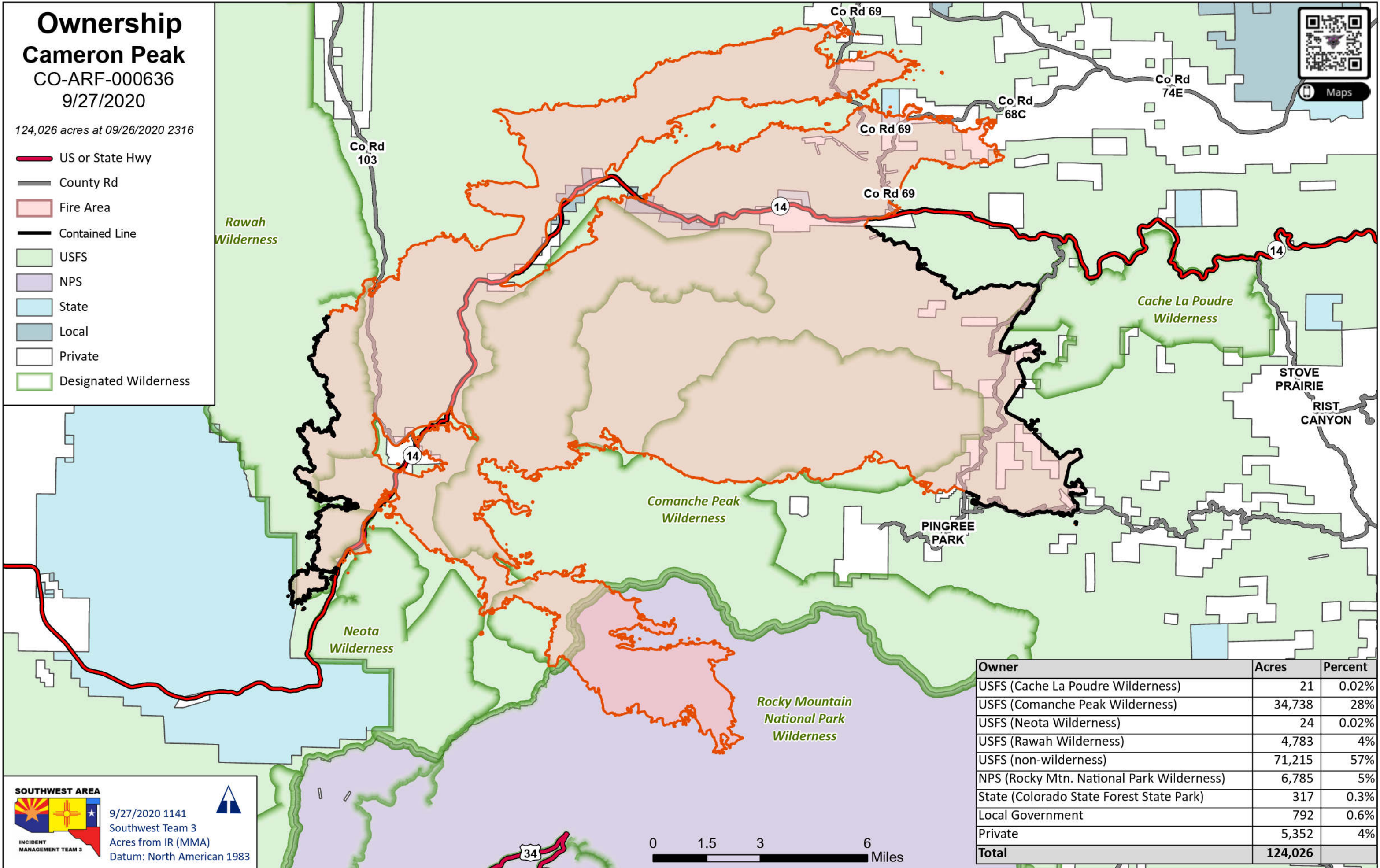
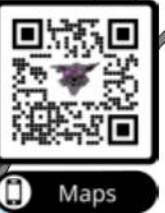

| Owner                                     | Acres          | Percent |
|---|----------------|---------|
| USFS (Cache La Poudre Wilderness)         | 21             | 0.02%   |
| USFS (Comanche Peak Wilderness)           | 34,738         | 28%     |
| USFS (Neota Wilderness)                   | 24             | 0.02%   |
| USFS (Rawah Wilderness)                   | 4,783          | 4%      |
| USFS (non-wilderness)                     | 71,215         | 57%     |
| NPS (Rocky Mtn. National Park Wilderness) | 6,785          | 5%      |
| State (Colorado State Forest State Park)  | 317            | 0.3%    |
| Local Government                          | 792            | 0.6%    |
| Private                                   | 5,352          | 4%      |
| <b>Total</b>                              | <b>124,026</b> |         |

**SOUTHWEST AREA**  
 9/27/2020 1141  
 Southwest Team 3  
 Acres from IR (MMA)  
 Datum: North American 1983