

# Ownership Cameron Peak CO-ARF-000636 10/1/2020

125,271 acres at 09/30/2020 2129

- Fire Area
- Contained Line
- USFS
- NPS
- State
- Local
- Private
- Designated Wilderness
- US or State Hwy
- County Rd



Maps

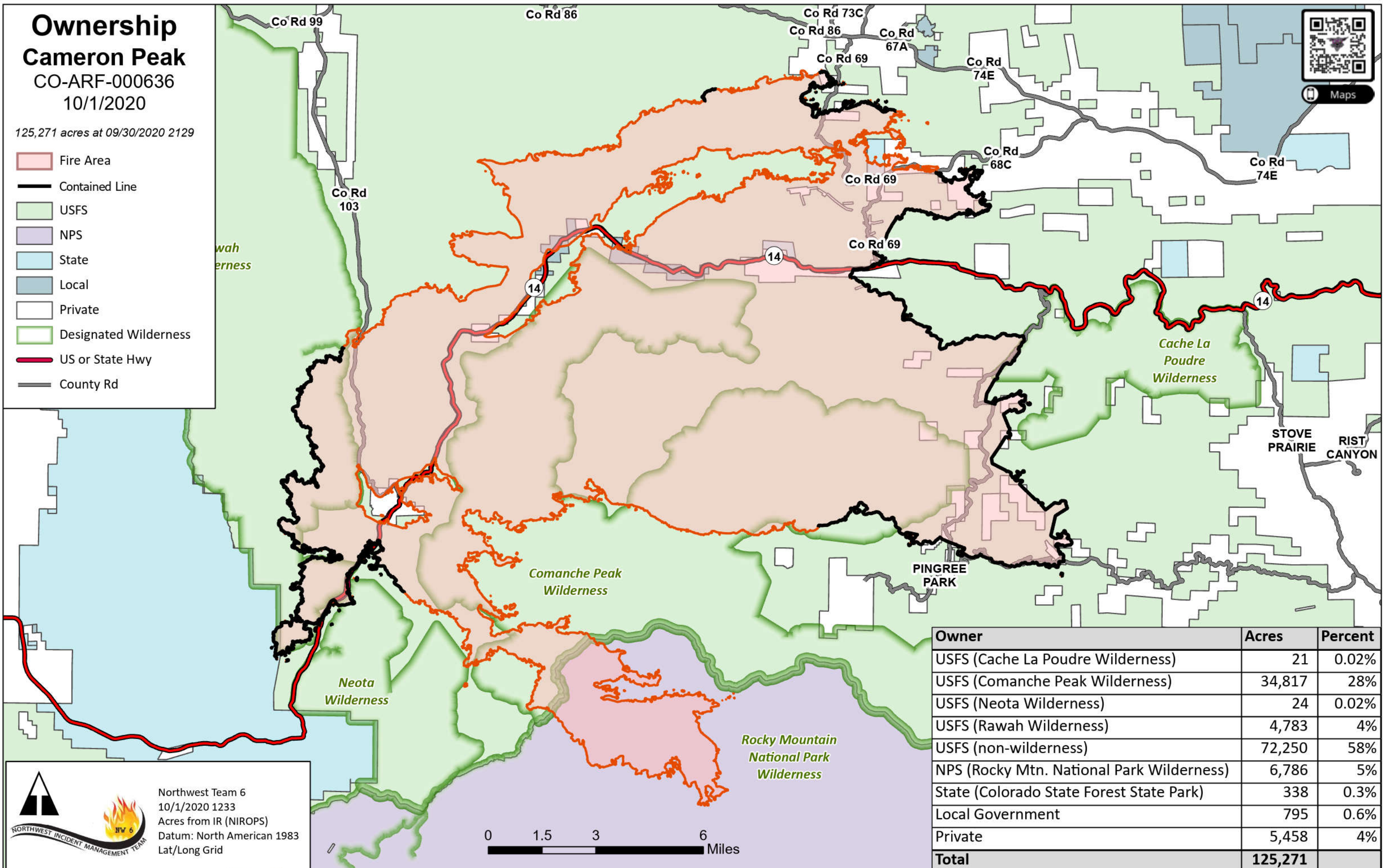

Owner	Acres	Percent
USFS (Cache La Poudre Wilderness)	21	0.02%
USFS (Comanche Peak Wilderness)	34,817	28%
USFS (Neota Wilderness)	24	0.02%
USFS (Rawah Wilderness)	4,783	4%
USFS (non-wilderness)	72,250	58%
NPS (Rocky Mtn. National Park Wilderness)	6,786	5%
State (Colorado State Forest State Park)	338	0.3%
Local Government	795	0.6%
Private	5,458	4%
<b>Total</b>	<b>125,271</b>	

Northwest Team 6  
10/1/2020 1233  
Acres from IR (NIROPS)  
Datum: North American 1983  
Lat/Long Grid

