

Ownership

Cameron Peak

CO-ARF-000636

10/2/2020

125,598 acres on 10/1/2020 @ 2150

- Fire Area
- Contained Line
- USFS
- NPS
- State
- Local
- Private
- Designated Wilderness
- US or State Hwy
- County Rd



Maps

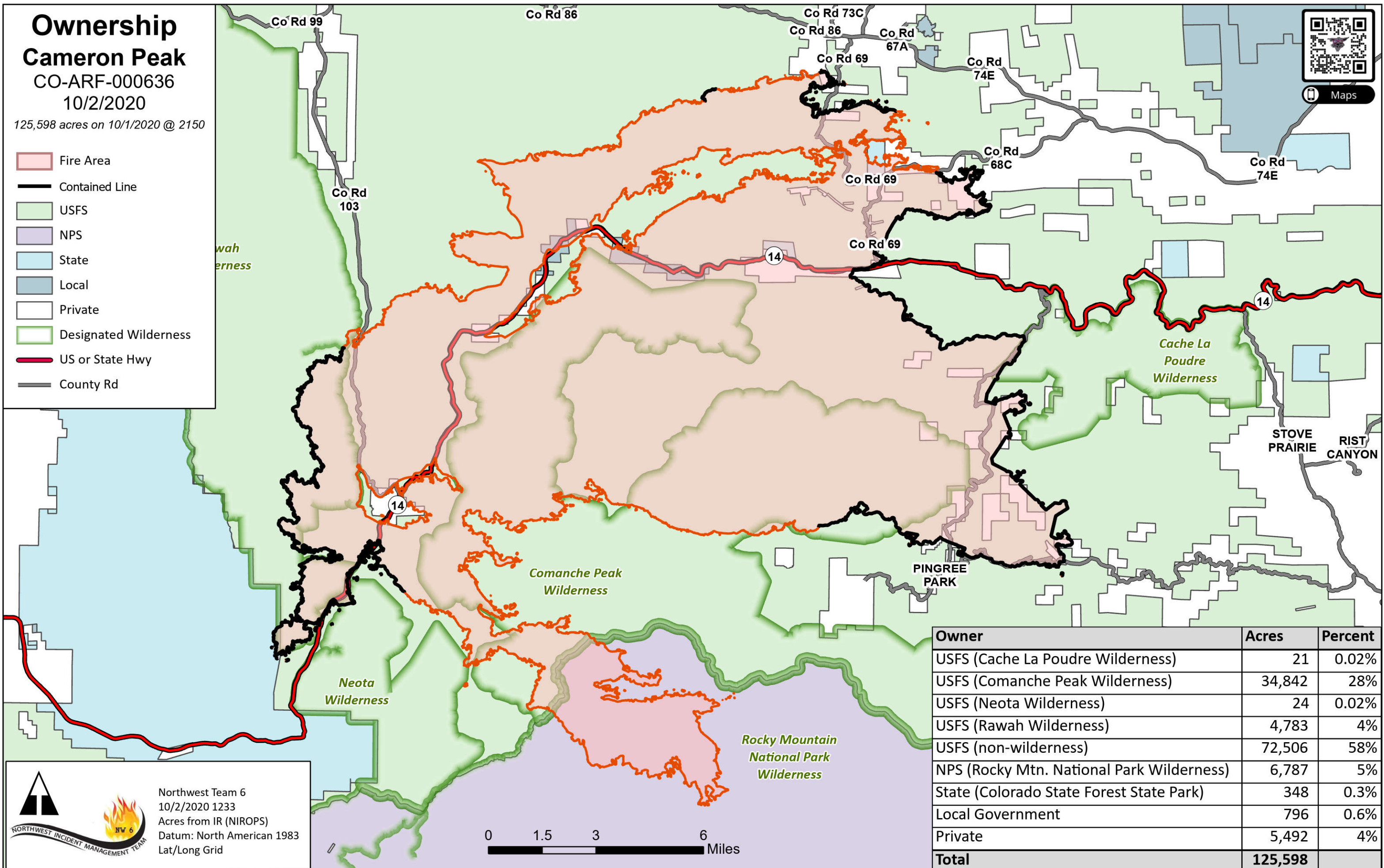

Owner	Acres	Percent
USFS (Cache La Poudre Wilderness)	21	0.02%
USFS (Comanche Peak Wilderness)	34,842	28%
USFS (Neota Wilderness)	24	0.02%
USFS (Rawah Wilderness)	4,783	4%
USFS (non-wilderness)	72,506	58%
NPS (Rocky Mtn. National Park Wilderness)	6,787	5%
State (Colorado State Forest State Park)	348	0.3%
Local Government	796	0.6%
Private	5,492	4%
Total	125,598	



Northwest Team 6
 10/2/2020 1233
 Acres from IR (NIROPS)
 Datum: North American 1983
 Lat/Long Grid

