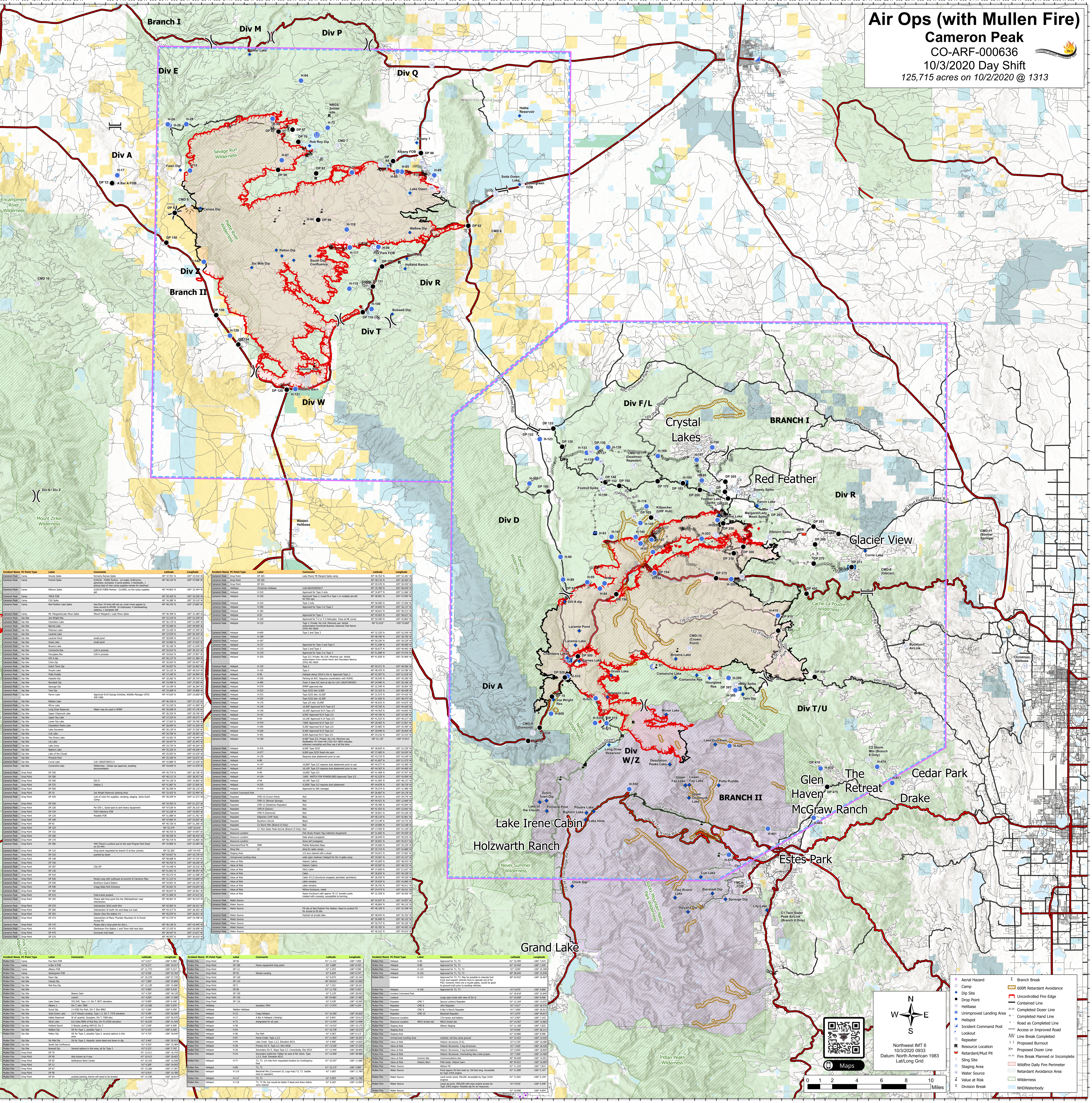

Incident Name	FC Point Type	Label	Comments	Latitude	Longitude
Cameron Peak	Camp	Dowdy Spike	formerly Romeo Spike	40° 47.781' N	105° 33.916' W
Cameron Peak	Camp	Foxtrot Spike	9/29/20 - FOBSt Perkins - ice trailer, DrillComm, generator, dumpster, 9 porta potties, 3 handwash, 1 pickup load of misc camp supplies remain for backhaul	40° 48.144' N	105° 47.958' W
Cameron Peak	Camp	Elkhorn Spike	9/30/20 FOBSt Perkins - CLOSED, no fire camp supplies left	40° 44.802' N	105° 32.444' W
Cameron Peak	Camp	YMCA FOB		40° 20.420' N	105° 34.246' W
Cameron Peak	Camp	CSU Spike		40° 34.380' N	105° 35.510' W
Cameron Peak	Camp	Red Feather Lake Spike	less than 10 tents left set up. most crews appear to have moved to DP200. 10 outhouses, 4 handwashing stations, 1 dumpster left	40° 48.145' N	105° 37.883' W
Cameron Peak	Camp	Mt. Margaret/Lady Moon Spike	Mount Margaret / Lady Moon Spike	40° 46.789' N	105° 32.280' W
Cameron Peak	Dip Site	Joe Wright Res		40° 33.210' N	105° 52.359' W
Cameron Peak	Dip Site	Chambers Lake		40° 36.170' N	105° 51.099' W
Cameron Peak	Dip Site	Barnes Lake		40° 35.940' N	105° 49.999' W
Cameron Peak	Dip Site	Peterson Lake		40° 33.420' N	105° 47.349' W
Cameron Peak	Dip Site	Laramie Lake		40° 37.070' N	105° 50.359' W
Cameron Peak	Dip Site	Laramie Pond	small pond	40° 38.090' N	105° 50.019' W
Cameron Peak	Dip Site	Grass Lake	small pond	40° 34.960' N	105° 47.029' W
Cameron Peak	Dip Site	Browns Lake		40° 36.160' N	105° 41.049' W
Cameron Peak	Dip Site	Comanche Res	LUA in process	40° 35.014' N	105° 39.101' W
Cameron Peak	Dip Site	Hourglass Res	LUA in process	40° 34.816' N	105° 37.907' W
Cameron Peak	Dip Site	DIV A dip		40° 40.137' N	105° 51.386' W
Cameron Peak	Dip Site	Chick Dip		40° 20.034' N	105° 50.457' W
Cameron Peak	Dip Site	Dutch Town Dip		40° 26.057' N	105° 52.902' W
Cameron Peak	Dip Site	Poudre Lake		40° 25.332' N	105° 48.534' W
Cameron Peak	Dip Site	Potts Puddle		40° 27.249' N	105° 36.984' W
Cameron Peak	Dip Site	Haiyaha Dip		40° 18.282' N	105° 39.734' W
Cameron Peak	Dip Site	Bierstadt Dip		40° 19.599' N	105° 37.500' W
Cameron Peak	Dip Site	Sprauge Dip		40° 19.199' N	105° 36.284' W
Cameron Peak	Dip Site	Twin Dip		40° 33.698' N	105° 34.808' W
Cameron Peak	Dip Site	Parvin Lake	Approved 9/18 George Schitzler, Wildlife Manager (970) 420-1466	40° 47.020' N	105° 33.600' W
Cameron Peak	Dip Site	Bellaire Lake		40° 46.330' N	105° 37.110' W
Cameron Peak	Dip Site	Mirror Lake		40° 32.220' N	105° 41.900' W
Cameron Peak	Dip Site	Long Draw Reservoir	Water may be used in RMNP	40° 30.048' N	105° 47.178' W
Cameron Peak	Dip Site	Upper Chipmunk Lake		40° 26.353' N	105° 39.736' W
Cameron Peak	Dip Site	Upper Fay Lake		40° 27.235' N	105° 40.073' W
Cameron Peak	Dip Site	Lower Fay Lake		40° 27.263' N	105° 39.706' W
Cameron Peak	Dip Site	Desolation Peaks Lake		40° 28.694' N	105° 41.530' W
Cameron Peak	Dip Site	Lake Dunraven		40° 30.135' N	105° 37.330' W
Cameron Peak	Dip Site	Cub Lake		40° 20.756' N	105° 38.583' W
Cameron Peak	Dip Site	Two Rivers Lake		40° 19.281' N	105° 40.949' W
Cameron Peak	Dip Site	Lily Lake		40° 18.447' N	105° 32.443' W
Cameron Peak	Dip Site	Lake Irene		40° 24.724' N	105° 49.264' W
Cameron Peak	Dip Site	Bighorn Lake		40° 25.226' N	105° 49.200' W
Cameron Peak	Dip Site	Lake of the Clouds		40° 25.953' N	105° 53.529' W
Cameron Peak	Dip Site	Pinnacle Pool		40° 25.330' N	105° 52.872' W
Cameron Peak	Dip Site	Currie Lake	LUA 1282AT20K5113	40° 43.880' N	105° 23.530' W
Cameron Peak	Dip Site	Comanche Lake	Wilderness - Verbal use approval, awaiting documentation	40° 34.830' N	105° 41.078' W
Cameron Peak	Drop Point	DP 250		40° 45.774' N	105° 36.738' W
Cameron Peak	Drop Point	DP 200		40° 48.121' N	105° 38.937' W
Cameron Peak	Drop Point	DP 300	DIV R	40° 44.120' N	105° 34.865' W
Cameron Peak	Drop Point	DP 375	Station 2	40° 41.887' N	105° 37.364' W
Cameron Peak	Drop Point	DP 500		40° 36.290' N	105° 50.133' W
Cameron Peak	Drop Point	DP 10	Joe Wright Reservoir parking Area	40° 33.425' N	105° 52.494' W
Cameron Peak	Drop Point	DP 420	Lots of room for supplies, camping, staging. Jacks Gulch Camp.	40° 38.209' N	105° 31.571' W
Cameron Peak	Drop Point	DP 520		40° 34.782' N	105° 51.327' W
Cameron Peak	Drop Point	DP 220	Per DIV L. Good spot to sent heavy equipment.	40° 47.536' N	105° 36.316' W
Cameron Peak	Drop Point	DP 154	FISH Hatchery FOB	40° 42.228' N	105° 43.093' W
Cameron Peak	Drop Point	DP 120	Possible FOB	40° 51.088' N	105° 51.781' W
Cameron Peak	Drop Point	DP 100		40° 47.905' N	105° 53.007' W
Cameron Peak	Drop Point	DP 92		40° 40.726' N	105° 51.266' W
Cameron Peak	Drop Point	DP 125		40° 52.374'	-105° 52.619'
Cameron Peak	Drop Point	DP 152		40° 48.703' N	105° 47.997' W
Cameron Peak	Drop Point	DP 160		40° 48.359' N	105° 46.434' W
Cameron Peak	Drop Point	DP 170		40° 48.719' N	105° 42.865' W
Cameron Peak	Drop Point	DP 385	44H There's a pullout just to the east Pingree Park Road on CR 44H.	40° 34.806' N	105° 32.584' W
Cameron Peak	Drop Point	DP 122	Drop point requested by branch II at four corners.	40° 52.302'	-105° 54.470'
Cameron Peak	Drop Point	DP 310	pushed by dozer	40° 43.657' N	105° 35.739' W
Cameron Peak	Drop Point	DP 148		40° 48.608' N	105° 47.724' W
Cameron Peak	Drop Point	DP 156		40° 40.703' N	105° 46.628' W
Cameron Peak	Drop Point	DP 397	CSU DP	40° 34.248' N	105° 35.516' W
Cameron Peak	Drop Point	DP 130		40° 51.041' N	105° 48.497' W
Cameron Peak	Drop Point	DP 410		40° 39.275' N	105° 31.588' W
Cameron Peak	Drop Point	DP 530	Paved Loop with outhouse at summit of Cameron Pass	40° 31.215' N	105° 53.609' W
Cameron Peak	Drop Point	DP 430	Buckhorn Guard Station	40° 34.951' N	105° 28.155' W
Cameron Peak	Drop Point	DP 540	Cragg State Park Entrance	40° 30.281' N	105° 54.654' W
Cameron Peak	Drop Point	DP 400		40° 40.837' N	105° 28.961' W
Cameron Peak	Drop Point	DP 515	Fold-a-tank present	40° 31.584' N	105° 47.412' W
Cameron Peak	Drop Point	DP 183	Please add drop point the the 300/deadman road intersection.	40° 48.581' N	105° 40.519' W
Cameron Peak	Drop Point	DP 270	Intersection 5010 north Rim	40° 42.963' N	105° 28.321' W
Cameron Peak	Drop Point	DP 260	Intersection of north rim and deep cut road	40° 44.317' N	105° 28.202' W
Cameron Peak	Drop Point	DP 263	Glacier View fire station #1	40° 45.079' N	105° 26.021' W
Cameron Peak	Drop Point	DP 273	Intersection of Many Thunder Mountain Dr & Forest Access Rd	40° 42.725' N	105° 24.798' W
Cameron Peak	Drop Point	DP 175	Please add a drop point for divs L	40° 46.136' N	105° 43.445' W
Cameron Peak	Drop Point	DP 475	Glenhaven Fire Station 1 and Town Hall next door	40° 27.193' N	105° 26.958' W
Cameron Peak	Drop Point	DP 470	Dunraven trail head	40° 28.547' N	105° 27.627' W
Cameron Peak	Drop Point	DP 210		40° 48.003' N	105° 36.610' W

Incident Name	FC Point Type	Label	Comments	Latitude	Longitude
Cameron Peak	Drop Point	DP 265	Lady Moon/ Mt Margret Spike camp	40° 46.762' N	105° 32.281' W
Cameron Peak	Drop Point	DP 205		40° 48.716' N	105° 36.564' W
Cameron Peak	Drop Point	DP 261		40° 45.576' N	105° 28.350' W
Cameron Peak	Helibase	Christman Helibase	LUA1282X920K5017	40° 35.780' N	105° 08.659' W
Cameron Peak	Helispot	H-510	Approved for Type 3 only	40° 34.877' N	105° 51.066' W
Cameron Peak	Helispot	H-150	Approved Type 2, Could fit a Type 1 or multiple aircraft for PSD ops.	40° 48.081' N	105° 47.950' W
Cameron Peak	Helispot	H-225	Type 3 only	40° 46.006' N	105° 37.266' W
Cameron Peak	Helispot	H-390	Approved for Type 3 or Type 2	40° 34.845' N	105° 36.137' W
Cameron Peak	Helispot	H-185		40° 48.622' N	105° 40.513' W
Cameron Peak	Helispot	H-93	Approved for Type 2	40° 45.003' N	105° 48.637' W
Cameron Peak	Helispot	H-169	Approved for T-2 or T-3 Helicopter. Trees at NE corner	40° 50.496' N	105° 42.864' W
Cameron Peak	Helispot	H-123	Type 3. Private. No LUA. Minimize use. Verbal authorization fromScott Butcher, Diamond Trail Ranch (970) 491-9659	40° 51.619'	-105° 53.867'
Cameron Peak	Helispot	H-600	Type 2 and Type 3	40° 32.220' N	105° 52.559' W
Cameron Peak	Helispot	H-189		40° 48.796' N	105° 38.756' W
Cameron Peak	Helispot	H-187		40° 50.250' N	105° 39.239' W
Cameron Peak	Helispot	H-137	Approved for Type 2 and Type 3	40° 51.038' N	105° 48.500' W
Cameron Peak	Helispot	H-133	Type 2 and Type 3	40° 50.677' N	105° 49.465' W
Cameron Peak	Helispot	H-139	Approved for Type 2 or Type 3	40° 51.088' N	105° 47.476' W
Cameron Peak	Helispot	H-320	Type 2/3. Private. No LUA. Minimize use. Verbal authorization from owner Kevin and Vaundeen Bachus (970) 491-9659	40° 41.830' N	105° 35.960' W
Cameron Peak	Helispot	H-135	Type 2	40° 50.271' N	105° 48.506' W
Cameron Peak	Helispot	H-102	Type 2	40° 48.470' N	105° 54.780' W
Cameron Peak	Helispot	H-90	Helispot along 103rd in Div A. Approved Type 2.	40° 43.307' N	105° 51.818' W
Cameron Peak	Helispot	H-550	Parking lot AVC. Requires coordination with ROMO.	40° 26.930' N	105° 45.260' W
Cameron Peak	Helispot	H-485	Track # days A/C land at site for LUA 1282AT20K5051	40° 24.996' N	105° 28.186' W
Cameron Peak	Helispot	H-579	RMNP approved site	40° 22.349' N	105° 36.004' W
Cameron Peak	Helispot	H-525	Type II/III elev 9,900'	40° 33.333' N	105° 48.438' W
Cameron Peak	Helispot	H-515	Type II/III elev 10,200'	40° 31.573' N	105° 47.410' W
Cameron Peak	Helispot	H-535	Type II/III elev 10,300'	40° 31.583' N	105° 48.473' W
Cameron Peak	Helispot	H-176	Type I/II elev 10,900'	40° 46.933' N	105° 43.875' W
Cameron Peak	Helispot	H-145	10,400' Approved 9/14 Type 2/3	40° 45.750' N	105° 44.420' W
Cameron Peak	Helispot	H-140	10,200' Approved 9/14 Type 2/3	40° 44.763' N	105° 44.843' W
Cameron Peak	Helispot	H-141	9,950' Approved 9/14 Type 2/3	40° 44.750' N	105° 47.100' W
Cameron Peak	Helispot	H-95	10,100' Approved 9.14 Type 2/3	40° 41.533' N	105° 49.317' W
Cameron Peak	Helispot	H-470	7.800' Approved 9/14 Type 2/3	40° 28.482' N	105° 27.567' W
Cameron Peak	Helispot	H-395	9,200' Approved 9/15 Type 2/3	40° 33.982' N	105° 35.495' W
Cameron Peak	Helispot	H-520	8,400' Approved 9/15 Type 2/3	40° 30.048' N	105° 36.004' W
Cameron Peak	Helispot	H-491	8,000 Approved 9/15 Type 2/3	40° 24.216' N	105° 32.415' W
Cameron Peak	Helispot	H-190	8,400' Type 2/3. Private. No LUA. Minimize use. Redfeather FD Chief Hill (720) 427-3893 indicates unknown ownership and they use it all the time.	40° 51.135'	-105° 37.811'
Cameron Peak	Helispot	H-476	8,500' Type II/III	40° 28.620' N	105° 22.330' W
Cameron Peak	Helispot	H-477	8,000 type II/III Road into spot	40° 27.480' N	105° 20.935' W
Cameron Peak	Helispot	H-155	Requires dust abatement prior to use	40° 43.710' N	105° 43.240' W
Cameron Peak	Helispot	H-89		40° 41.697' N	105° 51.575' W
Cameron Peak	Helispot	H-147	10,000' Type 2/3 requires dust abatement prior to use	40° 44.577' N	105° 43.385' W
Cameron Peak	Helispot	H-97	10,100' Type 2/3 requires dust abatement prior to use	40° 44.303' N	105° 44.400' W
Cameron Peak	Helispot	H-96	10,000' Type 2/3	40° 41.468' N	105° 47.707' W
Cameron Peak	Helispot	H-154	7,600' WATCH FOR POWERLINES Approved Type 2/3	40° 42.229' N	105° 43.094' W
Cameron Peak	Helispot	H-94	10,100' Type 2/3	40° 41.093' N	105° 48.127' W
Cameron Peak	Helispot	H-203	9,2000' Type 2/3 requires dust abatement	40° 44.678' N	105° 38.729' W
Cameron Peak	Helispot	H-410	Approved by 0bh manager	40° 39.274' N	105° 31.586' W
Cameron Peak	Incident Command Post			40° 26.687' N	104° 59.178' W
Cameron Peak	Repeater	CMD-10 (Crown Point)	Red	40° 36.925' N	105° 39.776' W
Cameron Peak	Repeater	CMD-11 (Bonnar Springs)	Red	40° 44.431' N	105° 12.840' W
Cameron Peak	Repeater	CMD-12 (Deadman Repeater)	Red	40° 49.789' N	105° 45.094' W
Cameron Peak	Repeater	CMD-8 (Glacier)	Red	40° 41.925' N	105° 22.042' W
Cameron Peak	Repeater	CMD-9 (Diamond)	Red	40° 30.851' N	105° 54.230' W
Cameron Peak	Repeater	Killpecker (UHF Hub)	Blue	40° 46.218' N	105° 42.961' W
Cameron Peak	Repeater	Buckhorn AirLink	Black	40° 37.149' N	105° 19.772' W
Cameron Peak	Repeater	C2 Storm Mtn (Branch II Only)	Red	40° 29.096' N	105° 23.108' W
Cameron Peak	Repeater	C1 Twin Sister Peak AirLink (Branch II Only)	Red	40° 17.359' N	105° 31.159' W
Cameron Peak	Resource Location		Fish Study Project Tag Collection Equipment	40° 31.665' N	105° 44.939' W
Cameron Peak	Resource Location		Data shack (wrapped)	40° 28.649' N	105° 49.325' W
Cameron Peak	Resource Location		Snow tell (wrapped)	40° 30.691' N	105° 45.917' W
Cameron Peak	Retardant/Mud Pit	MRB	Mobile Retardant Base	40° 45.060' N	105° 29.229' W
Cameron Peak	Sling Site	S1	sling for spike camps	40° 35.710' N	105° 43.080' W
Cameron Peak	Staging Area		1/2 acre cleared with a dozer	40° 44.921' N	105° 37.402' W
Cameron Peak	Unimproved Landing Area		wide open medivac/ helispot for Div U spike camp	40° 35.601' N	105° 43.157' W
Cameron Peak	Value at Risk		Historic Cabins	40° 45.009' N	105° 48.553' W
Cameron Peak	Value at Risk		Historic Cabins	40° 45.007' N	105° 48.722' W
Cameron Peak	Value at Risk		Ditch Cabin	40° 27.658' N	105° 51.637' W
Cameron Peak	Value at Risk		Cabin	40° 28.654' N	105° 49.338' W
Cameron Peak	Value at Risk		Cabin #3 (3 structures wrapped, plumbed, sprinklers)	40° 28.530' N	105° 49.530' W
Cameron Peak	Value at Risk		cabin remains	40° 35.629' N	105° 42.860' W
Cameron Peak	Value at Risk		cabin remains	40° 36.792' N	105° 40.911' W
Cameron Peak	Value at Risk		Willow Exclosure, metal	40° 24.574' N	105° 38.531' W
Cameron Peak	Value at Risk		Aspen Exclosure with approx 70 12' wooden posts treated with creosote, susceptible to burning.	40° 22.358' N	105° 36.926' W
Cameron Peak	Water Source			40° 42.037' N	105° 34.957' W
Cameron Peak	Water Source			40° 48.864' N	105° 48.124' W
Cameron Peak	Water Source		Fill site at Red Feather Fire Station. Need to contact FD for access to fill site.	40° 48.108' N	105° 35.348' W
Cameron Peak	Water Source		Hydrant at private lake.	40° 48.044' N	105° 35.332' W
Cameron Peak	Water Source			40° 50.090' N	105° 48.143' W
Cameron Peak	Water Source			40° 50.757' N	105° 49.105' W
Cameron Peak	Water Source			40° 45.705' N	105° 44.493' W
Cameron Peak	Water Source			40° 46.222' N	105° 45.014' W

Incident Name	FC Point Type	Label	Comments	Latitude	Longitude
Mullen Fire	Camp	Fox Park FOB		41° 5.017'	-106° 9.580'
Mullen Fire	Camp	A Bar A FOB		41° 9.271'	-106° 34.017'
Mullen Fire	Camp	Albany FOB		41° 11.772'	-106° 5.317'
Mullen Fire	Camp	Sodergreen FOB		41° 9.545'	-105° 55.782'
Mullen Fire	Dip Site	Fawn Dip		41° 10.270'	-106° 27.720'
Mullen Fire	Dip Site	Camps Dip		41° 7.600'	-106° 25.800'
Mullen Fire	Dip Site	Rob Roy Dip		41° 12.130'	-106° 15.680'
Mullen Fire	Dip Site			41° 4.084'	-106° 9.418'
Mullen Fire	Dip Site		Beaver Dam	41° 4.320'	-106° 18.120'
Mullen Fire	Dip Site		culvert	41° 4.030'	-106° 17.000'
Mullen Fire	Dip Site	Lake Owen	552.540. Type 1-3. Div T. 9077 elevation.	41° 8.890'	-106° 6.240'
Mullen Fire	Dip Site	Albany 1	Div T. elev 7900	41° 12.450'	-106° 5.670'
Mullen Fire	Dip Site	Scout Dip	2.4 ESE Fox Park. Div T. Elev 8963	41° 4.260'	-106° 6.450'
Mullen Fire	Dip Site	Soda Green Lake	3.6 E Woods Landing. Type 1-3. Div T. 7376 elevation	41° 9.590'	-105° 56.000'
Mullen Fire	Dip Site	Hattie Reservoir	W of Laramie. Scoopers. Div T. 7300 elev.	41° 14.440'	-105° 56.070'
Mullen Fire	Dip Site	Silver Lake	8.6 miles NNW of Rob Roy. Div M.10356 elevation	41° 18.520'	-106° 21.420'
Mullen Fire	Dip Site	Holland Ranch	S Woods Landing HWY10. Div T.	41° 3.540'	-106° 6.590'
Mullen Fire	Dip Site	Wallow Dip	OK for Type 1, possibly Type 2	41° 6.103'	-106° 6.200'
Mullen Fire	Dip Site	Pelton Dip	OK for Type 3, possibly Type 2, several options in this area	41° 4.725'	-106° 18.645'
Mullen FIre	Dip Site	Six Mile Dip	Ok for Type 2. Hazards: some dead and down in dip.	41° 3.465'	-106° 20.915'
Mullen Fire	Dip Site	South Dip Confluence		41° 4.333'	-106° 15.484'
Mullen Fire	Dip Site	Boswell Dip	Several options in this area, ok for Type 2	41° 0.323'	-106° 7.742'
Mullen Fire	Drop Point	DP 70		41° 12.411'	-106° 16.743'
Mullen Fire	Drop Point	DP 90	Also known as 4 way	41° 10.413'	-106° 18.603'
Mullen Fire	Drop Point	DP 82	Keithstone Work Center	41° 10.193'	-106° 15.028'
Mullen Fire	Drop Point	DP 12		41° 9.269'	-106° 34.093'
Mullen Fire	Drop Point	DP 67		41° 13.266'	-106° 17.307'
Mullen Fire	Drop Point	DP 98		41° 6.914'	-106° 14.780'
Mullen Fire	Drop Point	DP 65	pushed parking; berms will need to be leveled	41° 13.108'	-106° 18.614'

Incident Name	FC Point Type	Label	Comments	Latitude	Longitude
Mullen Fire	Drop Point	DP 84		41° 11.141'	-106° 7.856'
Mullen Fire	Drop Point	DP 106	Heavy equipment drop point	41° 3.689'	-106° 8.762'
Mullen Fire	Drop Point	DP 111		41° 2.253'	-106° 9.596'
Mullen Fire	Drop Point	DP 92	Woods Landing	41° 6.639'	-106° 0.747'
Mullen Fire	Drop Point	DP 130		41° 0.074'	-106° 24.164'
Mullen Fire	Drop Point	DP 124		40° 58.023'	-106° 22.060'
Mullen Fire	Drop Point	DP 5		41° 7.251'	-106° 28.201'
Mullen Fire	Drop Point	DP 86		41° 11.736'	-106° 5.265'
Mullen Fire	Drop Point	DP 150		41° 5.129'	-106° 28.926'
Mullen Fire	Drop Point	DP 120		40° 54.881'	-106° 17.482'
Mullen Fire	Drop Point	DP 116		41° 0.439'	-106° 10.505'
Mullen Fire	Helibase		elevation 7844	41° 17.974'	-106° 4.334'
Mullen Fire	Helibase	Walden Helibase			
Mullen Fire	Helispot	H-15	Craig Helispot	41° 10.260'	-106° 26.820'
Mullen Fire	Helispot	H-17	A Bar A Helispot (Airstrip)	41° 9.841'	-106° 33.613'
Mullen Fire	Helispot	H-72	designated for all uses	41° 13.434'	-106° 13.998'
Mullen Fire	Helispot	H-58		41° 14.015'	-106° 19.175'
Mullen Fire	Helispot	H-64		41° 16.738'	-106° 16.573'
Mullen Fire	Helispot	H-96	Fox Park	41° 5.063'	-106° 9.113'
Mullen Fire	Helispot	H-87	Horse Creek- Type 1,2,3	41° 11.093'	-106° 18.267'
Mullen Fire	Helispot	H-94	Lake Creek Type 1,2,3. Elevation 8515.	41° 6.900'	-106° 14.820'
Mullen Fire	Helispot	H-28	Primary Div E. Type 2,3. Elev 8430.	41° 13.530'	-106° 27.250'
Mullen Fire	Helispot	H-26	Secondary Div E. Slope Type 2,3. Cows/dusty. Elev 8515	41° 13.440'	-106° 28.800'
Mullen Fire	Helispot	H-24	Secondary preferred. Flatter by east of Rd. block. Type 1,2,3. Dust. Elevation 8515	41° 13.500'	-106° 28.980'
Mullen Fire	Helispot	H-77	T3, T2. 1/4 mile from requested location by Contingency East	41° 10.297'	-106° 11.680'
Mullen Fire	Helispot	H-89	T3, T2	41° 10.172'	-106° 3.985'
Mullen Fire	Helispot	H-119	Blackhall Mtn (Command 10, Logs Hub) T3, T2. Saddle next to repeaters	41° 2.083'	-106° 11.780'
Mullen Fire	Helispot	H-117	T3, T2	41° 4.993'	-106° 11.780'
Mullen Fire	Helispot	H-118	T3, T2 Ok, but would be better if dead and down debris were cleared	41° 6.262'	-106° 12.093'

Incident Name	FC Point Type	Label	Comments	Latitude	Longitude
Mullen Fire	Helispot	H-85	Approved for T2, T3	41° 10.395'	-106° 7.015'
Mullen Fire	Helispot	H-80	Approved for T2, T3	41° 10.420'	-106° 7.420'
Mullen Fire	Helispot	H-142	Approved for T1, T2, T3	41° 3.830'	-106° 25.390'
Mullen Fire	Helispot	H-126	Approved for T1, T2, T3	40° 58.645'	-106° 22.838'
Mullen FIre	Helispot	H-121	Approved for T2, T3. May be possible to relocate fuel truck and support vehicles here to operate out of for PSD, however, there are a couple gates, would be good to ground truth prior to sending vehicles.	40° 54.932'	-106° 16.667'
Mullen Fire	Helispot	H-100	Approved for T2, T3	41° 0.670'	-106° 9.680'
Mullen Fire	Incident Command Post			41° 18.618'	-105° 33.845'
Mullen Fire	Lookout		Large open knob with view of Div Q	41° 10.699'	-106° 8.406'
Mullen Fire	Repeater	CMD 7	Spruce Lookout Repeater	41° 12.164'	-106° 13.037'
Mullen Fire	Repeater	CMD 8	Jelm Repeater	41° 5.917'	-105° 58.576'
Mullen Fire	Repeater	CMD 9	A Bar A Ranch Repeater	41° 7.850'	-106° 26.913'
Mullen Fire	Repeater	CMD 10	Blackhall Repeater	41° 2.074'	-106° 40.872'
Mullen Fire	Resource Location		17m tower and battery	41° 3.997'	-106° 7.143'
Mullen Fire	Resource Location	NRCS Snotel site	NRCS Snotel site	41° 14.307'	-106° 13.862'
Mullen Fire	Staging Area		Albany Staging	41° 11.168'	-106° 7.825'
Mullen Fire	Staging Area			41° 8.946'	-105° 58.211'
Mullen Fire	Staging Area			41° 10.886'	-106° 8.996'
Mullen Fire	Unimproved Landing Area		medical; rob Roy camp ground	41° 12.922'	-106° 15.020'
Mullen Fire	Value at Risk		Historic structures (5-6).	41° 6.720'	-106° 16.080'
Mullen Fire	Value at Risk		Historic Structures. 2 log structures.	41° 7.620'	-106° 18.420'
Mullen Fire	Value at Risk		Historic Structures. 3 log foundations	41° 6.840'	-106° 18.840'
Mullen Fire	Value at Risk		Historic Structures. Overlooking lake creek proper.	41° 7.560'	-106° 14.460'
Mullen Fire	Value at Risk	Comms Site	Communications site	40° 56.658'	-106° 14.951'
Mullen Fire	Value at Risk	Historic Barn	FWS lands- Historic barn	40° 54.921'	-106° 16.685'
Mullen Fire	Water Source		Albany Fill	41° 11.225'	-106° 7.814'
Mullen Fire	Water Source		Pond approx 50 foot wide by 150 feet long. Accessible by Type 3/4/6 engine.	41° 11.090'	-106° 5.147'
Mullen Fire	Water Source		Land owner pond, 50x100. Accessible by Type 3/4/6 engines	41° 11.091'	-106° 5.144'
Mullen FIre	Water Source		Large ag pond, 200x200 with easy engine access for Type 3/4/6 engine. Possible dip for air resources.	41° 9.910'	-106° 4.246'
Mullen FIre	Water Source			41° 10.696'	-106° 4.854'