

# Transportation

**Cameron Peak**  
**CO-ARF-000636**  
10/3/2020

125,715 acres on 10/2/2020 @ 1313

- |                                 |                                  |
|---------------------------------|----------------------------------|
| Bridge                          | Value at Risk                    |
| Camp                            | Other                            |
| Closure                         | Division Break                   |
| Dip Site                        | Branch Break                     |
| Drop Point                      | Repeater                         |
| Fence - Cut/Damaged             | Airlink                          |
| Fire Station                    | UHF                              |
| Gate                            | Uncontrolled Fire Edge           |
| Hazard                          | Contained Line                   |
| Helibase                        | Completed Dozer Line             |
| Unimproved Landing Area         | Completed Hand Line              |
| Helispot                        | Road as Completed Line           |
| Incident Command Post           | Access or Improved Road          |
| Internet Access                 | Line Break Completed             |
| Landing or Log Deck             | Fire Break Planned or Incomplete |
| Mobile Weather Unit             | Zone Break                       |
| Resource Location               | Wildfire Daily Fire Perimeter    |
| Retardant/Mud Pit               | US or State Hwy                  |
| Safety Zone                     | Primary or County Road           |
| Sling Site                      | Arterial or Collector Road       |
| Staging Area                    | Forest Service Road              |
| Stream Crossing                 | Minor or Local Road              |
| Water Source                    | Highway Mile Marker              |
| Restricted Water Source         |                                  |
| Water Development or Draft Site |                                  |

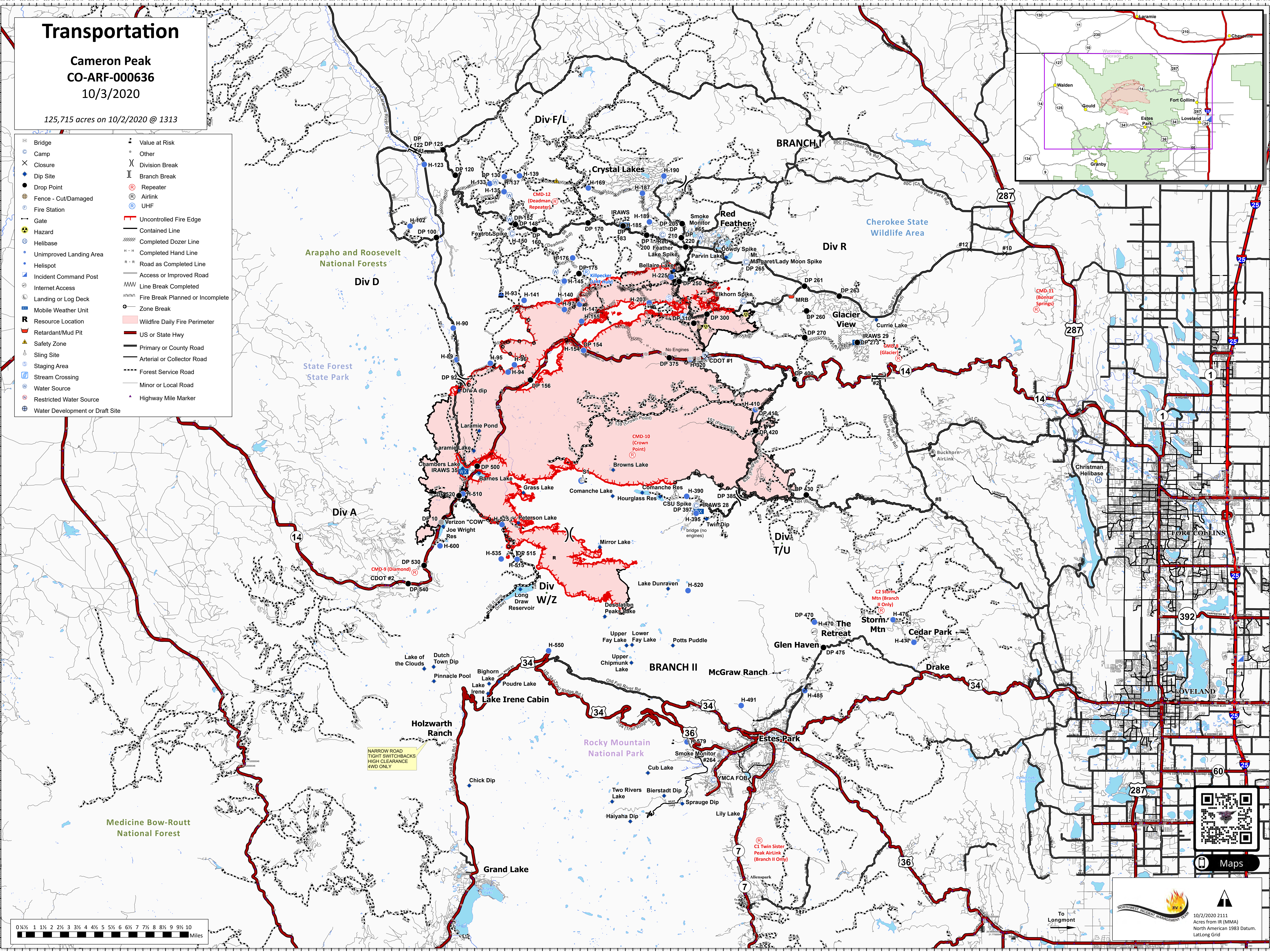
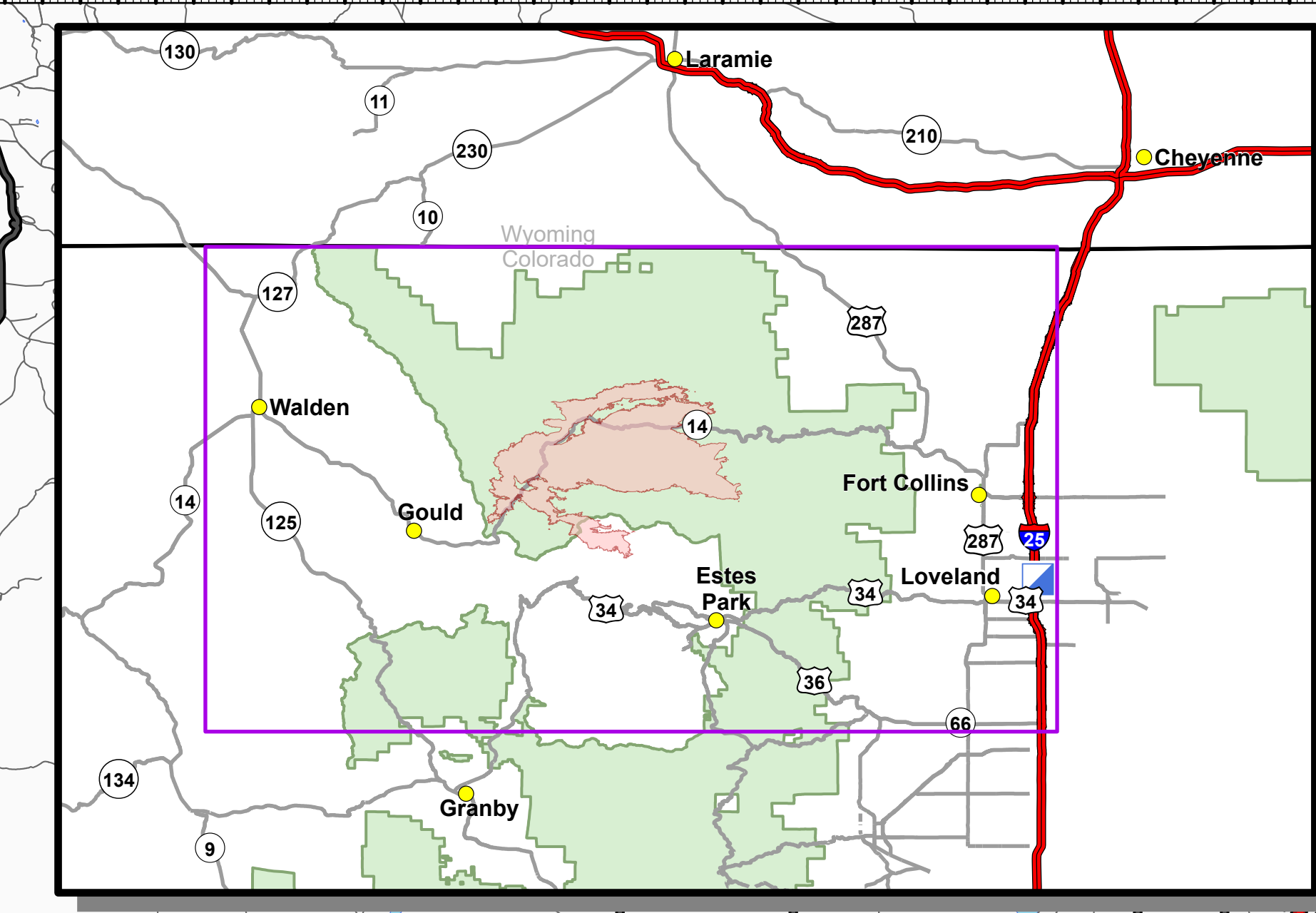

NARROW ROAD  
TIGHT SWITCHBACKS  
HIGH CLEARANCE  
4WD ONLY

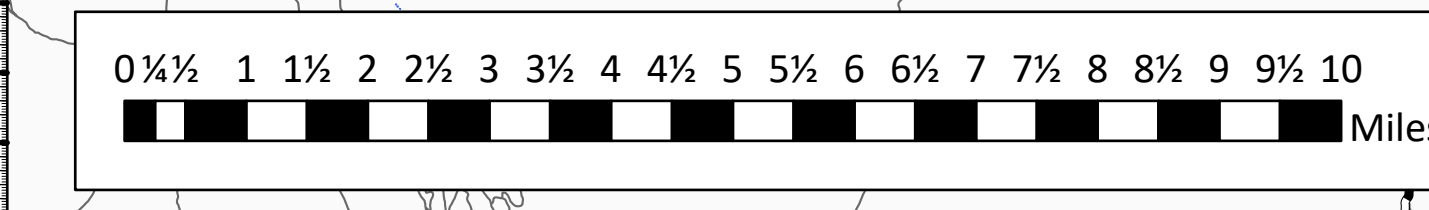

SWIFT INCIDENT MANAGEMENT SYSTEM

10/2/2020 2111  
Acres from IR (MMA)  
North American 1983 Datum.  
Lat/Long Grid