Air Ops (with Mullen Fire)

Cameron Peak

CO-ARF-000636

10/8/2020 Day Shift

129,055 acres on 10/6/2020 @ 2130

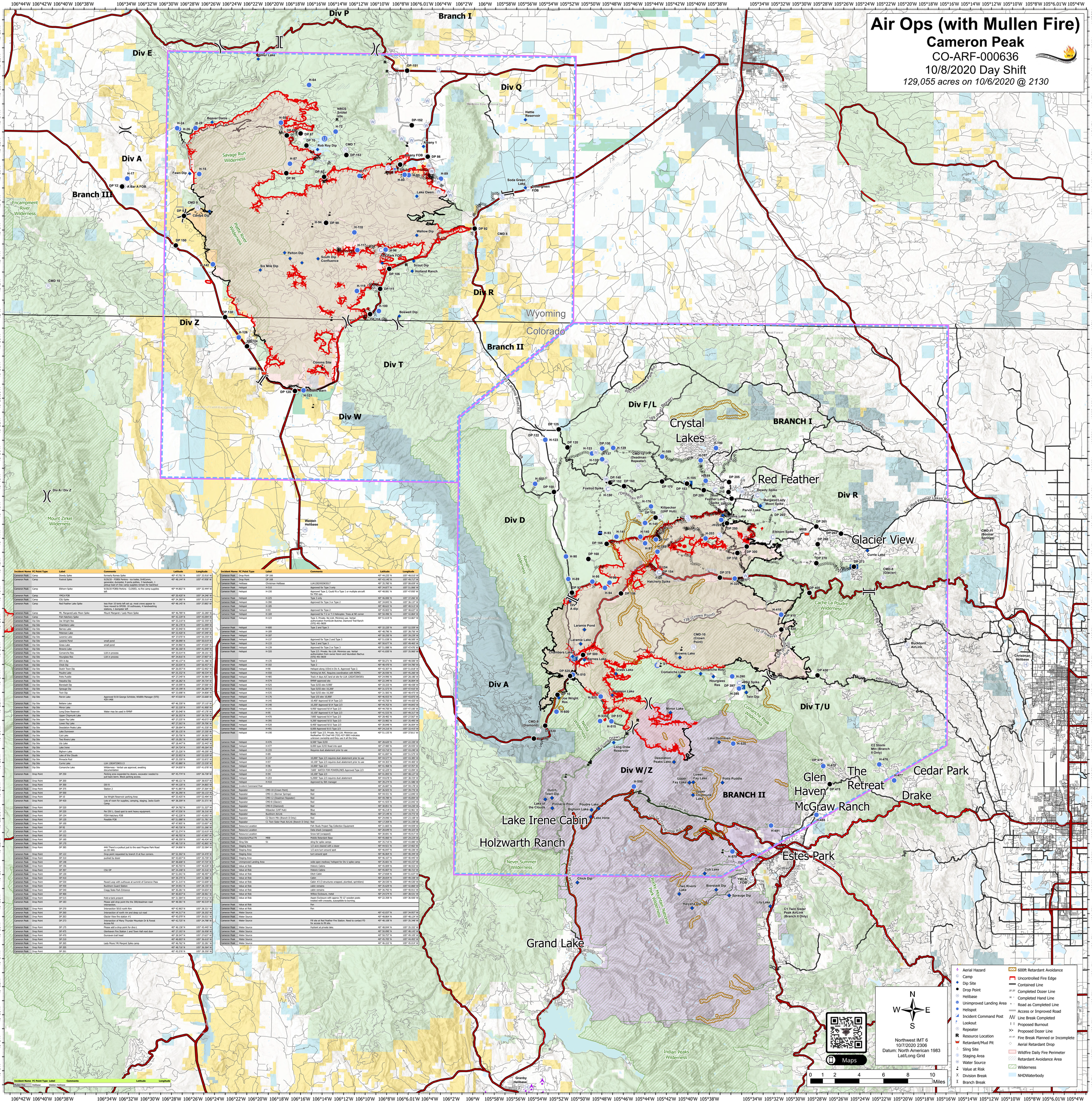

Incident Name	FC Point Type	Label	Comments	Latitude	Longitude
Cameron Peak	Camp	Dowdy Spike	formerly Romeo Spike	40° 47.781' N	105° 33.916' W
Cameron Peak	Camp	Foxtrot Spike	9/29/20 - FOBSI Perkins - ice trailer, DrillComm, generator, dumpster, 9 porta potties, 3 handwash, 1 pickup load of misc camp supplies remain for backhaul	40° 48.144' N	105° 47.958' W
Cameron Peak	Camp	Elkhorn Spike	9/30/20 FOBSI Perkins - CLOSED, no fire camp supplies left	40° 44.802' N	105° 32.444' W
Cameron Peak	Camp	YMCA FOB		40° 20.420' N	105° 34.248' W
Cameron Peak	Camp	CSU Spike		40° 34.380' N	105° 35.510' W
Cameron Peak	Camp	Red Feather Lake Spike	less than 10 tents left set up. most crews appear to have moved to DP200. 10 outhouses, 4 handwashing stations, 1 dumpster left	40° 48.145' N	105° 37.883' W
Cameron Peak	Camp	Mt. Margaret/Lady Moon Spike	Mount Margaret / Lady Moon Spike	40° 46.799' N	105° 31.280' W
Cameron Peak	Camp	Fish Hatchery Spike		40° 42.229' N	105° 43.094' W
Cameron Peak	Dip Site	Joe Wright Res		40° 33.210' N	105° 52.359' W
Cameron Peak	Dip Site	Chambers Lake		40° 36.170' N	105° 51.099' W
Cameron Peak	Dip Site	Barnes Lake		40° 35.940' N	105° 49.999' W
Cameron Peak	Dip Site	Peterson Lake		40° 33.420' N	105° 47.349' W
Cameron Peak	Dip Site	Laramie Lake		40° 37.070' N	105° 50.359' W
Cameron Peak	Dip Site	Laramie Pond	small pond	40° 38.090' N	105° 50.010' W
Cameron Peak	Dip Site	Grass Lake	small pond	40° 34.960' N	105° 47.029' W
Cameron Peak	Dip Site	Browns Lake		40° 36.160' N	105° 41.049' W
Cameron Peak	Dip Site	Comanche Res	LUA in process	40° 35.014' N	105° 39.101' W
Cameron Peak	Dip Site	Hourglass Res	LUA in process	40° 34.810' N	105° 37.907' W
Cameron Peak	Dip Site	DIV A dip		40° 40.137' N	105° 51.380' W
Cameron Peak	Dip Site	Chick Dip		40° 20.034' N	105° 50.453' W
Cameron Peak	Dip Site	Dutch Town Dip		40° 26.057' N	105° 52.902' W
Cameron Peak	Dip Site	Poudre Lake		40° 25.332' N	105° 48.534' W
Cameron Peak	Dip Site	Potts Puddle		40° 27.249' N	105° 36.984' W
Cameron Peak	Dip Site	Haiyaha Dip		40° 18.282' N	105° 39.734' W
Cameron Peak	Dip Site	Berstadt Dip		40° 19.599' N	105° 37.500' W
Cameron Peak	Dip Site	Sprague Dip		40° 19.199' N	105° 36.284' W
Cameron Peak	Dip Site	Twin Dip		40° 33.698' N	105° 34.808' W
Cameron Peak	Dip Site	Parvin Lake	Approved 9/18 George Schlotzer, Wildlife Manager (970) 420-1466	40° 47.020' N	105° 33.600' W
Cameron Peak	Dip Site	Bellaire Lake		40° 46.330' N	105° 37.110' W
Cameron Peak	Dip Site	Mirror Lake		40° 32.228' N	105° 41.900' W
Cameron Peak	Dip Site	Long Draw Reservoir	Water may be used in RMNP	40° 30.048' N	105° 47.178' W
Cameron Peak	Dip Site	Upper Chipmunk Lake		40° 26.353' N	105° 39.736' W
Cameron Peak	Dip Site	Upper Fay Lake		40° 27.237' N	105° 40.073' W
Cameron Peak	Dip Site	Lower Fay Lake		40° 27.263' N	105° 39.706' W
Cameron Peak	Dip Site	Desolation Peaks Lake		40° 28.694' N	105° 41.530' W
Cameron Peak	Dip Site	Lake Dunraven		40° 30.130' N	105° 37.230' W
Cameron Peak	Dip Site	Cub Lake		40° 20.790' N	105° 38.583' W
Cameron Peak	Dip Site	Two Rivers Lake		40° 19.282' N	105° 40.949' W
Cameron Peak	Dip Site	Lily Lake		40° 18.447' N	105° 33.447' W
Cameron Peak	Dip Site	Lake Irene		40° 24.724' N	105° 49.264' W
Cameron Peak	Dip Site	Bighorn Lake		40° 25.126' N	105° 49.200' W
Cameron Peak	Dip Site	Lake of the Clouds		40° 25.953' N	105° 53.329' W
Cameron Peak	Dip Site	Pinnacle Pool		40° 25.330' N	105° 52.872' W
Cameron Peak	Dip Site	Currie Lake	LUA 12B2AT20K5113	40° 43.880' N	105° 23.530' W
Cameron Peak	Dip Site	Comanche Lake	Wilderness - Verbal use approval, awaiting documentation	40° 34.830' N	105° 41.078' W
Cameron Peak	Drop Point	DP 250	Parking area expanded by dozers, excavator needed to pull back berm. Block parking access.	40° 45.774' N	105° 36.738' W
Cameron Peak	Drop Point	DP 200		40° 48.121' N	105° 38.933' W
Cameron Peak	Drop Point	DP 300	DIV R	40° 44.120' N	105° 34.865' W
Cameron Peak	Drop Point	DP 375	Station 2	40° 41.887' N	105° 31.364' W
Cameron Peak	Drop Point	DP 500		40° 36.290' N	105° 50.133' W
Cameron Peak	Drop Point	DP 10	Joe Wright Reservoir parking Area	40° 33.425' N	105° 52.494' W
Cameron Peak	Drop Point	DP 420	Lots of room for supplies, camping, staging. Jacks Gulch Camp.	40° 38.209' N	105° 31.571' W
Cameron Peak	Drop Point	DP 520		40° 34.782' N	105° 51.327' W
Cameron Peak	Drop Point	DP 220	Per DIV L. Good spot to sent heavy equipment.	40° 47.530' N	105° 36.316' W
Cameron Peak	Drop Point	DP 154	FISH Hatchery FOB	40° 42.228' N	105° 43.092' W
Cameron Peak	Drop Point	DP 120	Possible FOB	40° 51.088' N	105° 51.781' W
Cameron Peak	Drop Point	DP 100		40° 47.905' N	105° 53.007' W
Cameron Peak	Drop Point	DP 92		40° 40.726' N	105° 51.266' W
Cameron Peak	Drop Point	DP 125		40° 52.374' N	105° 52.619' W
Cameron Peak	Drop Point	DP 152		40° 48.703' N	105° 47.987' W
Cameron Peak	Drop Point	DP 160		40° 48.359' N	105° 46.434' W
Cameron Peak	Drop Point	DP 170		40° 48.719' N	105° 42.865' W
Cameron Peak	Drop Point	DP 305	44H There's a pullout just to the east Pingree Park Road on CR 44H.	40° 34.606' N	105° 31.584' W
Cameron Peak	Drop Point	DP 122	Drop point requested by branch II at four corners.	40° 52.302' N	105° 54.470' W
Cameron Peak	Drop Point	DP 310	pushed by dozer	40° 43.657' N	105° 35.739' W
Cameron Peak	Drop Point	DP 148		40° 48.608' N	105° 47.724' W
Cameron Peak	Drop Point	DP 156		40° 40.703' N	105° 46.628' W
Cameron Peak	Drop Point	DP 397	CSU DP	40° 34.248' N	105° 35.518' W
Cameron Peak	Drop Point	DP 130		40° 51.041' N	105° 48.497' W
Cameron Peak	Drop Point	DP 410		40° 39.275' N	105° 31.588' W
Cameron Peak	Drop Point	DP 530	Paved Loop with outhouse at summit of Cameron Pass	40° 31.215' N	105° 53.009' W
Cameron Peak	Drop Point	DP 430	Buckhorn Guard Station	40° 34.951' N	105° 28.155' W
Cameron Peak	Drop Point	DP 540	Craggy State Park Entrance	40° 30.281' N	105° 54.654' W
Cameron Peak	Drop Point	DP 400		40° 40.837' N	105° 28.961' W
Cameron Peak	Drop Point	DP 515	Fold-a-tank present	40° 31.584' N	105° 47.412' W
Cameron Peak	Drop Point	DP 183	Please add drop point the the 300/deadman road intersection.	40° 48.581' N	105° 40.519' W
Cameron Peak	Drop Point	DP 270	Intersection 5010 north Rim	40° 42.962' N	105° 28.321' W
Cameron Peak	Drop Point	DP 260	Intersection of north rim and deep cut road	40° 44.317' N	105° 28.202' W
Cameron Peak	Drop Point	DP 263	Glacier View fire station #1	40° 45.079' N	105° 26.021' W
Cameron Peak	Drop Point	DP 273	Intersection of Many Thunder Mountain Dr & Forest Access Rd.	40° 42.725' N	105° 24.798' W
Cameron Peak	Drop Point	DP 175	Please add a drop point for divs L	40° 46.130' N	105° 43.440' W
Cameron Peak	Drop Point	DP 475	Glenhaven Fire Station 1 and Town Hall next door	40° 27.193' N	105° 36.958' W
Cameron Peak	Drop Point	DP 470	Dunraven trail head	40° 28.547' N	105° 27.627' W
Cameron Peak	Drop Point	DP 210		40° 48.003' N	105° 36.610' W
Cameron Peak	Drop Point	DP 265	Lady Moon/ Mt Margret Spike camp	40° 46.762' N	105° 32.281' W
Cameron Peak	Drop Point	DP 205		40° 48.716' N	105° 36.594' W
Cameron Peak	Drop Point	DP 261		40° 45.576' N	105° 28.350' W

Incident Name	FC Point Type	Label	Comments	Latitude	Longitude
Cameron Peak	Drop Point	DP 166		40° 44.235' N	105° 48.010' W
Cameron Peak	Drop Point	DP 168		40° 43.140' N	105° 49.717' W
Cameron Peak	Helibase	Christman Helibase	LUA12B2X920K5017	40° 35.780' N	105° 08.659' W
Cameron Peak	Helispot	H-510	Approved for Type 3 only	40° 34.877' N	105° 51.060' W
Cameron Peak	Helispot	H-150	Approved Type 2, Could fit a Type 1 or multiple aircraft for PSD ops.	40° 48.081' N	105° 47.950' W
Cameron Peak	Helispot	H-225	Type 3 only	40° 46.006' N	105° 37.266' W
Cameron Peak	Helispot	H-390	Approved for Type 3 or Type 2	40° 34.845' N	105° 36.137' W
Cameron Peak	Helispot	H-185		40° 48.622' N	105° 40.513' W
Cameron Peak	Helispot	H-93	Approved for Type 2	40° 45.003' N	105° 48.637' W
Cameron Peak	Helispot	H-169	Approved for T-2 or T-3 Helicopter. Trees at NE corner	40° 50.496' N	105° 42.864' W
Cameron Peak	Helispot	H-123	Type 3. Private. No LUA. Minimize use. Verbal authorization fromScott Butcher, Diamond Trail Ranch (970) 491-9659	40° 51.619' N	105° 53.867' W
Cameron Peak	Helispot	H-600	Type 2 and Type 3	40° 32.220' N	105° 52.559' W
Cameron Peak	Helispot	H-189		40° 48.796' N	105° 38.758' W
Cameron Peak	Helispot	H-187		40° 50.250' N	105° 39.239' W
Cameron Peak	Helispot	H-137	Approved for Type 2 and Type 3	40° 51.038' N	105° 48.500' W
Cameron Peak	Helispot	H-133	Type 2 and Type 3	40° 50.677' N	105° 49.403' W
Cameron Peak	Helispot	H-139	Approved for Type 2 or Type 3	40° 51.088' N	105° 47.476' W
Cameron Peak	Helispot	H-320	Type 2/3. Private. No LUA. Minimize use. Verbal authorization from owner Kevin and Vaunden Bachus (970) 491-9659	40° 41.830' N	105° 35.960' W
Cameron Peak	Helispot	H-135	Type 2	40° 50.271' N	105° 48.506' W
Cameron Peak	Helispot	H-102	Type 2	40° 48.470' N	105° 54.780' W
Cameron Peak	Helispot	H-90	Helispot along 103rd in Div A. Approved Type 2.	40° 41.307' N	105° 51.818' W
Cameron Peak	Helispot	H-550	Parking lot AVC. Requires coordination with ROMO.	40° 26.930' N	105° 45.260' W
Cameron Peak	Helispot	H-485	Track 4 days A/C land at site for LUA 12B2AT20K5051	40° 24.990' N	105° 28.180' W
Cameron Peak	Helispot	H-579	RMNP approved site	40° 23.349' N	105° 36.004' W
Cameron Peak	Helispot	H-525	Type I/I/II elev 9,900'	40° 33.333' N	105° 46.438' W
Cameron Peak	Helispot	H-515	Type I/I/II elev 10,200'	40° 31.573' N	105° 47.410' W
Cameron Peak	Helispot	H-535	Type I/I/II elev 10,300'	40° 31.583' N	105° 48.473' W
Cameron Peak	Helispot	H-176	Type I/II elev 10,900'	40° 46.933' N	105° 43.870' W
Cameron Peak	Helispot	H-145	10,400' Approved 9/14 Type 2/3	40° 45.750' N	105° 44.420' W
Cameron Peak	Helispot	H-140	10,200' Approved 9/14 Type 2/3	40° 44.763' N	105° 44.847' W
Cameron Peak	Helispot	H-141	9,950' Approved 9/14 Type 2/3	40° 44.752' N	105° 47.100' W
Cameron Peak	Helispot	H-95	10,100' Approved 9.14 Type 2/3	40° 41.533' N	105° 49.317' W
Cameron Peak	Helispot	H-470	7,800' Approved 9/14 Type 2/3	40° 28.482' N	105° 27.567' W
Cameron Peak	Helispot	H-395	9,200' Approved 9/15 Type 2/3	40° 33.982' N	105° 35.490' W
Cameron Peak	Helispot	H-520	8,400' Approved 9/15 Type 2/3	40° 30.048' N	105° 36.004' W
Cameron Peak	Helispot	H-491	8,000 Approved 9/15 Type 2/3	40° 24.216' N	105° 32.415' W
Cameron Peak	Helispot	H-190	8,400' Type 2/3. Private. No LUA. Minimize use. Redfeather FD Chief Hill (720) 427-3893 indicates unknown ownership and they use it all the time.	40° 51.135' N	105° 37.811' W
Cameron Peak	Helispot	H-476	8,500' Type II/III	40° 28.620' N	105° 22.330' W
Cameron Peak	Helispot	H-477	8,000 type II/III Road into spot.	40° 27.480' N	105° 20.935' W
Cameron Peak	Helispot	H-155	Requires dust abatement prior to use	40° 43.710' N	105° 43.240' W
Cameron Peak	Helispot	H-89		40° 41.699' N	105° 51.570' W
Cameron Peak	Helispot	H-147	10,000' Type 2/3 requires dust abatement prior to use	40° 44.577' N	105° 43.385' W
Cameron Peak	Helispot	H-97	10,100' Type 2/3 requires dust abatement prior to use	40° 44.303' N	105° 44.400' W
Cameron Peak	Helispot	H-96	10,000' Type 2/3	40° 41.468' N	105° 47.707' W
Cameron Peak	Helispot	H-154	7,600' WATCH FOR POWERLINES Approved Type 2/3	40° 42.229' N	105° 43.094' W
Cameron Peak	Helispot	H-94	10,100' Type 2/3	40° 41.097' N	105° 48.127' W
Cameron Peak	Helispot	H-203	9,2000' Type 2/3 requires dust abatement	40° 44.678' N	105° 38.729' W
Cameron Peak	Helispot	H-410	Approved by 0bh manager	40° 39.274' N	105° 31.588' W
Cameron Peak	Incident Command Post			40° 26.687' N	105° 59.178' W
Cameron Peak	Repeater	CMD-10 (Crown Point)	Red	40° 36.925' N	105° 39.730' W
Cameron Peak	Repeater	CMD-11 (Bonnar Springs)	Red	40° 44.431' N	105° 12.840' W
Cameron Peak	Repeater	CMD-12 (Deadman Repeater)	Red	40° 49.789' N	105° 45.094' W
Cameron Peak	Repeater	CMD-8 (Glacier)	Red	40° 41.925' N	105° 22.042' W
Cameron Peak	Repeater	CMD-9 (Diamond)	Red	40° 30.851' N	105° 54.230' W
Cameron Peak	Repeater	Killpecker (UHF Hub)	Blue	40° 46.218' N	105° 42.961' W
Cameron Peak	Repeater	Buckhorn AirLink	Black	40° 37.149' N	105° 19.772' W
Cameron Peak	Repeater	C2 Storm Mtn (Branch II Only)	Red	40° 29.090' N	105° 23.108' W
Cameron Peak	Repeater	C1 Twin Sister Peak AirLink (Branch II Only)	Red	40° 17.359' N	105° 31.159' W
Cameron Peak	Resource Location		Fish Study Project Tag Collection Equipment	40° 31.665' N	105° 44.939' W
Cameron Peak	Resource Location		Data shack (wrapped)	40° 28.649' N	105° 49.325' W
Cameron Peak	Resource Location		Snow tell (wrapped)	40° 30.691' N	105° 45.917' W
Cameron Peak	Retardant/Mud Pit	MRB	Mobile Retardant Base	40° 45.060' N	105° 29.229' W
Cameron Peak	Sling Site	S1	sling for spike camps	40° 35.710' N	105° 43.080' W
Cameron Peak	Staging Area		1/2 acre cleared with a dozer	40° 44.921' N	105° 37.402' W
Cameron Peak	Staging Area		1/2 acre turn around spot	40° 46.047' N	105° 40.336' W
Cameron Peak	Staging Area		turn around spot	40° 46.064' N	105° 40.344' W
Cameron Peak	Staging Area			40° 46.167' N	105° 40.445' W
Cameron Peak	Unimproved Landing Area		wide open medivac/ helispot for Div U spike camp	40° 35.601' N	105° 43.157' W
Cameron Peak	Value at Risk		Historic Cabins	40° 45.009' N	105° 48.553' W
Cameron Peak	Value at Risk		Historic Cabins	40° 45.007' N	105° 48.722' W
Cameron Peak	Value at Risk		Ditch Cabin	40° 27.658' N	105° 51.623' W
Cameron Peak	Value at Risk		Cabin	40° 28.654' N	105° 49.338' W
Cameron Peak	Value at Risk		Cabin #3 (3 structures wrapped, plumbed, sprinklers)	40° 28.530' N	105° 49.530' W
Cameron Peak	Value at Risk		cabin remains	40° 35.629' N	105° 42.860' W
Cameron Peak	Value at Risk		cabin remains	40° 35.792' N	105° 40.911' W
Cameron Peak	Value at Risk		Willow Enclosure, metal	40° 24.574' N	105° 38.531' W
Cameron Peak	Value at Risk		Aspen Enclosure with approx 70 12' wooden posts treated with creosote, susceptible to burning.	40° 22.358' N	105° 36.920' W
Cameron Peak	Value at Risk		Fen		
Cameron Peak	Value at Risk		Fen		
Cameron Peak	Water Source			40° 42.037' N	105° 34.957' W
Cameron Peak	Water Source			40° 48.864' N	105° 48.124' W
Cameron Peak	Water Source		Fill site at Red Feather Fire Station. Need to contact FD for access to fill site.	40° 48.108' N	105° 35.348' W
Cameron Peak	Water Source		Hydrant at private lake.	40° 48.044' N	105° 35.332' W
Cameron Peak	Water Source			40° 50.090' N	105° 48.140' W
Cameron Peak	Water Source			40° 50.753' N	105° 49.105' W
Cameron Peak	Water Source			40° 45.705' N	105° 44.483' W
Cameron Peak	Water Source			40° 46.222' N	105° 45.014' W

Incident Name	FC Point Type	Label	Comments	Latitude	Longitude
Mullen Fire	Helibase	Walden Helibase			