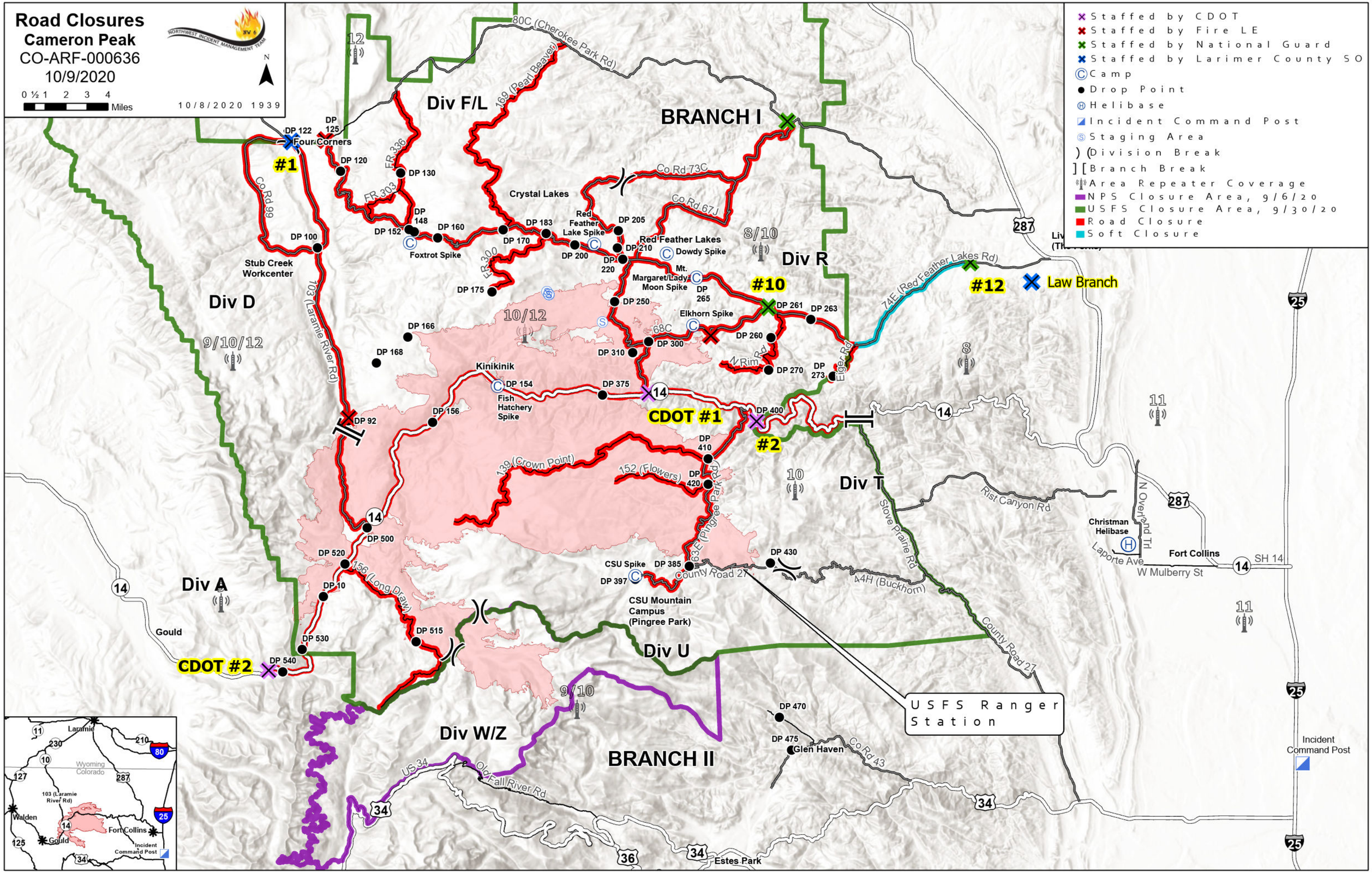

Road Closures
Cameron Peak
CO-ARF-000636
10/9/2020
0 ½ 1 2 3 4 Miles
10/8/2020 1939
Staffed by CDOT
Staffed by Fire LE
Staffed by National Guard
Staffed by Larimer County SO
Camp
Drop Point
Helibase
Incident Command Post
Staging Area
Division Break
Branch Break
Area Repeater Coverage
NPS Closure Area, 9/6/20
USFS Closure Area, 9/30/20
Road Closure
Soft Closure
BRANCH I
BRANCH II
Div F/L
Div R
Div D
Div T
Div A
Div U
Div W/Z
#1
#2
#10
#12
CDOT #1
CDOT #2
Four Corners
Stub Creek Workcenter
Crystal Lakes
Red Feather Lake Spike
Red Feather Lakes
Dowdy Spike
Mt. Margaret/Lady Moon Spike
Elkhorn Spike
Foxtrot Spike
Kinikinik
Fish Hatchery Spike
CSU Spike
CSU Mountain Campus (Pingree Park)
Gould
Glen Haven
Christman Helibase
Fort Collins
Law Branch
USFS Ranger Station
Incident Command Post
Estes Park
80C (Cherokee Park Rd)
169 (Pearl Beaver)
Co Rd 73C
Co Rd 67J
74E (Red Feather Lakes Rd)
Eiger Rd
N Rim Rd
68C
Co Rd 99
103 (Laramie River Rd)
139 (Crown Point)
152 (Flowers)
63E (Pingree Park Rd)
156 (Long Draw)
County Road 27
44H (Buckhorn)
Stove Prairie Rd
Rist Canyon Rd
N Overland Trl
Laporte Ave
W Mulberry St
SH 14
Co Rd 43
US 34
Old Fall River Rd
FR 336
FR 303
FR 300
DP 122
DP 125
DP 120
DP 130
DP 148
DP 152
DP 160
DP 170
DP 183
DP 200
DP 205
DP 210
DP 220
DP 175
DP 250
DP 265
DP 261
DP 263
DP 260
DP 270
DP 273
DP 300
DP 310
DP 375
DP 400
DP 410
DP 420
DP 430
DP 385
DP 397
DP 470
DP 475
DP 166
DP 168
DP 154
DP 156
DP 92
DP 500
DP 520
DP 10
DP 530
DP 540
DP 515
DP 100
12
10/12
9/10/12
8/10
10
9/10
11
14
287
25
34
36
Laramie
Wyoming
Colorado
Walden
Gould
Fort Collins
Incident Command Post