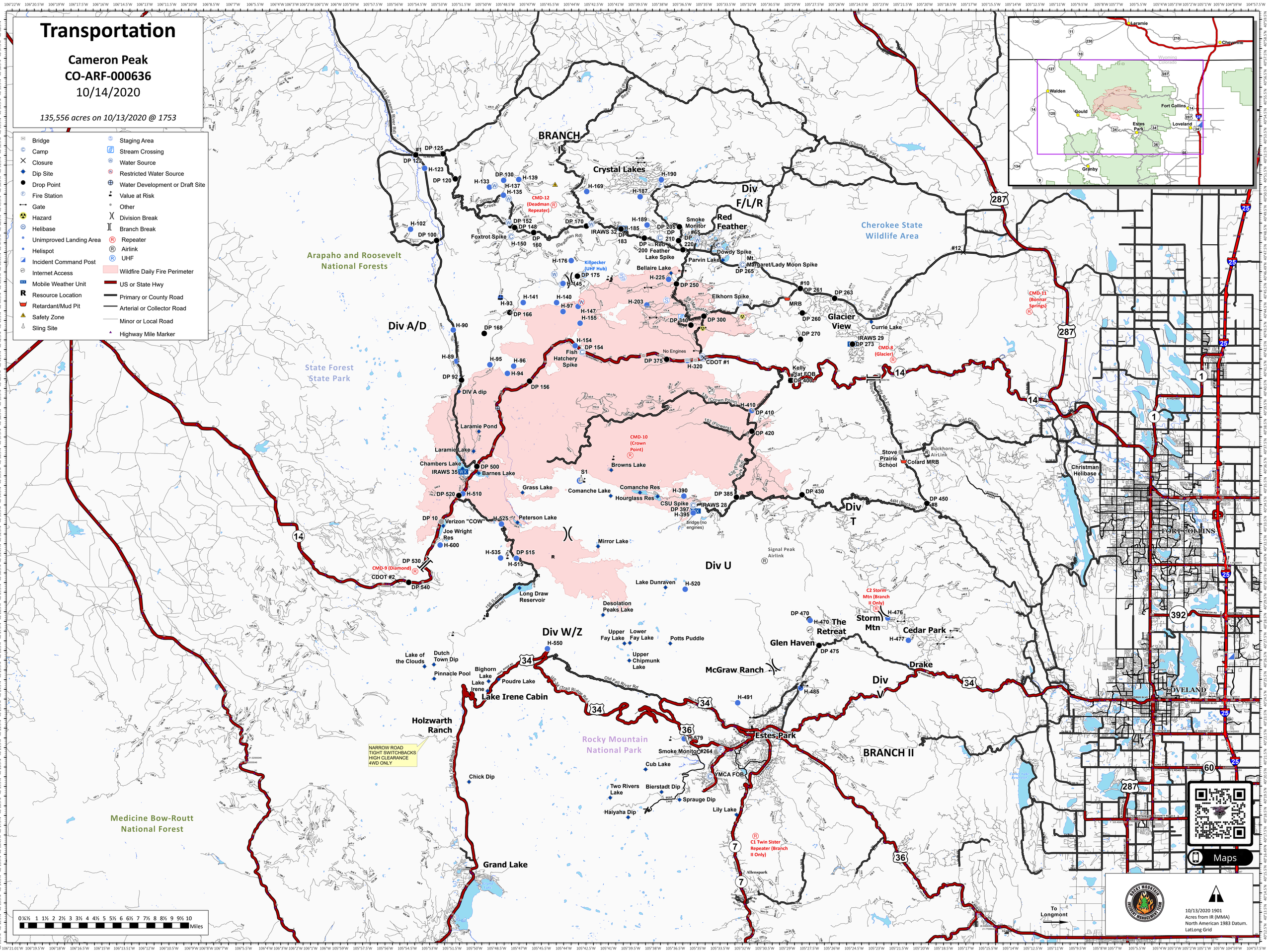

Transportation
Cameron Peak
CO-ARF-000636
10/14/2020
135,556 acres on 10/13/2020 @ 1753
Bridge
Camp
Closure
Dip Site
Drop Point
Fire Station
Gate
Hazard
Helibase
Unimproved Landing Area
Helispot
Incident Command Post
Internet Access
Mobile Weather Unit
Resource Location
Retardant/Mud Pit
Safety Zone
Sling Site
Staging Area
Stream Crossing
Water Source
Restricted Water Source
Water Development or Draft Site
Value at Risk
Other
Division Break
Branch Break
Repeater
Airlink
UHF
Wildfire Daily Fire Perimeter
US or State Hwy
Primary or County Road
Arterial or Collector Road
Minor or Local Road
Highway Mile Marker
BRANCH I
Crystal Lakes
Div F/L/R
Red Feather
Smoke Monitor #65
Dowdy Spike
Parvin Lake
Mt. Margaret/Lady Moon Spike
Bellaire Lake
Elkhorn Spike
Glacier View
Currie Lake
Kelly #2 at FOB
Div A/D
Arapaho and Roosevelt National Forests
State Forest State Park
Cherokee State Wildlife Area
Fish Hatchery Spike
Laramie Pond
Laramie Lake
Chambers Lake
Barnes Lake
Grass Lake
Comanche Lake
Comanche Res
Hourglass Res
Browns Lake
Peterson Lake
Verizon "COW"
Joe Wright Res
Mirror Lake
Long Draw Reservoir
Lake Dunraven
Desolation Peaks Lake
Div U
Div T
Div W/Z
Upper Fay Lake
Lower Fay Lake
Potts Puddle
Upper Chipmunk Lake
McGraw Ranch
Glen Haven
The Retreat
Storm Mtn
Cedar Park
Drake
Div V
Estes Park
BRANCH II
Holzwarth Ranch
Lake Irene Cabin
Poudre Lake
Bighorn Lake
Lake of the Clouds
Dutch Town Dip
Pinnacle Pool
Chick Dip
Grand Lake
Two Rivers Lake
Bierstadt Dip
Sprauge Dip
Haiyaha Dip
Lily Lake
Cub Lake
Smoke Monitor #264
YMCA FOB
Rocky Mountain National Park
Medicine Bow-Routt National Forest
NARROW ROAD TIGHT SWITCHBACKS HIGH CLEARANCE 4WD ONLY
Christman Helibase
Stove Prairie School
Colard MRB
Buckhorn AirLink
Signal Peak Airlink
FORT COLLINS
LOVELAND
Maps
To Longmont
10/13/2020 1901
Acres from IR (MMA)
North American 1983 Datum.
LatLong Grid
0 ¼½ 1 1½ 2 2½ 3 3½ 4 4½ 5 5½ 6 6½ 7 7½ 8 8½ 9 9½ 10 Miles