

Transportation

**Cameron Peak
CO-ARF-000636
10/17/2020**

177,692 acres on 10/16/2020 @ 1739

- | | |
|---------------------------|-----------------------------------|
| ☐ Bridge | 📶 Stream Crossing |
| ⊗ Camp | 💧 Water Source |
| ✕ Closure | ⊕ Restricted Water Source |
| ⬇ Dip Site | ⊕ Water Development or Draft Site |
| ● Drop Point | ⚠ Value at Risk |
| 🔥 Fire Station | ⊗ Other |
| — Gate | ⊗ Division Break |
| ☢ Hazard | ⊗ Branch Break |
| ⬇ Unimproved Landing Area | Ⓜ Repeater |
| 🚁 Helispot | Ⓜ Airlink |
| 📶 Internet Access | Ⓜ UHF |
| 📶 Mobile Weather Unit | 🔴 Wildfire Daily Fire Perimeter |
| 📶 Resource Location | 🛣 US or State Hwy |
| 🛣 Retardant/Mud Pit | — Primary or County Road |
| ⚠ Safety Zone | — Arterial or Collector Road |
| ⚠ Sling Site | — Minor or Local Road |
| 📶 Staging Area | 📏 Highway Mile Marker |

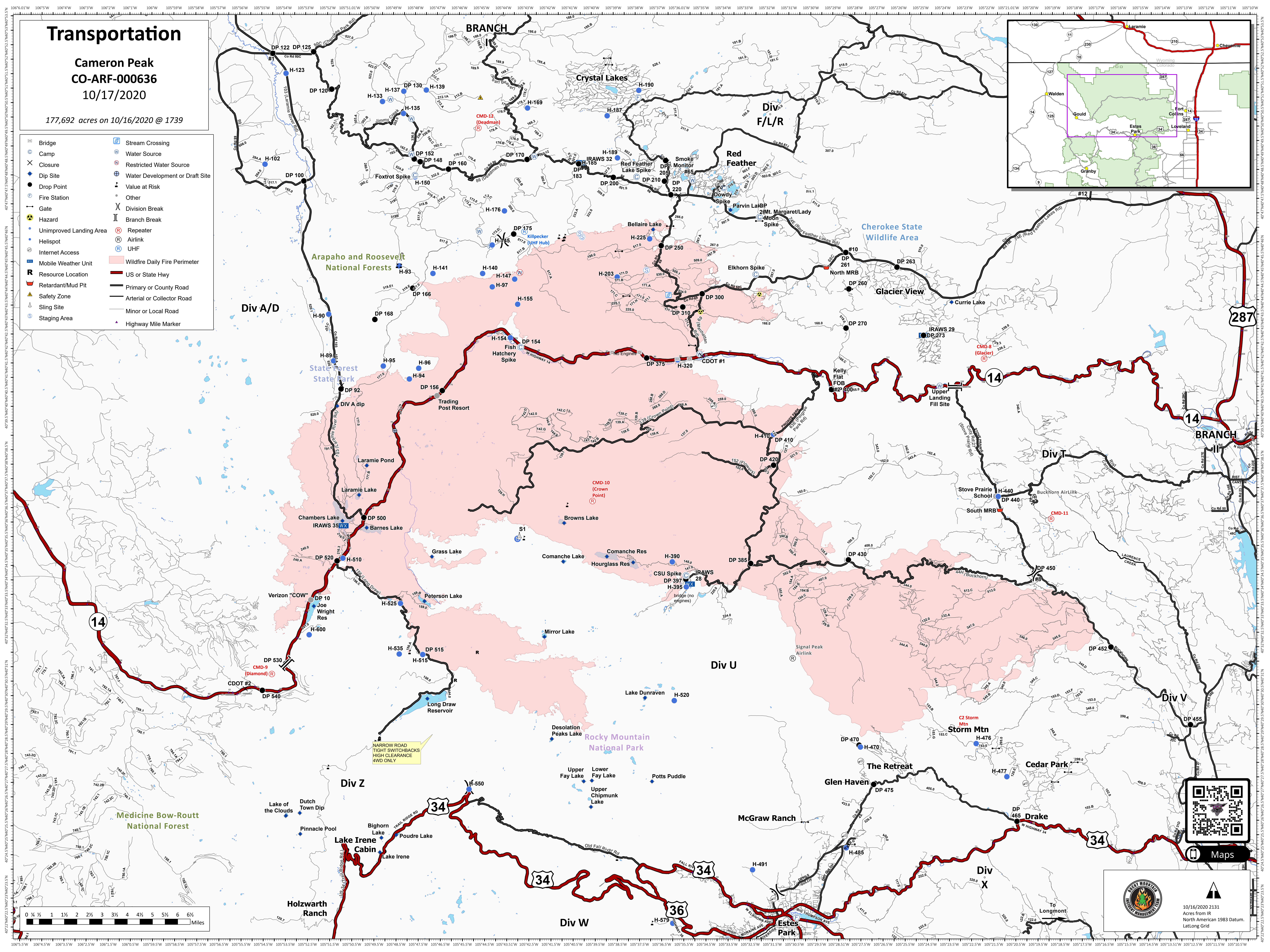
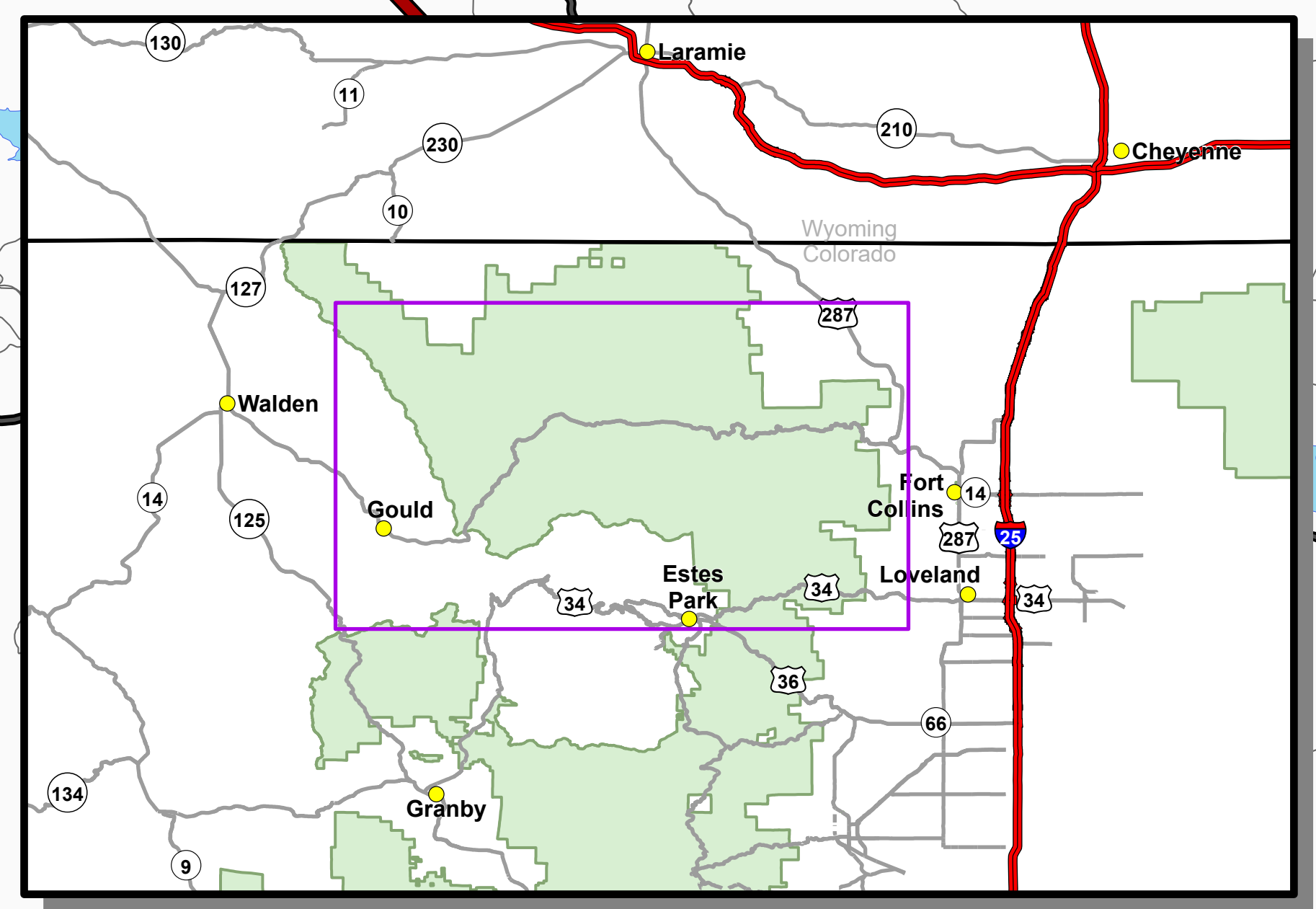

NARROW ROAD
TIGHT SWITCHBACKS
HIGH CLEARANCE
4WD ONLY

10/16/2020 2131
Acres from IR
North American 1983 Datum.
LatLong Grid