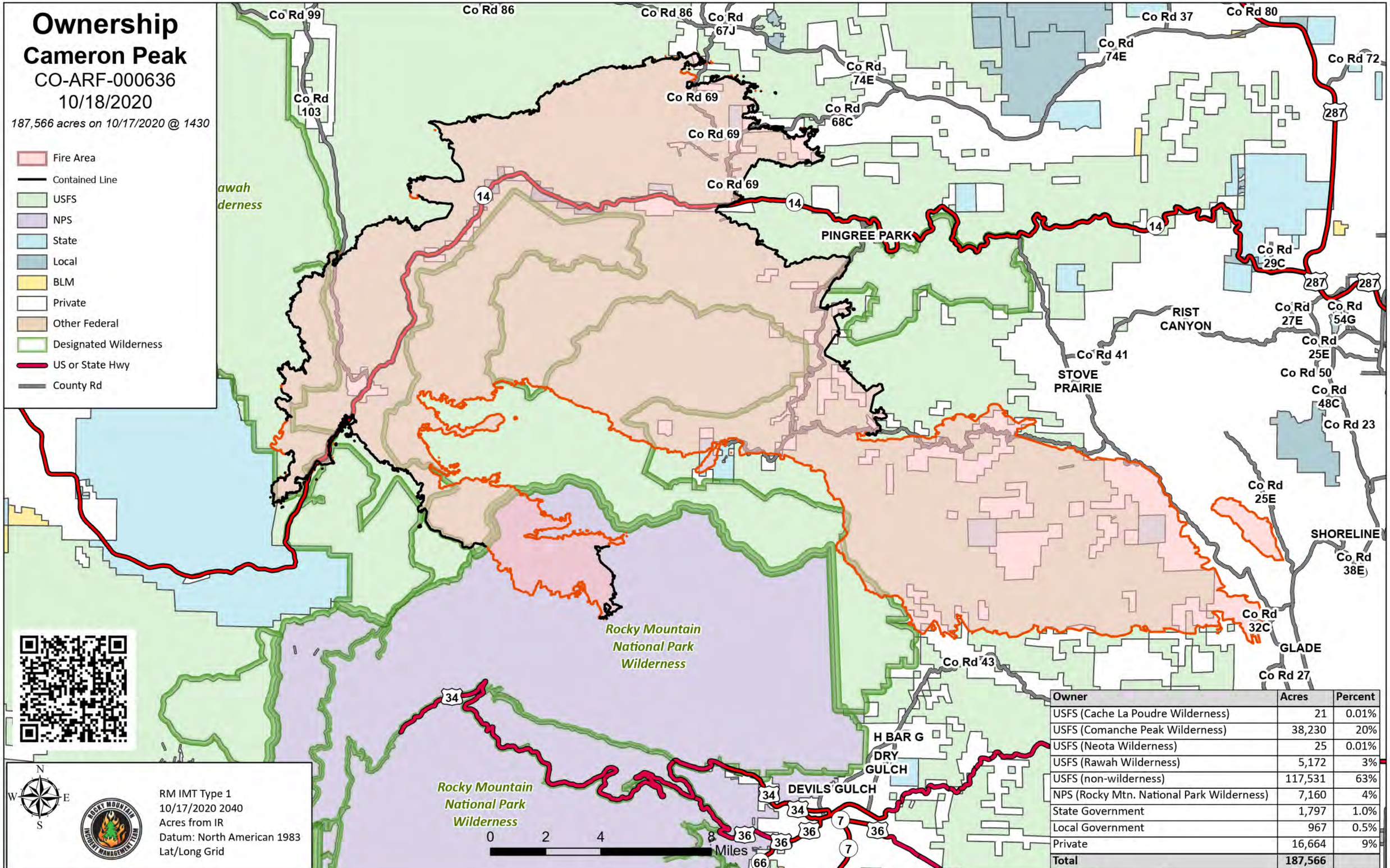

Owner	Acres	Percent
USFS (Cache La Poudre Wilderness)	21	0.01%
USFS (Comanche Peak Wilderness)	38,230	20%
USFS (Neota Wilderness)	25	0.01%
USFS (Rawah Wilderness)	5,172	3%
USFS (non-wilderness)	117,531	63%
NPS (Rocky Mtn. National Park Wilderness)	7,160	4%
State Government	1,797	1.0%
Local Government	967	0.5%
Private	16,664	9%
Total	**187,566**	