

# Transportation

Cameron Peak  
CO-ARF-000636  
10/18/2020

199,356 acres on 10/17/2020 @ 1430

- |                         |                                 |
|-------------------------|---------------------------------|
| Aerial Hazard           | Staging Area                    |
| Bridge                  | Stream Crossing                 |
| Camp                    | Water Source                    |
| Closure                 | Restricted Water Source         |
| Dip Site                | Water Development or Draft Site |
| Drop Point              | Value at Risk                   |
| Fire Station            | Other                           |
| Gate                    | Division Break                  |
| Hazard                  | Branch Break                    |
| Helibase                | Repeater                        |
| Unimproved Landing Area | Airlink                         |
| Helispot                | UHF                             |
| Incident Command Post   | Wildfire Daily Fire Perimeter   |
| Internet Access         | US or State Hwy                 |
| Mobile Weather Unit     | Primary or County Road          |
| Resource Location       | Arterial or Collector Road      |
| Retardant/Mud Pit       | Minor or Local Road             |
| Safety Zone             | Highway Mile Marker             |
| Sling Site              |                                 |

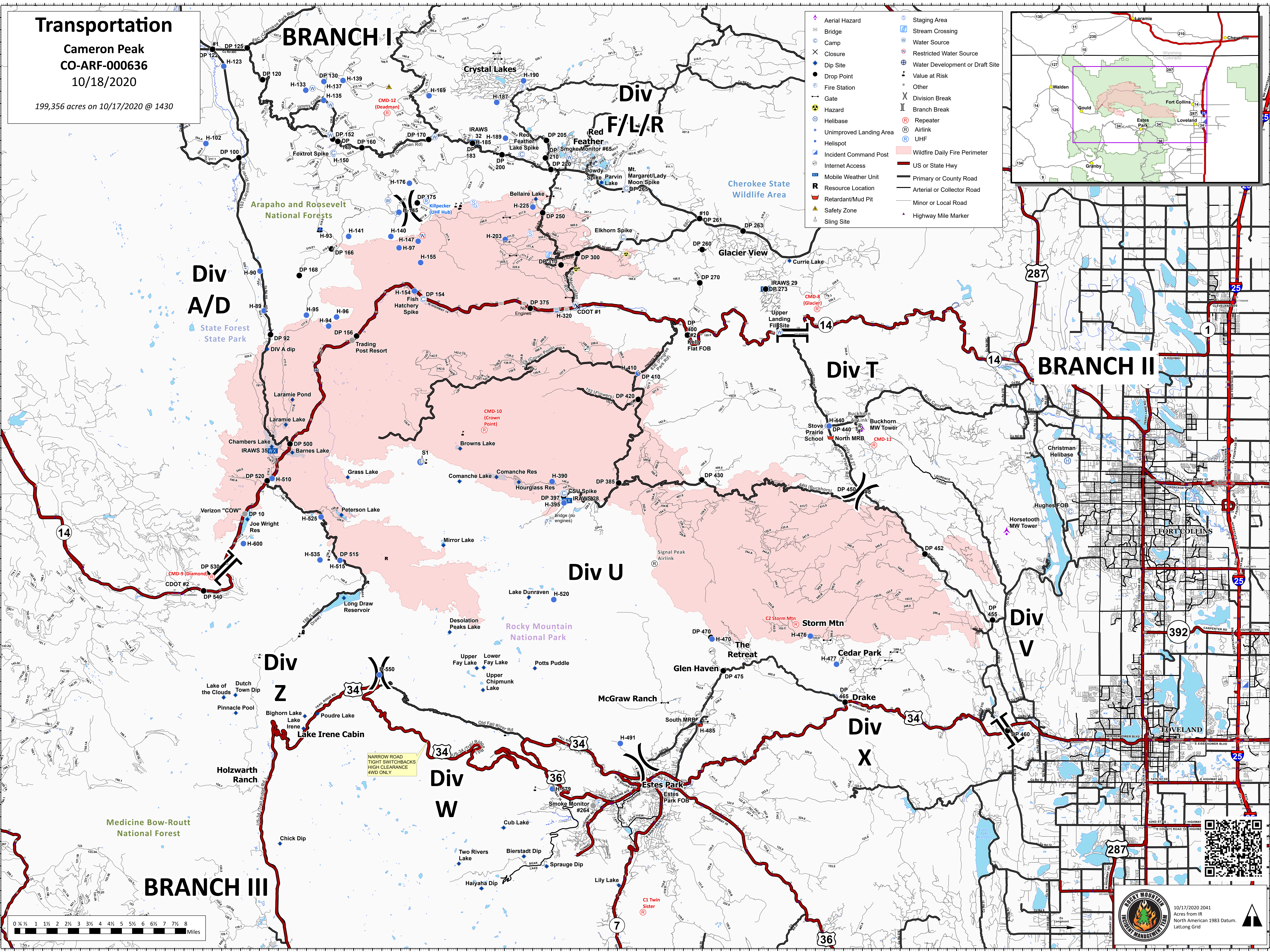
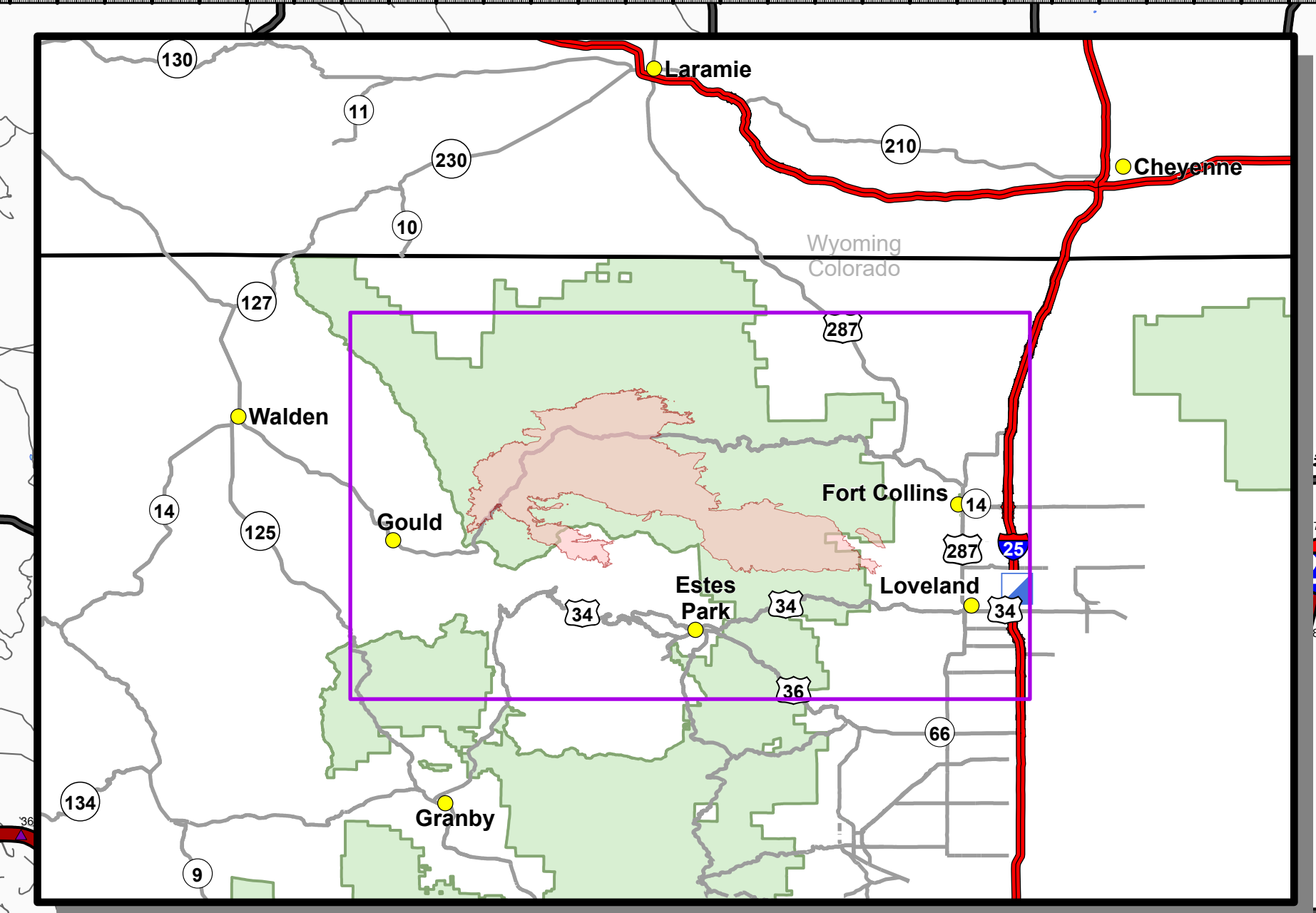

NARROW ROAD  
TIGHT SWITCHBACKS  
HIGH CLEARANCE  
4WD ONLY

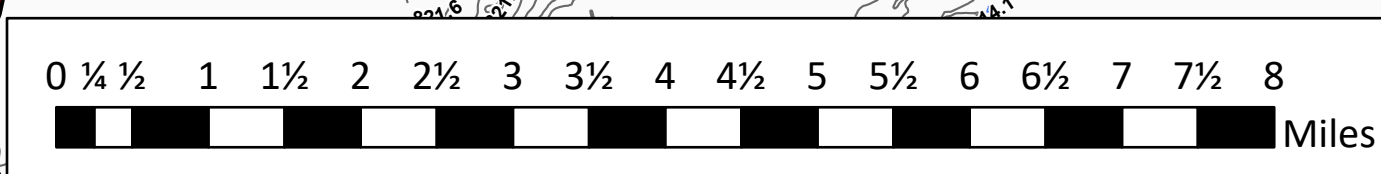

10/17/2020 2041  
Acres from IR  
North American 1983 Datum.  
LatLong Grid

