Progression

Cameron Peak
CO-ARF-000636
10/22/2020

207,045 acres at 10/21/2020 @ 2100

2020-08-13	1,457 growth ac	1,457 total ac
2020-08-14	2,898 growth ac	4,355 total ac
2020-08-15	1,397 growth ac	5,751 total ac
2020-08-16	5,584 growth ac	11,335 total ac
2020-08-17	2,691 growth ac	14,026 total ac
2020-08-19	2,423 growth ac	16,449 total ac
2020-08-20	140 growth ac	16,590 total ac
2020-08-21	642 growth ac	17,231 total ac
2020-08-22	1,040 growth ac	18,271 total ac
2020-08-23	1,835 growth ac	20,107 total ac
2020-08-24	895 growth ac	21,002 total ac
2020-08-25	1,622 growth ac	22,623 total ac
2020-08-26	202 growth ac	22,826 total ac
2020-08-27	124 growth ac	22,950 total ac
2020-08-28	56 growth ac	23,006 total ac
2020-08-29	6 growth ac	23,012 total ac
2020-08-30	9 growth ac	23,021 total ac
2020-09-01	14 growth ac	23,036 total ac
2020-09-02	100 growth ac	23,135 total ac
2020-09-03	767 growth ac	23,903 total ac
2020-09-04	572 growth ac	24,475 total ac
2020-09-05	9,813 growth ac	34,288 total ac
2020-09-06	24,687 growth ac	58,975 total ac
2020-09-07	41,739 growth ac	100,714 total ac
2020-09-12	110 growth ac	100,824 total ac
2020-09-16	572 growth ac	101,396 total ac
2020-09-20	1,439 growth ac	102,835 total ac
2020-09-21	373 growth ac	103,208 total ac
2020-09-22	122 growth ac	103,329 total ac
2020-09-24	379 growth ac	103,708 total ac
2020-09-25	6,232 growth ac	109,940 total ac
2020-09-26	11,649 growth ac	121,589 total ac
2020-09-28	1,764 growth ac	123,354 total ac
2020-09-29	407 growth ac	123,760 total ac
2020-09-30	339 growth ac	124,099 total ac
2020-10-01	327 growth ac	124,426 total ac
2020-10-02	539 growth ac	124,965 total ac
2020-10-03	121 growth ac	125,086 total ac
2020-10-04	324 growth ac	125,410 total ac
2020-10-05	1,579 growth ac	126,989 total ac
2020-10-06	915 growth ac	127,904 total ac
2020-10-07	2,177 growth ac	130,081 total ac
2020-10-08	1,415 growth ac	131,495 total ac
2020-10-10	1,913 growth ac	133,409 total ac
2020-10-12	405 growth ac	133,813 total ac
2020-10-13	558 growth ac	134,371 total ac
2020-10-16	38720 growth ac	172,612 total ac
2020-10-17	14966 growth ac	187,578 total ac
2020-10-18	15699 growth ac	203,277 total ac
2020-10-19	353 growth ac	203,630 total ac
2020-10-20	1441 growth ac	205,071 total ac
2020-10-21	1008 growth ac	206,079 total ac
2020-10-22	966 growth ac	207,045 total ac

Total acreage for last day may not match acreage reported in header due to procedural differences.
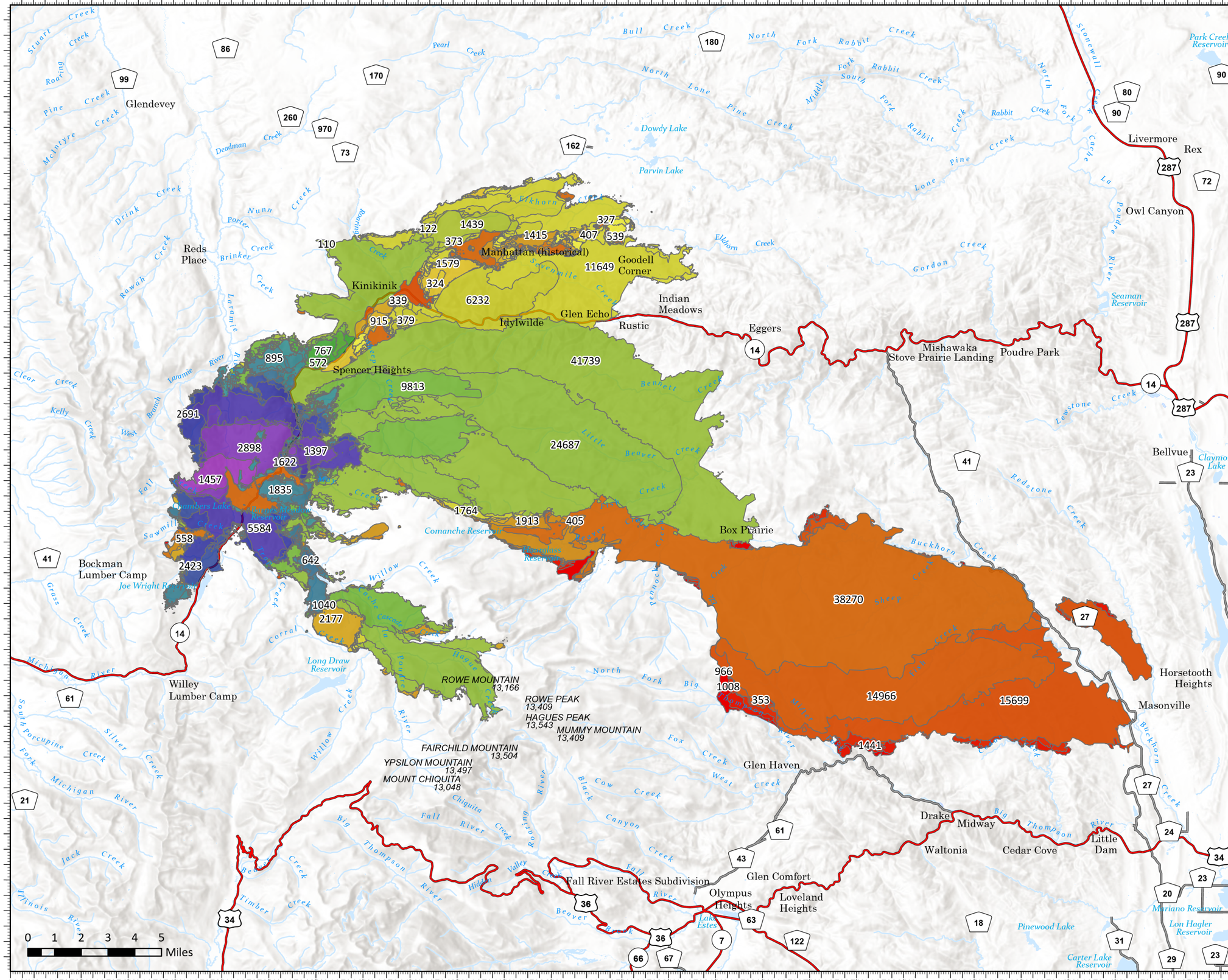
NAD83, Lat/Long Grid