

Transportation

Cameron Peak
CO-ARF-000636
10/22/2020

206,667 acres on 10/21/2020 @ 1526

- | | | | |
|--|-------------------------|--|---------------------------------|
| | Aerial Hazard | | Staging Area |
| | Bridge | | Stream Crossing |
| | Camp | | Water Source |
| | Closure | | Restricted Water Source |
| | Dip Site | | Water Development or Draft Site |
| | Drop Point | | Value at Risk |
| | Fire Station | | Other |
| | Hazard | | Division Break |
| | Helibase | | Branch Break |
| | Unimproved Landing Area | | Repeater |
| | Helispot | | UHF |
| | Incident Command Post | | Wildfire Daily Fire Perimeter |
| | Internet Access | | US or State Hwy |
| | Mobile Weather Unit | | Primary or County Road |
| | Resource Location | | Arterial or Collector Road |
| | Retardant/Mud Pit | | Minor or Local Road |
| | Safety Zone | | Highway Mile Marker |
| | Sling Site | | |

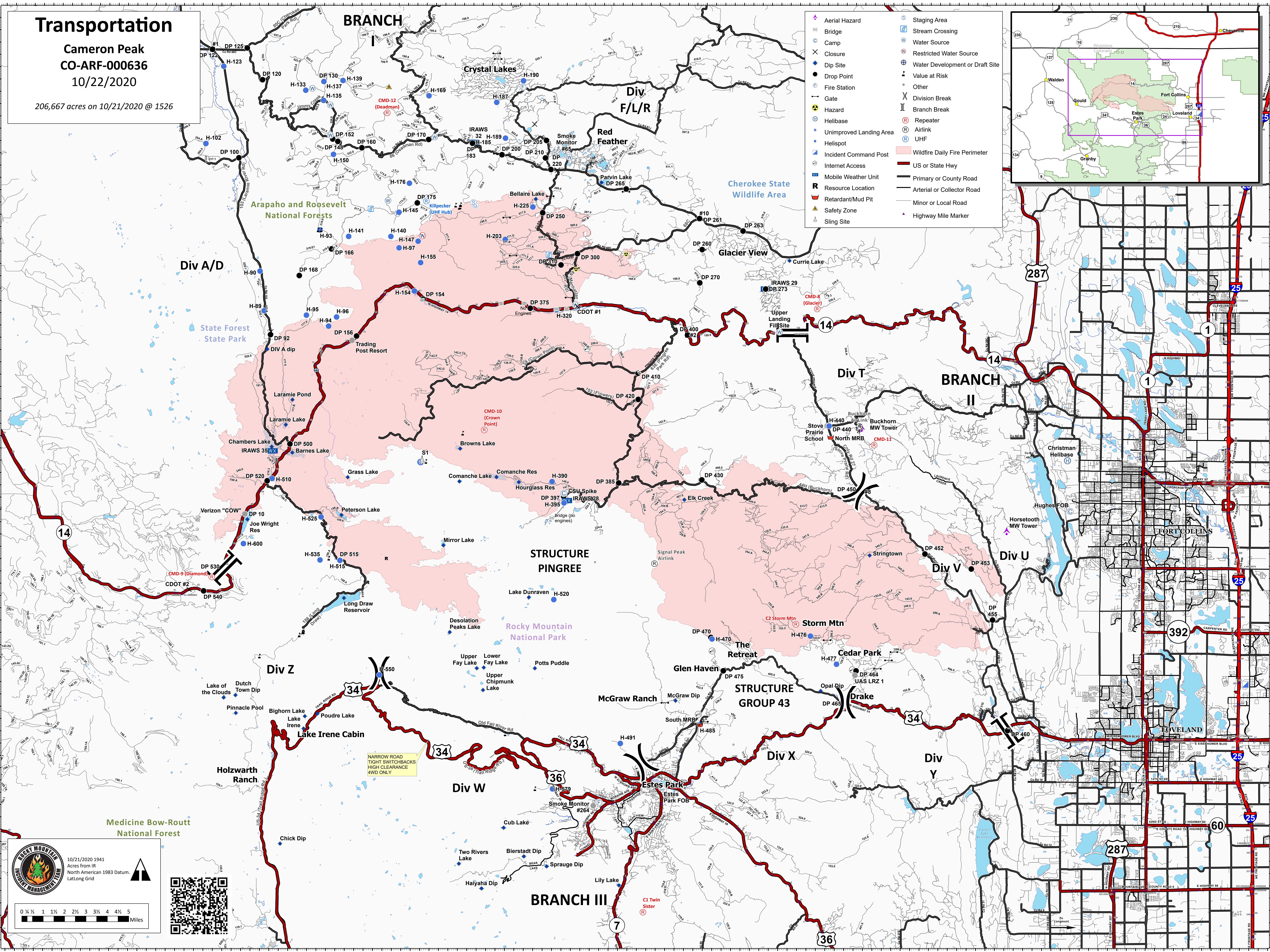
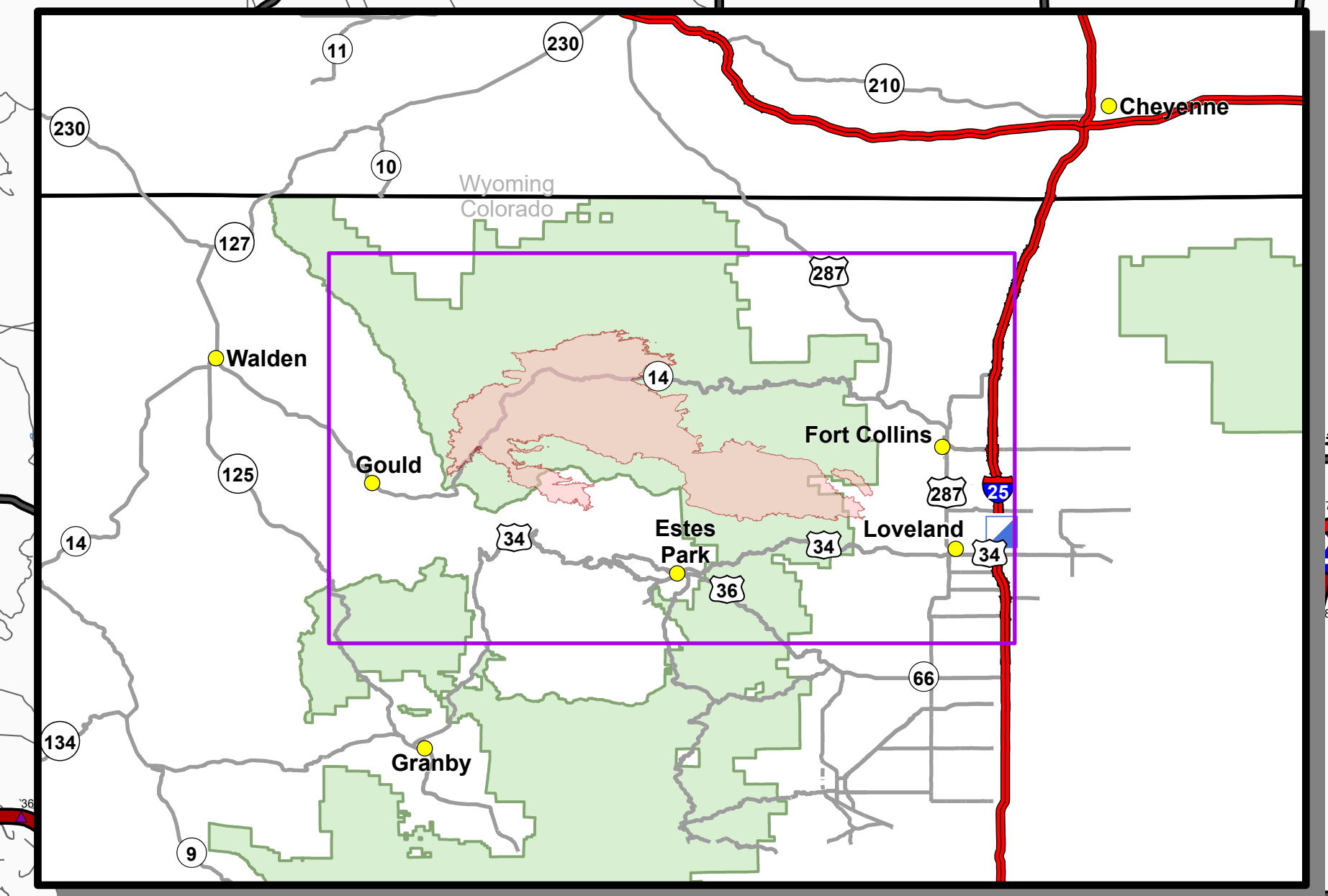

NARROW ROAD
TIGHT SWITCHBACKS
HIGH CLEARANCE
4WD ONLY

10/21/2020 1941
Acres from IR
North American 1983 Datum.
LatLong Grid