

# Accountable Property South

10/30/2020  
**Cameron Peak**  
CO-ARF-000636  
208,663 acres at 10/24/2020 @1703

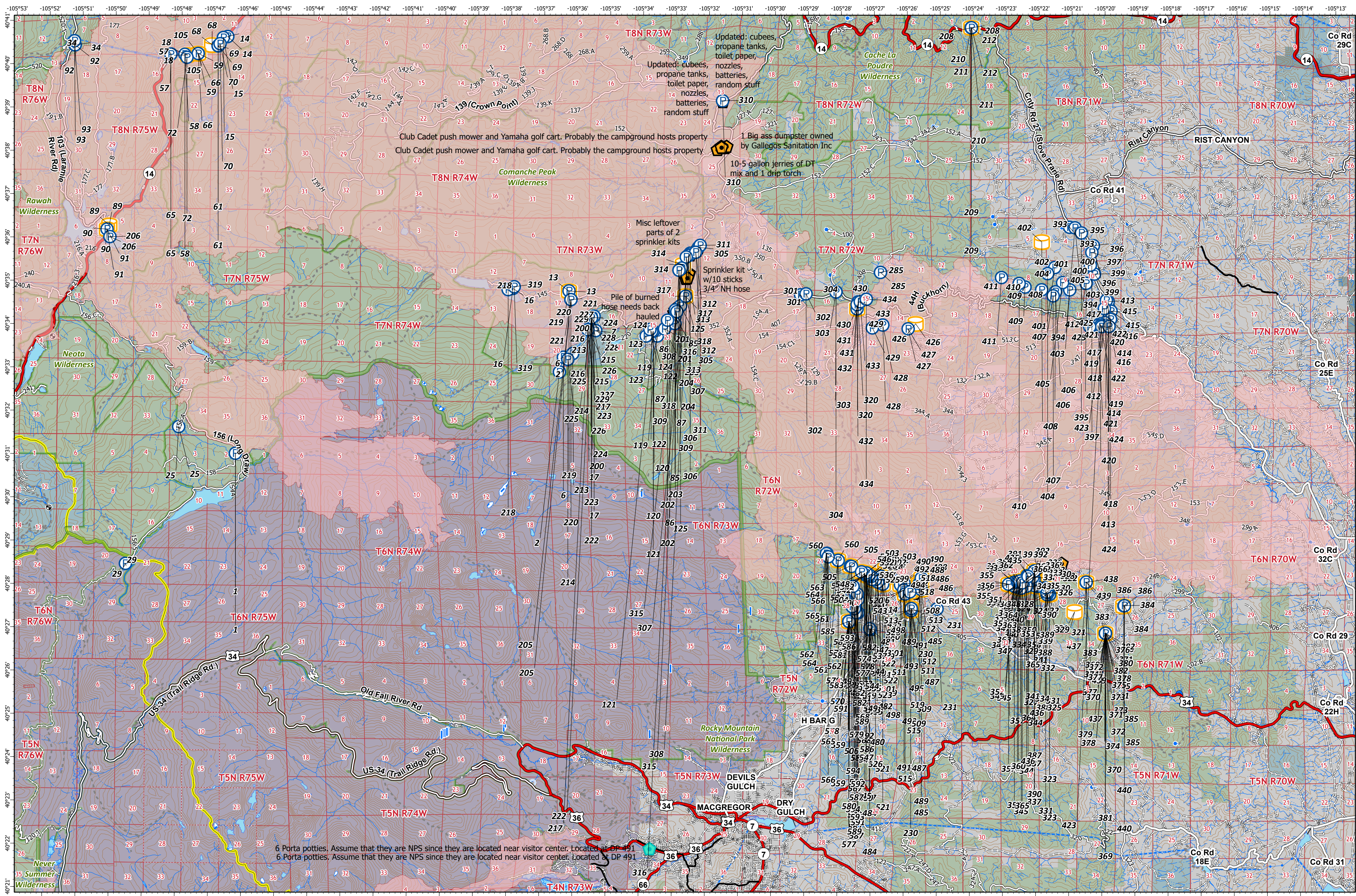

PNW Team 2 Type 1  
10/29/2020 2022  
North American 1983 Datum. LatLong Grid



6 Porta potties. Assume that they are NPS since they are located near visitor center. Located at DP 491  
6 Porta potties. Assume that they are NPS since they are located near visitor center. Located at DP 491