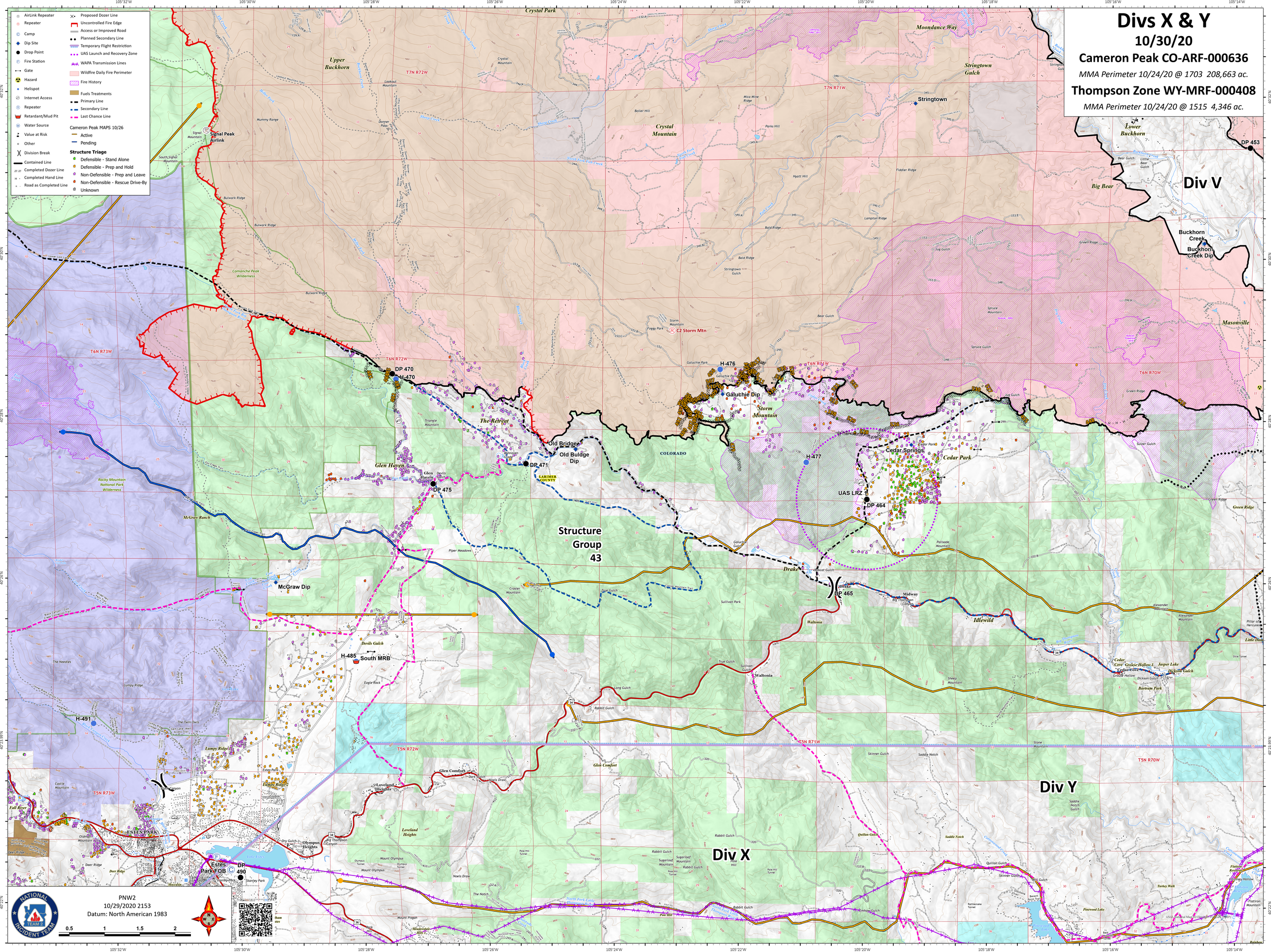

Divs X & Y
10/30/20
Cameron Peak CO-ARF-000636
MMA Perimeter 10/24/20 @ 1703 208,663 ac.
Thompson Zone WY-MRF-000408
MMA Perimeter 10/24/20 @ 1515 4,346 ac.
AirLink Repeater
Repeater
Camp
Dip Site
Drop Point
Fire Station
Gate
Hazard
Helispot
Internet Access
Repeater
Retardant/Mud Pit
Water Source
Value at Risk
Other
Division Break
Contained Line
Completed Dozer Line
Completed Hand Line
Road as Completed Line
Proposed Dozer Line
Uncontrolled Fire Edge
Access or Improved Road
Planned Secondary Line
Temporary Flight Restriction
UAS Launch and Recovery Zone
WAPA Transmission Lines
Wildfire Daily Fire Perimeter
Fire History
Fuels Treatments
Primary Line
Secondary Line
Last Chance Line
Cameron Peak MAPS 10/26
Active
Pending
Structure Triage
Defensible - Stand Alone
Defensible - Prep and Hold
Non-Defensible - Prep and Leave
Non-Defensible - Rescue Drive-By
Unknown
Div V
Div Y
Div X
Structure Group 43
Signal Peak Airlink
C2 Storm Mtn
DP 470
H-470
H-476
Galuchie Dip
Old Bridge
Old Buldge Dip
DP 471
DP 475
H-477
UAS LRZ 1
DP 464
DP 465
McGraw Dip
H-485
South MRB
H-491
DP 490
Estes Park FOB
DP 453
Buckhorn Creek
Buckhorn Creek Dip
Stringtown
Crystal Mountain
Upper Buckhorn
Lower Buckhorn
Big Bear
Masonville
Glen Haven
The Retreat
Storm Mountain
Cedar Springs
Cedar Park
Drake
Idlewild
Waltonia
Glen Comfort
Loveland Heights
Olympus Heights
Estes Park
Rocky Mountain National Park Wilderness
Comanche Peak Wilderness
COLORADO
LARIMER COUNTY
PNW2
10/29/2020 2153
Datum: North American 1983
0.5
1
1.5
2