

# Transportation

10/30/2020

Cameron Peak  
CO-ARF-000636  
208,663 acres as of 10/24/2020 at 1703

Thompson Zone  
WY-MRF-000408  
4,346 acres as of 10/24/2020 at 1555

- |                               |                                 |
|-------------------------------|---------------------------------|
| Wildfire Daily Fire Perimeter | Helispot                        |
| US or State Hwy               | Internet Access                 |
| Primary or County Road        | Mobile Weather Unit             |
| Arterial or Collector Road    | Resource Location               |
| Minor or Local Road           | Retardant/Mud Pit               |
| Highway Mile Marker           | Safety Zone                     |
| Aerial Hazard                 | Sling Site                      |
| Bridge                        | Staging Area                    |
| Camp                          | Stream Crossing                 |
| Closure                       | Water Source                    |
| Dip Site                      | Restricted Water Source         |
| Fire Station                  | Water Development or Draft Site |
| Gate                          | Value at Risk                   |
| Hazard                        | Other                           |
| Unimproved Landing Area       | Division Break                  |
|                               | Branch Break                    |
|                               | Repeater                        |
|                               | Airlink                         |
|                               | UHF                             |

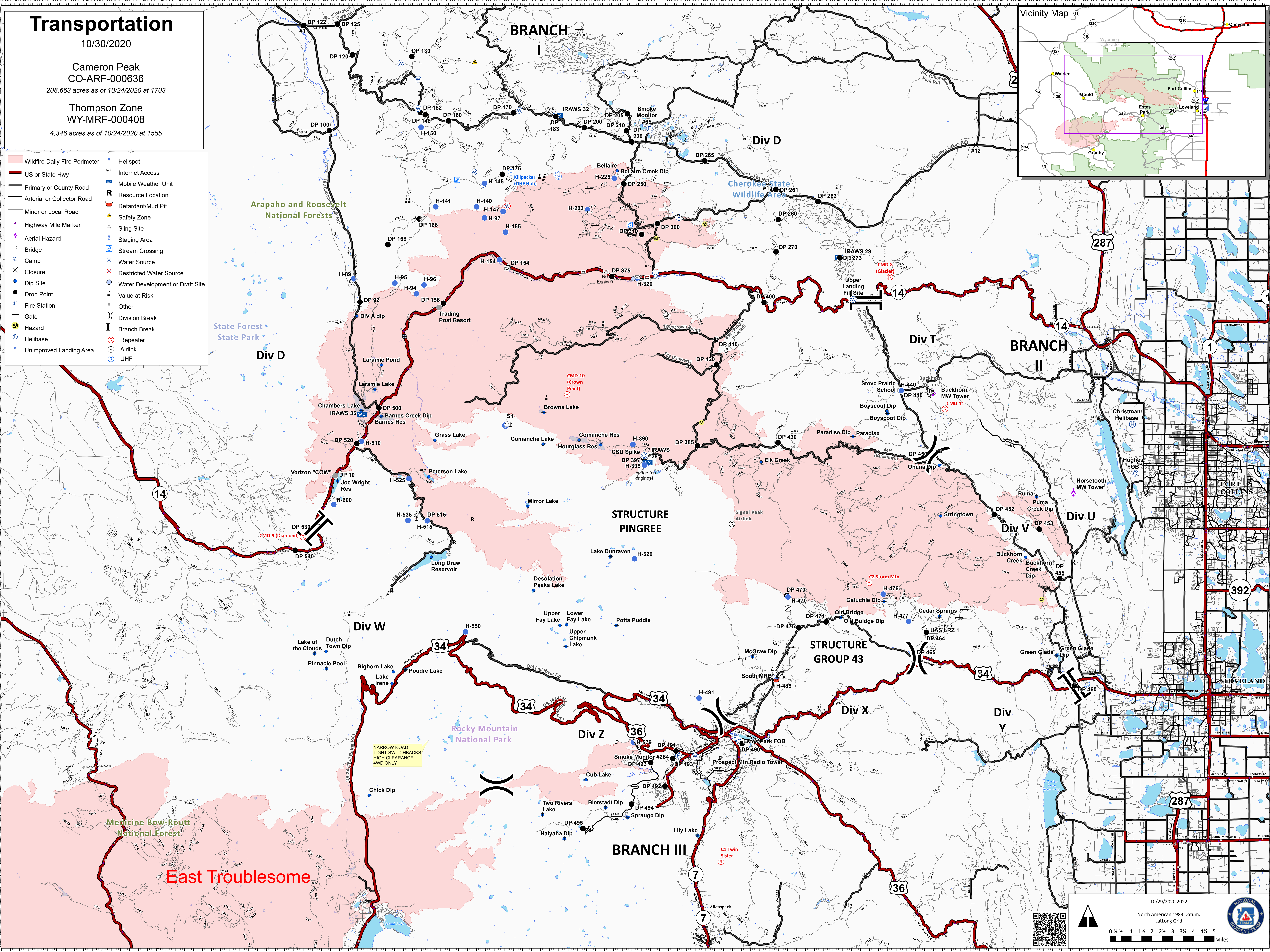
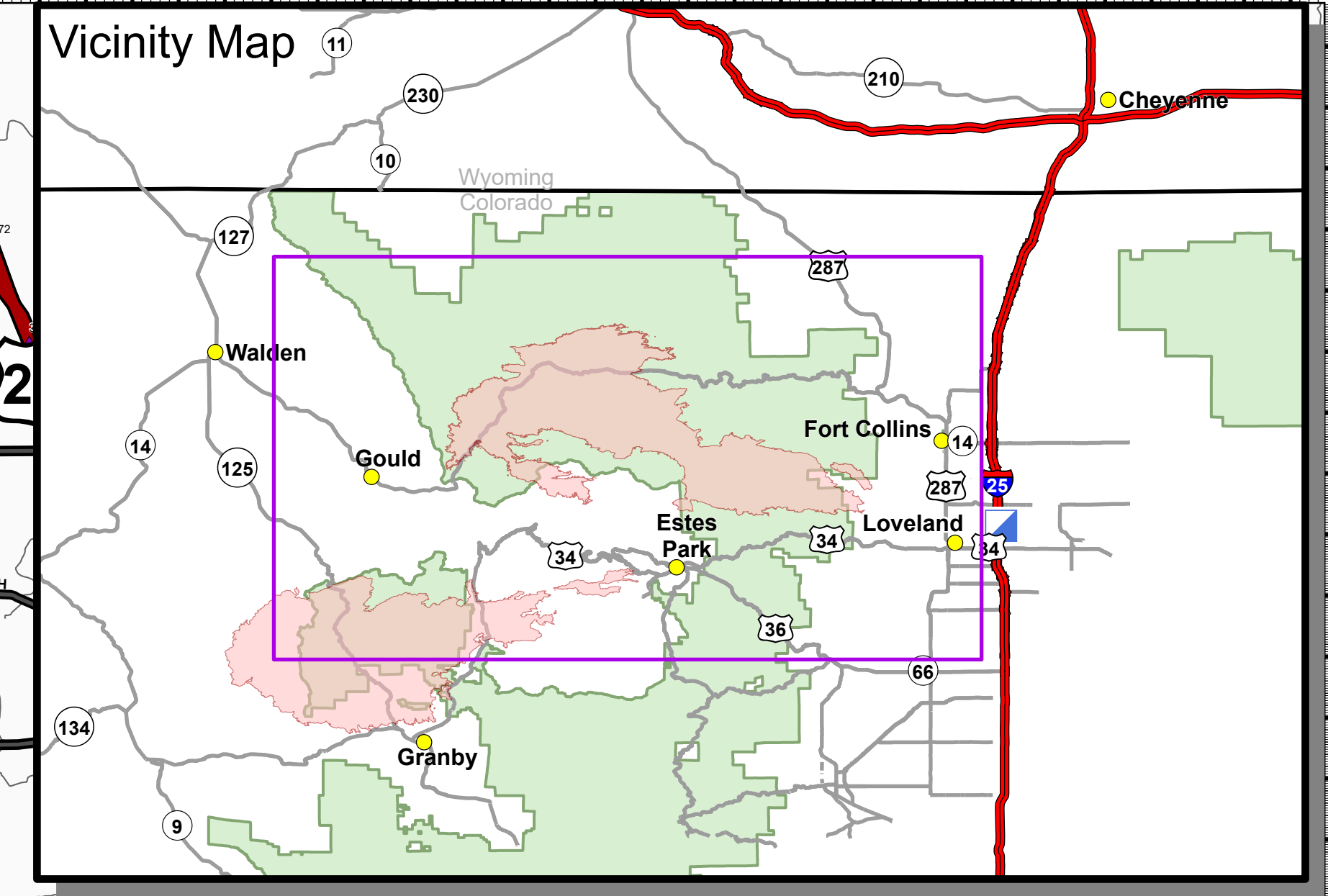

NARROW ROAD  
TIGHT SWITCHBACKS  
HIGH CLEARANCE  
4WD ONLY

10/29/2020 2022  
North American 1983 Datum.  
Lat/Long Grid