

Transportation

10/30/2020

Cameron Peak
CO-ARF-000636
208,663 acres as of 10/24/2020 at 1703

Thompson Zone
WY-MRF-000408
4,346 acres as of 10/24/2020 at 1555

- | | |
|-------------------------------|---------------------------------|
| Wildfire Daily Fire Perimeter | Helispot |
| US or State Hwy | Internet Access |
| Primary or County Road | Mobile Weather Unit |
| Arterial or Collector Road | Resource Location |
| Minor or Local Road | Retardant/Mud Pit |
| Highway Mile Marker | Safety Zone |
| Aerial Hazard | Sling Site |
| Bridge | Staging Area |
| Camp | Stream Crossing |
| Closure | Water Source |
| Dip Site | Restricted Water Source |
| Drop Point | Water Development or Draft Site |
| Fire Station | Value at Risk |
| Gate | Other |
| Hazard | Division Break |
| Helibase | Branch Break |
| Unimproved Landing Area | Repeater |
| | Airlink |
| | UHF |

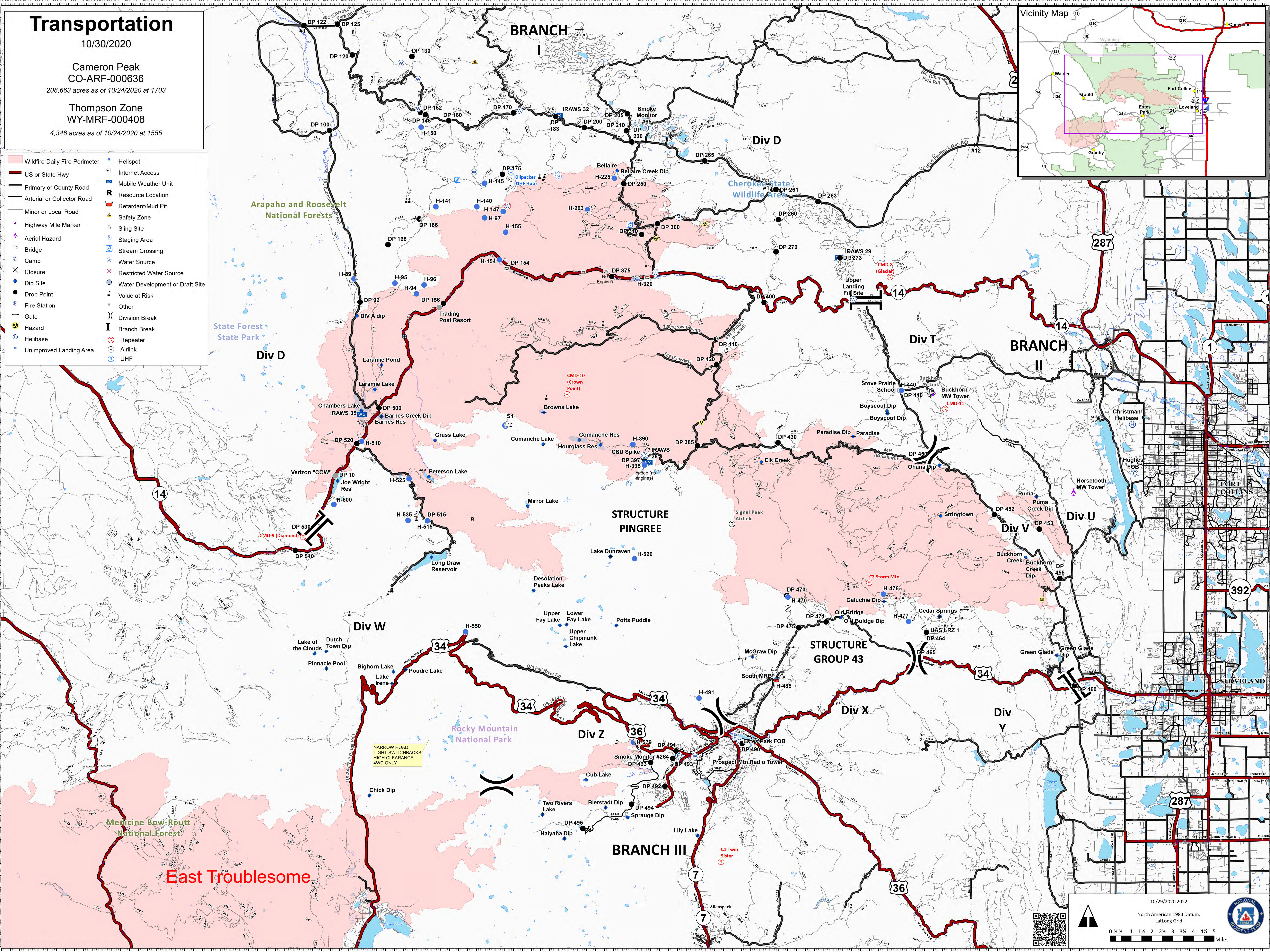
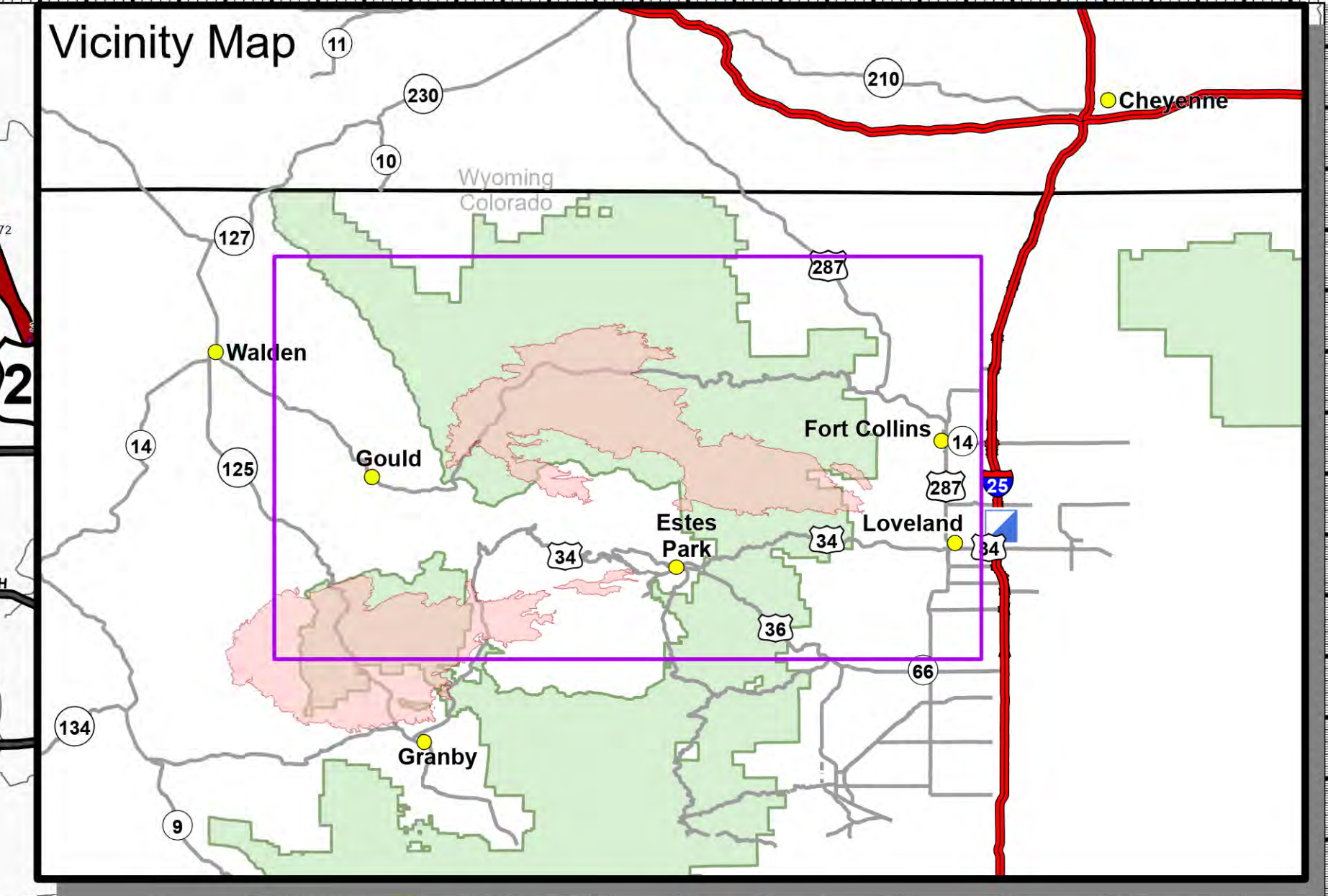

East Troublesome

NARROW ROAD
TIGHT SWITCHBACKS
HIGH CLEARANCE
4WD ONLY

10/29/2020 2022
North American 1983 Datum.
LatLong Grid