

Transportation

11/02/2020

**Cameron Peak
CO-ARF-000636**

208,913 acres from
MMA Perimeter 11/01/2020 @ 1351

**Thompson Zone
WY-MRF-000408**

4,889 acres from
MMA Perimeter 11/01/2020 @ 1439

- | | |
|-------------------------------|---------------------------------|
| Wildfire Daily Fire Perimeter | Helispot |
| US or State Hwy | Internet Access |
| Primary or County Road | Mobile Weather Unit |
| Arterial or Collector Road | Resource Location |
| Minor or Local Road | Retardant/Mud Pit |
| Highway Mile Marker | Safety Zone |
| Aerial Hazard | Sling Site |
| Bridge | Staging Area |
| Camp | Stream Crossing |
| Closure | Water Source |
| Dip Site | Restricted Water Source |
| Drop Point | Water Development or Draft Site |
| Fire Station | Value at Risk |
| Gate | Division Break |
| Hazard | Branch Break |
| Helibase | Repeater |
| Unimproved Landing Area | Airlink |
| | UHF |

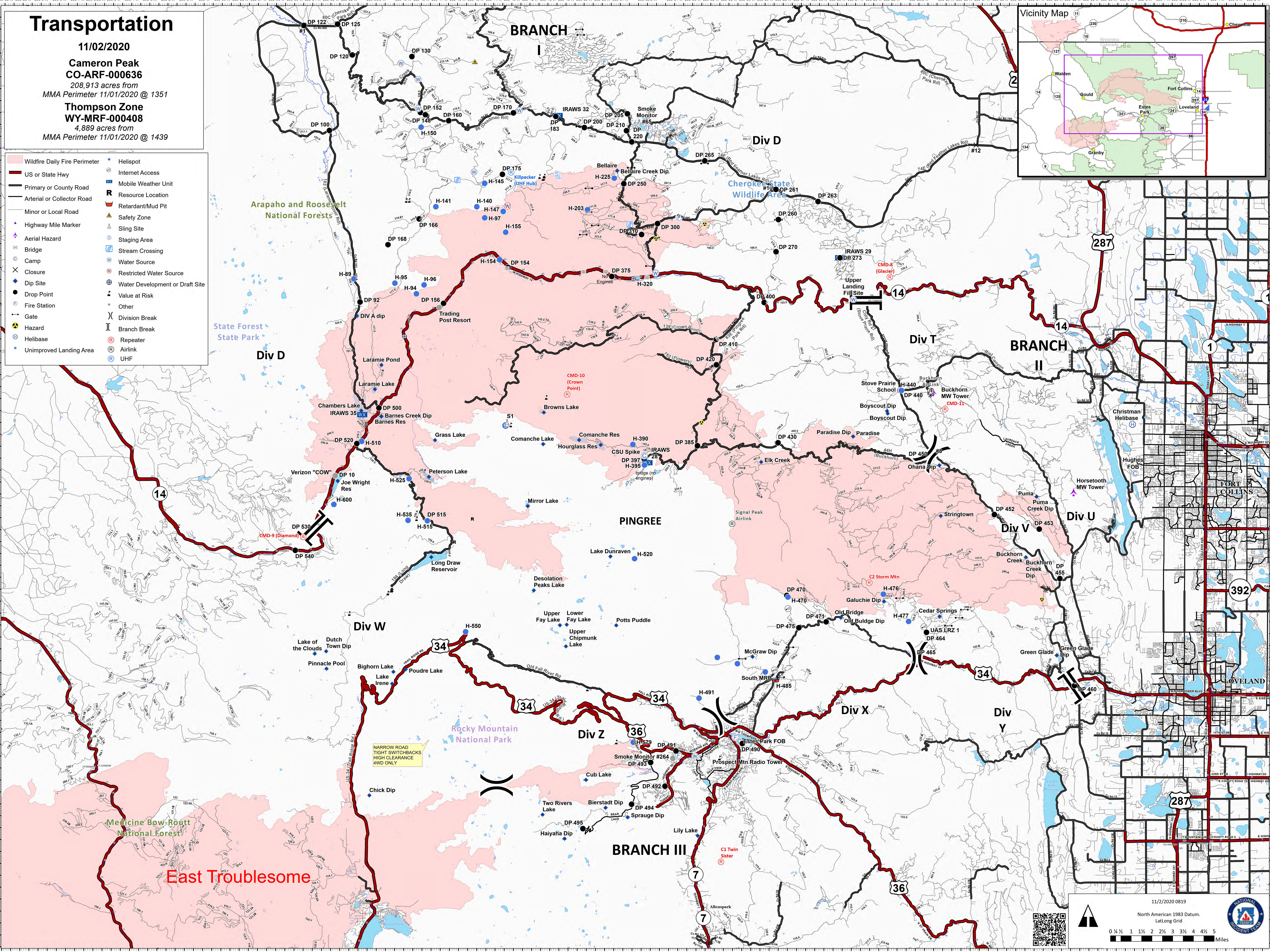
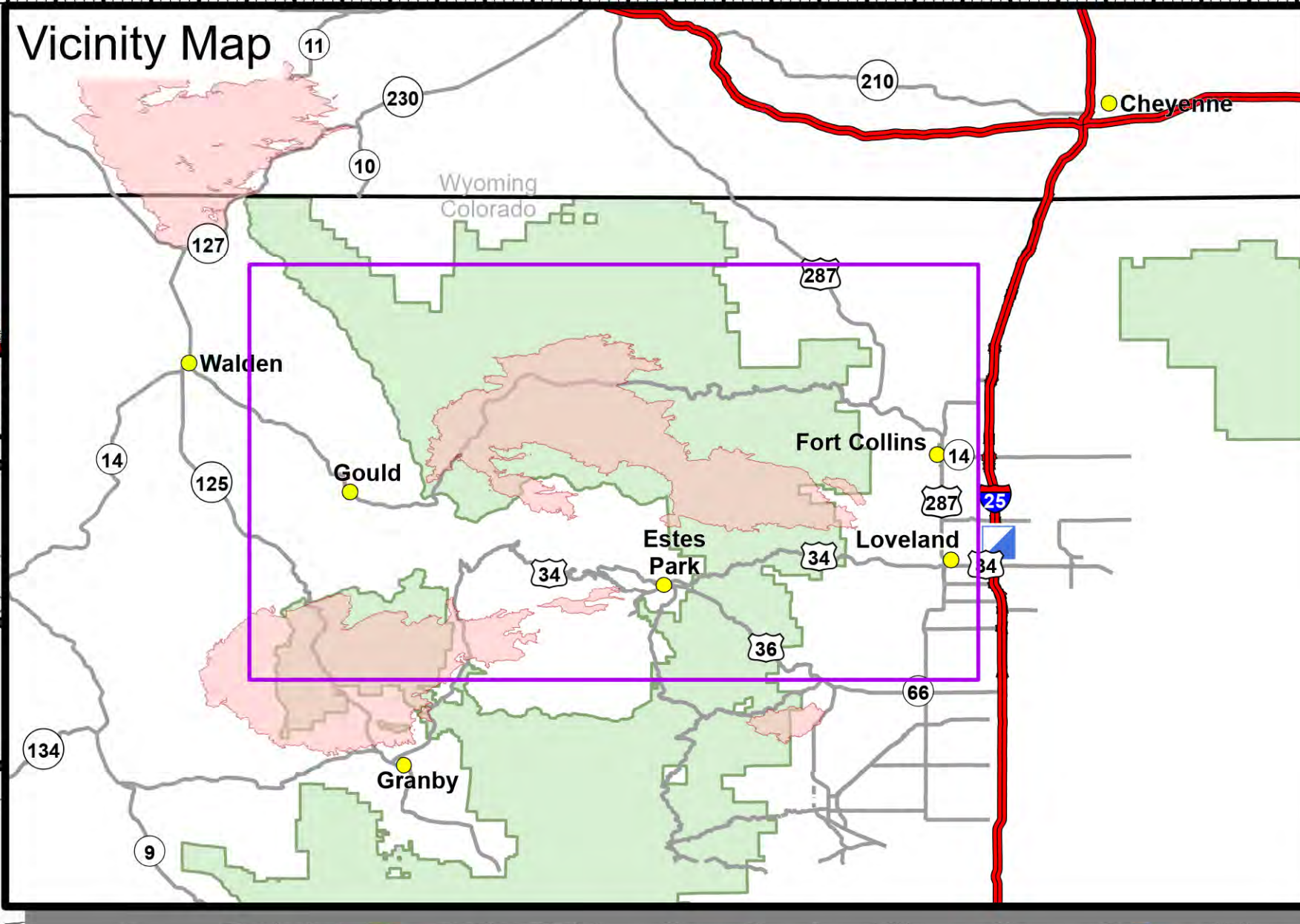

East Troublesome

NARROW ROAD
TIGHT SWITCHBACKS
HIGH CLEARANCE
4WD ONLY

11/2/2020 0819
North American 1983 Datum.
LatLong Grid

