

Transportation

11/03/2020

**Cameron Peak
CO-ARF-000636**

208,913 acres from
MMA Perimeter 11/02/2020 @ 1340

**Thompson Zone
WY-MRF-000408**

4,897 acres from
MMA Perimeter 11/02/2020 @ 1317

- | | |
|-------------------------------|---------------------------------|
| Wildfire Daily Fire Perimeter | Internet Access |
| US or State Hwy | Mobile Weather Unit |
| Primary or County Road | Repeater |
| Arterial or Collector Road | Resource Location |
| Minor or Local Road | Retardant/Mud Pit |
| Highway Mile Marker | Safety Zone |
| Aerial Hazard | Sling Site |
| Bridge | Staging Area |
| Camp | Stream Crossing |
| Dip Site | Water Source |
| Drop Point | Restricted Water Source |
| Fire Station | Water Development or Draft Site |
| Gate | Value at Risk |
| Hazard | Other |
| Helibase | Division Break |
| Unimproved Landing Area | Branch Break |
| Helispot | Repeater |
| | Airlink |
| | UHF |

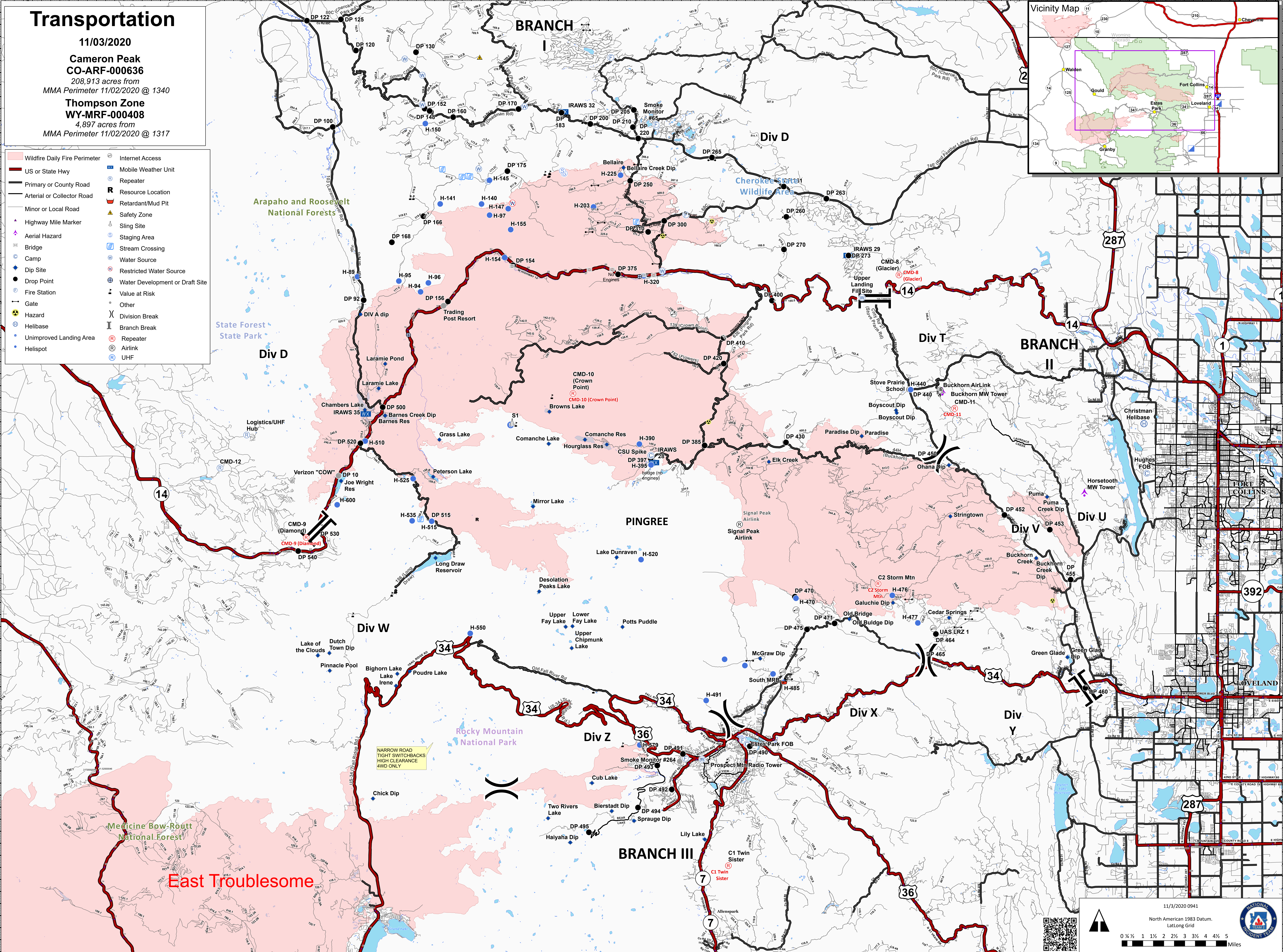
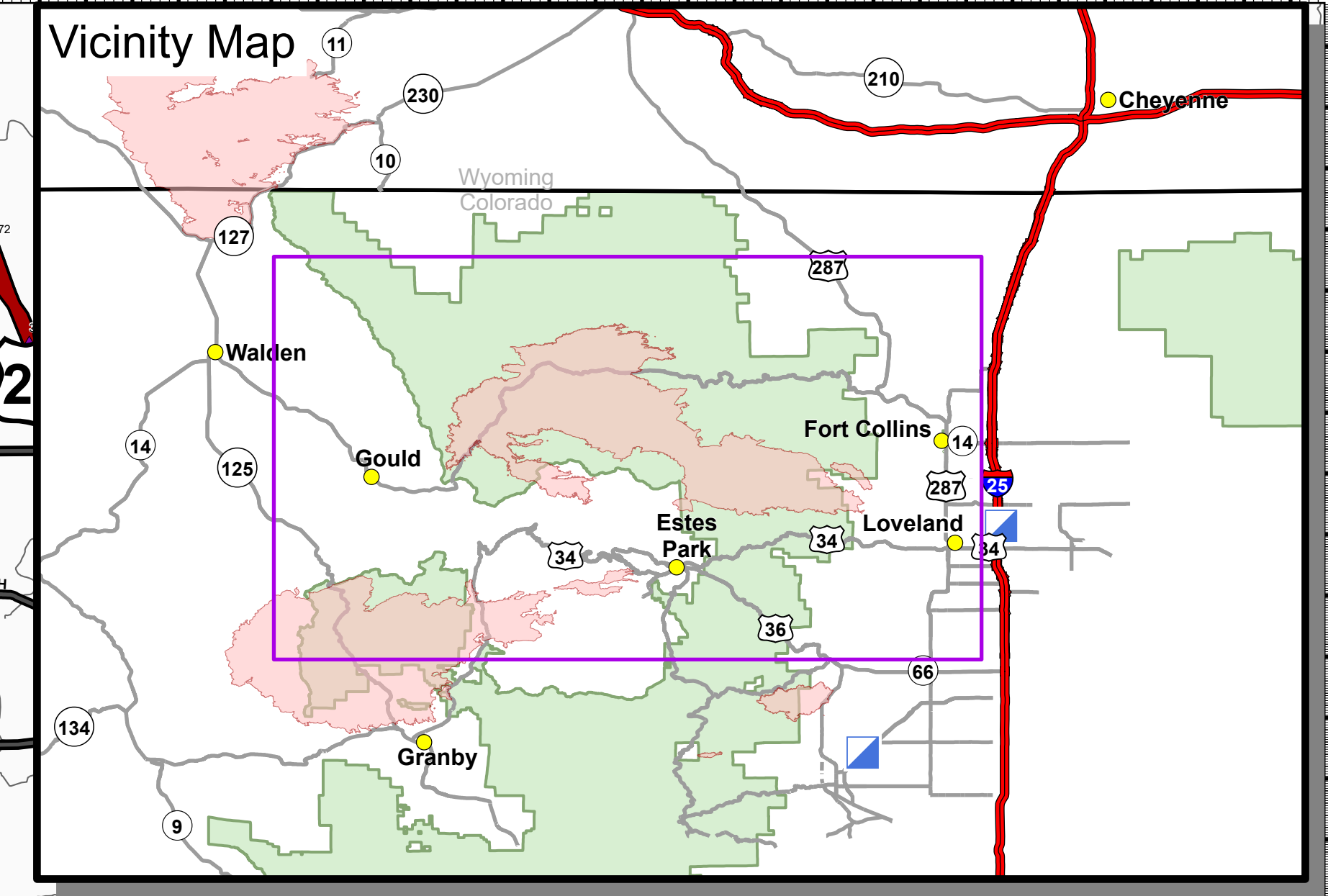

NARROW ROAD
TIGHT SWITCHBACKS
HIGH CLEARANCE
4WD ONLY

East Troublesome

11/3/2020 0941
North American 1983 Datum.
LatLong Grid