

Transportation

11/04/2020

**Cameron Peak
CO-ARF-000636**

208,913 acres from
MMA Perimeter 11/03/2020 @ 1504

**Thompson Zone
WY-MRF-000408**

4,897 acres from
MMA Perimeter 11/03/2020 @ 1520

- | | |
|-------------------------------|---------------------------------|
| Wildfire Daily Fire Perimeter | Internet Access |
| Road Closure | Mobile Weather Unit |
| US or State Hwy | Repeater |
| Primary or County Road | Resource Location |
| Arterial or Collector Road | Retardant/Mud Pit |
| Minor or Local Road | Safety Zone |
| Highway Mile Marker | Sling Site |
| Aerial Hazard | Staging Area |
| Bridge | Stream Crossing |
| Camp | Water Source |
| Dip Site | Restricted Water Source |
| Drop Point | Water Development or Draft Site |
| Fire Station | Value at Risk |
| Gate | Other |
| Hazard | Division Break |
| Helibase | Branch Break |
| Unimproved Landing Area | Repeater |
| Helispot | Airlink |
| | UHF |

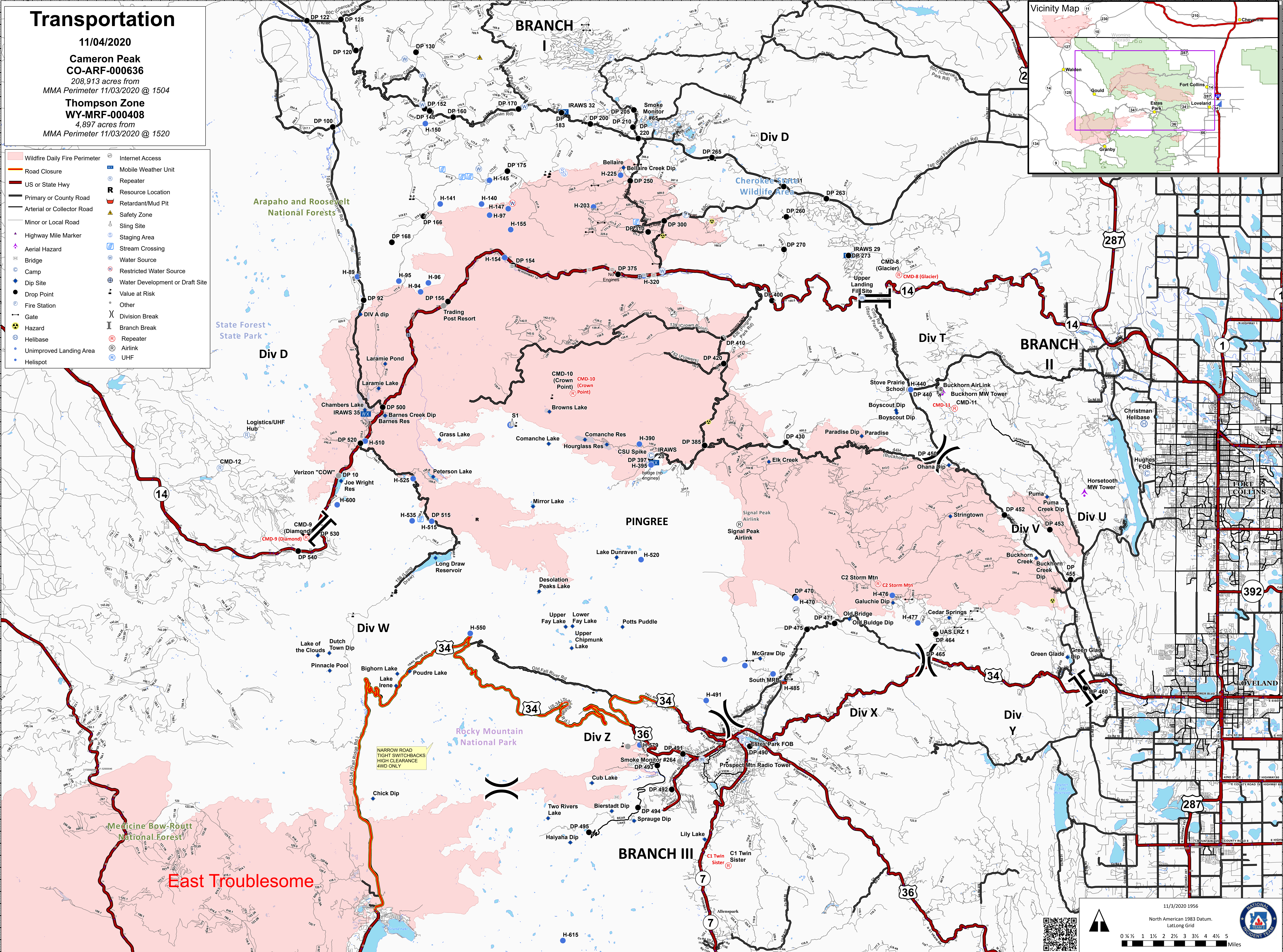
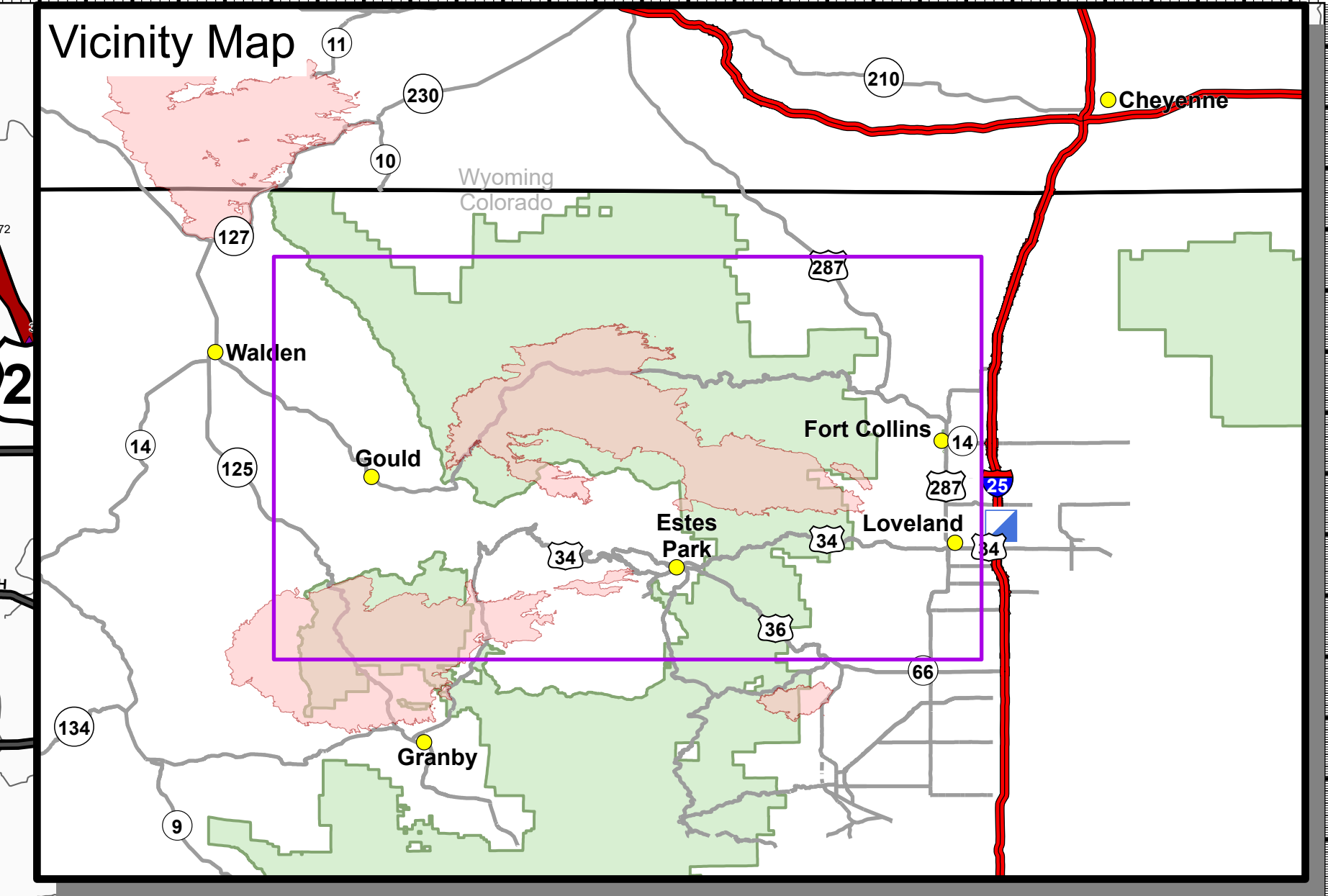

NARROW ROAD
TIGHT SWITCHBACKS
HIGH CLEARANCE
4WD ONLY

11/3/2020 1956
North American 1983 Datum.
LatLong Grid