

# Transportation

11/05/2020

**Cameron Peak  
CO-ARF-000636**

208,913 acres from  
MMA Perimeter 11/03/2020 @ 1504

**Thompson Zone  
WY-MRF-000408**

4,897 acres from  
MMA Perimeter 11/03/2020 @ 1520

- |                               |                                 |
|-------------------------------|---------------------------------|
| Wildfire Daily Fire Perimeter | Internet Access                 |
| Road Closure                  | Mobile Weather Unit             |
| US or State Hwy               | Repeater                        |
| Primary or County Road        | Resource Location               |
| Arterial or Collector Road    | Retardant/Mud Pit               |
| Minor or Local Road           | Safety Zone                     |
| Highway Mile Marker           | Sling Site                      |
| Aerial Hazard                 | Staging Area                    |
| Bridge                        | Stream Crossing                 |
| Camp                          | Water Source                    |
| Dip Site                      | Restricted Water Source         |
| Fire Station                  | Water Development or Draft Site |
| Gate                          | Value at Risk                   |
| Helibase                      | Other                           |
| Unimproved Landing Area       | Division Break                  |
| HeliSpot                      | Branch Break                    |
|                               | Repeater                        |
|                               | Airlink                         |
|                               | UHF                             |

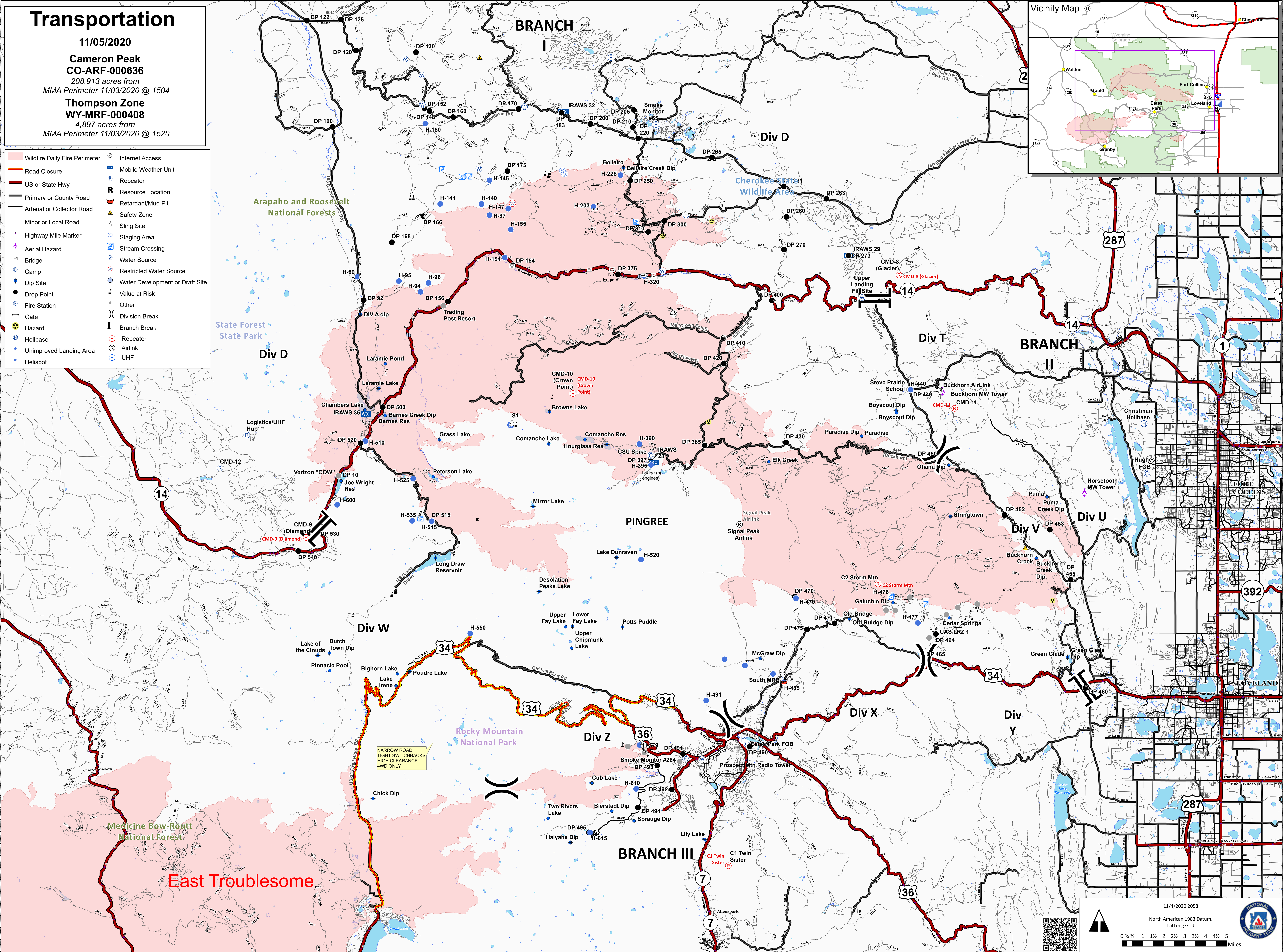
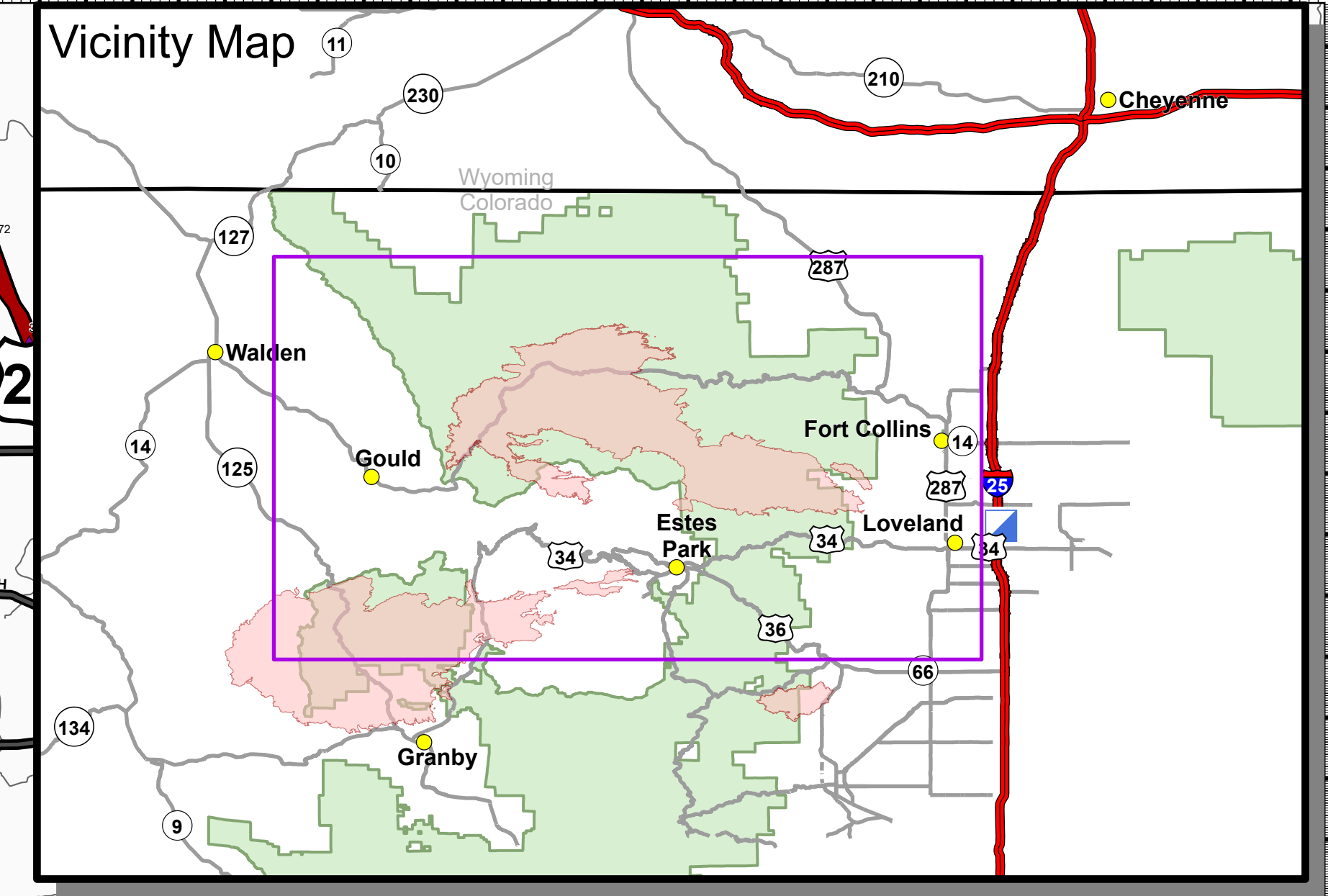

NARROW ROAD  
TIGHT SWITCHBACKS  
HIGH CLEARANCE  
4WD ONLY

East Troublesome

11/4/2020 2058  
North American 1983 Datum.  
LatLong Grid