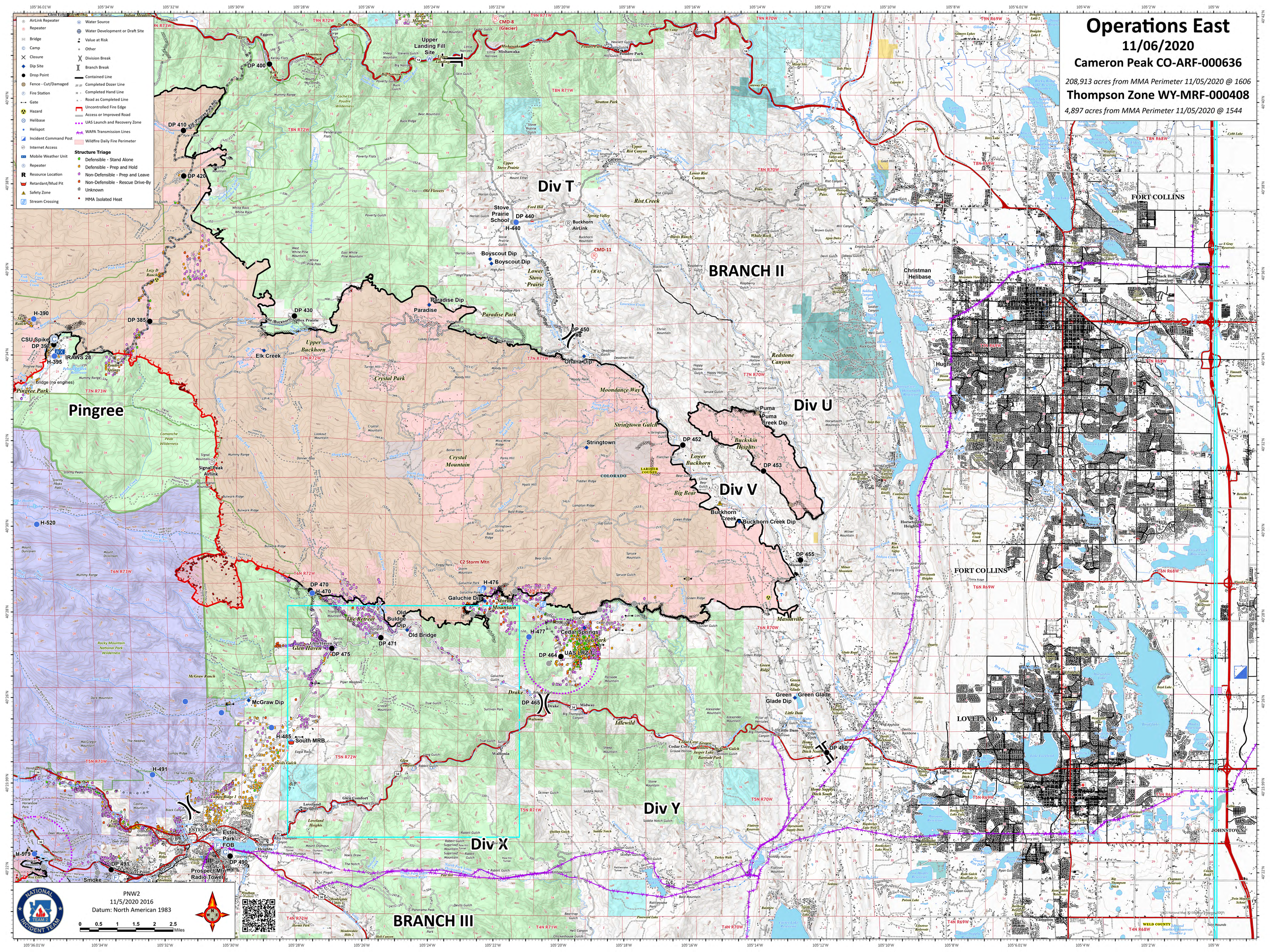

Operations East
11/06/2020
Cameron Peak CO-ARF-000636
208,913 acres from MMA Perimeter 11/05/2020 @ 1606
Thompson Zone WY-MRF-000408
4,897 acres from MMA Perimeter 11/05/2020 @ 1544
AirLink Repeater
Repeater
Bridge
Camp
Closure
Dip Site
Drop Point
Fence - Cut/Damaged
Fire Station
Gate
Hazard
Helibase
Helispot
Incident Command Post
Internet Access
Mobile Weather Unit
Repeater
Resource Location
Retardant/Mud Pit
Safety Zone
Stream Crossing
Water Source
Water Development or Draft Site
Value at Risk
Other
Division Break
Branch Break
Contained Line
Completed Dozer Line
Completed Hand Line
Road as Completed Line
Uncontrolled Fire Edge
Access or Improved Road
UAS Launch and Recovery Zone
WAPA Transmission Lines
Wildfire Daily Fire Perimeter
Structure Triage
Defensible - Stand Alone
Defensible - Prep and Hold
Non-Defensible - Prep and Leave
Non-Defensible - Rescue Drive-By
Unknown
MMA Isolated Heat
Div T
BRANCH II
Div U
Div V
Div Y
Div X
BRANCH III
Pingree
FORT COLLINS
LOVELAND
Upper Landing Fill Site
Stove Prairie School
Boyscout Dip
Paradise Dip
Paradise
Ohana Dip
Puma Creek Dip
Buckhorn Creek Dip
Stringtown
Elk Creek
Signal Peak Airlink
Galuchie Dip
Old Buldge Dip
Old Bridge
Cedar Springs
UAS LRZ 1
McGraw Dip
South MRB
Green Glade Dip
Christman Helibase
Hughes FOB
Estes Park FOB
Prospect Mtn Radio Tower
Smoke
DP 400
DP 410
DP 420
DP 430
DP 440
H-440
DP 385
H-390
CSU Spike
DP 397
H-395
IRAWS 28
DP 450
DP 452
DP 453
DP 455
DP 460
DP 470
H-470
H-476
H-477
DP 471
DP 475
DP 464
DP 465
H-485
H-491
H-520
H-579
DP 491
DP 490
PNW2
11/5/2020 2016
Datum: North American 1983
0 0.5 1 1.5 2 2.5 Miles