

Transportation

11/12/2020

**Cameron Peak
CO-ARF-000636**

208,913 acres from
MMA Perimeter 11/06/2020 @ 1348

**Thompson Zone
WY-MRF-000408**

4,897 acres from
MMA Perimeter 11/06/2020 @ 1408

- | | |
|-------------------------------|---------------------------------|
| Wildfire Daily Fire Perimeter | Helispot |
| Road Closure | Internet Access |
| US or State Hwy | Landmark |
| Primary or County Road | Mobile Weather Unit |
| Arterial or Collector Road | Repeater |
| Minor or Local Road | Resource Location |
| Highway Mile Marker | Retardant/Mud Pit |
| Aerial Hazard | Safety Zone |
| Bridge | Sling Site |
| Camp | Staging Area |
| Culvert | Stream Crossing |
| Dip Site | Water Source |
| Drop Point | Restricted Water Source |
| Fire Station | Water Development or Draft Site |
| Gate | Value at Risk |
| Hazard | Other |
| Helibase | Division Break |
| Unimproved Landing Area | Repeater |
| | Airlink |
| | UHF |

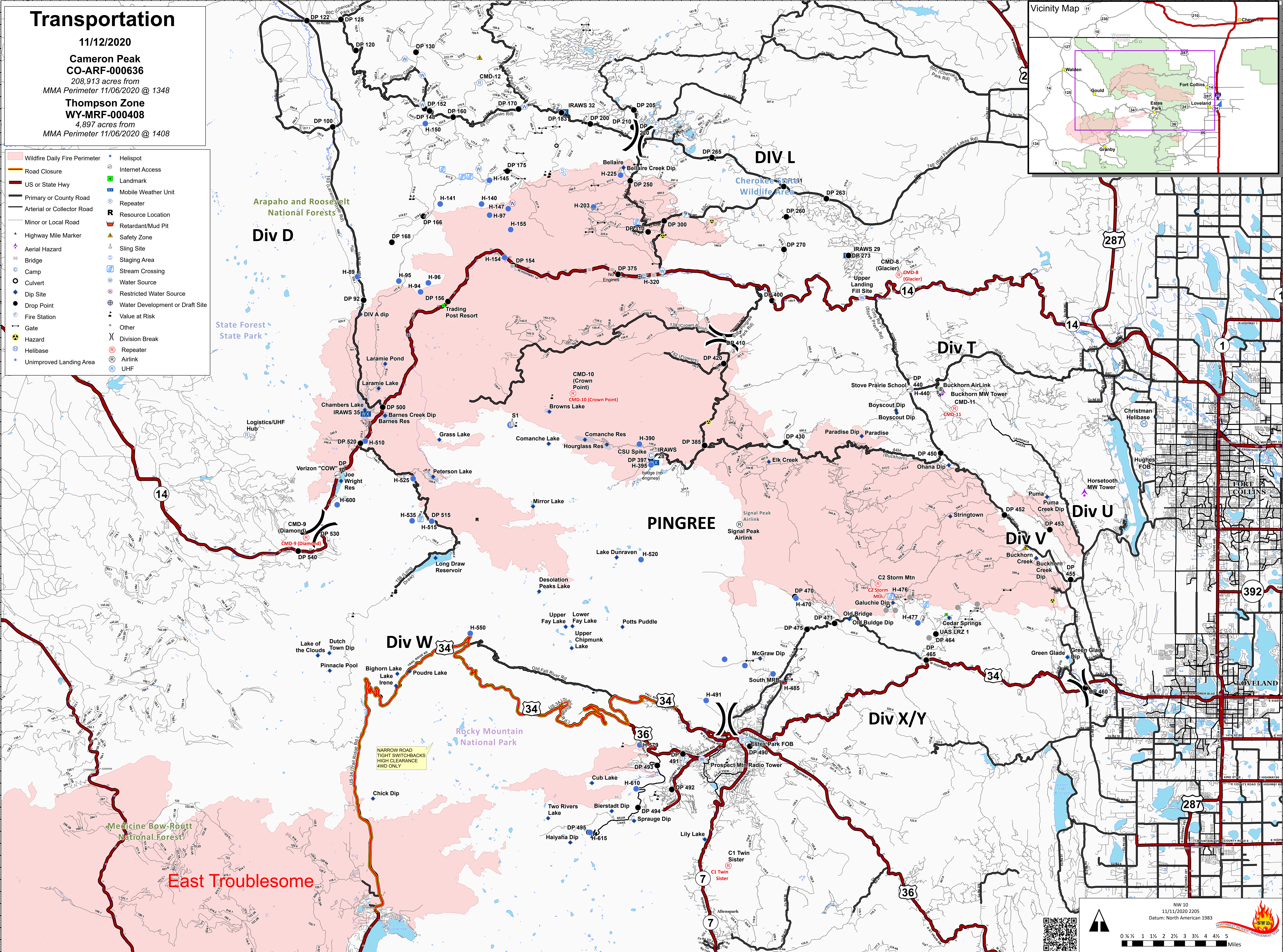
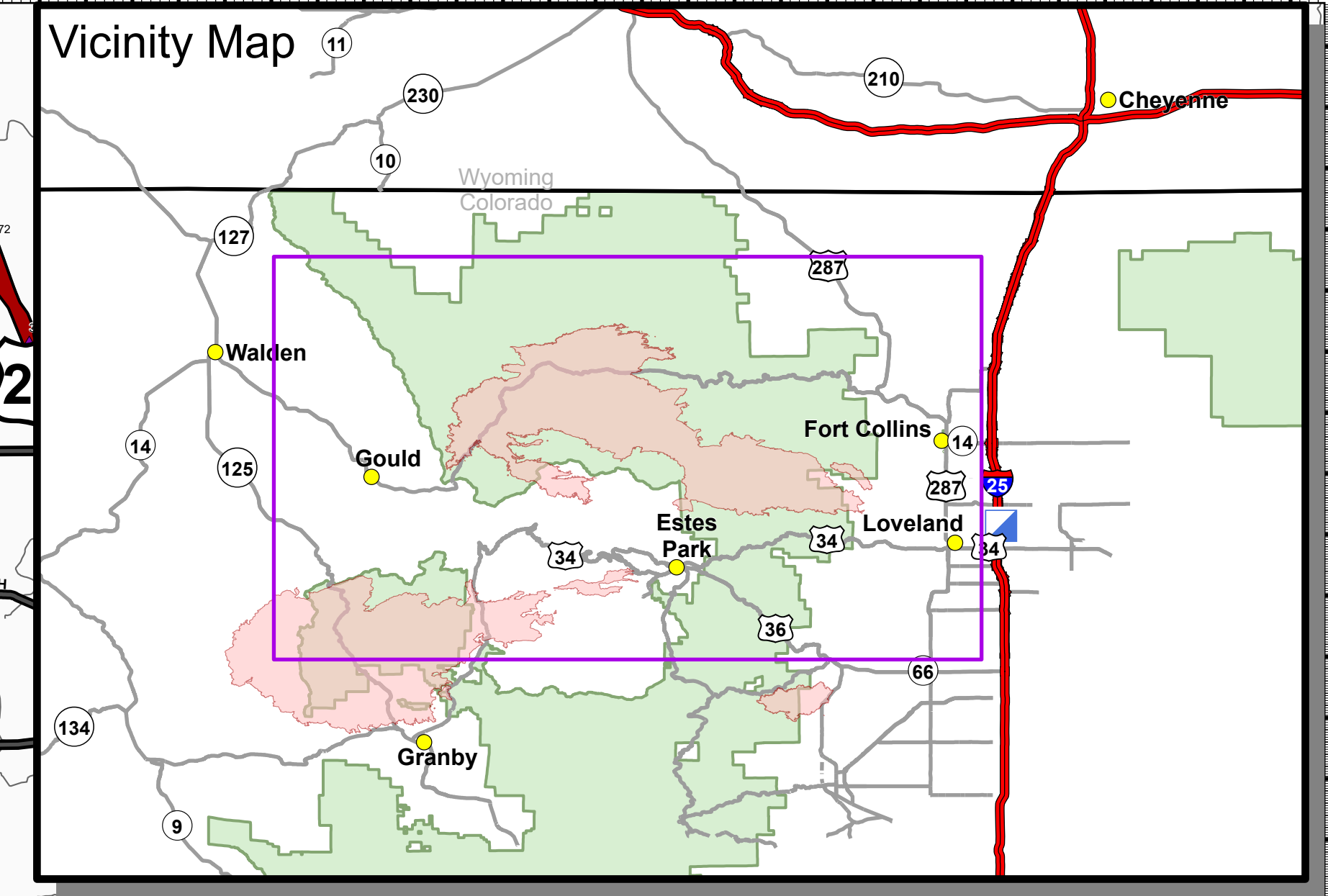

Div W

PINGREE

DIV L

Div T

Div U

Div V

Div X/Y

East Troublesome

NARROW ROAD
TIGHT SWITCHBACKS
HIGH CLEARANCE
4WD ONLY

NW 10
11/11/2020 2205
Datum: North American 1983