

# Repair Lines on Private Land

11/15/2020

Cameron Peak CO-ARF-000636

208,913 acres from MMA Perimeter 11/06/2020 @ 1348

## South Cameron Peak

Aerial Hazard (2)	Resource Location (1)	Fire Area	Repair Status Point
Bridge (1)	Safety Zone (5)	US Forest Service	Completed - Inspected
Camp (1)	Stream Crossing (2)	National Park Service	Repair Needed
Culvert (1)	Value at Risk (1)	Bureau of Land Mgmt	No Repair Needed
Dip Site (18)	Division Break (1)	State	Unknown
Drop Point (15)	Other (8)	Local Government	Repair Status Line
Dozer Push (4)	Fire Station (1)	Private	Completed - Inspected
Fence - Cut/Damaged (3)	Gate (14)		Completed - Ready for Inspection
Fire Station (1)	Hazard (2)		In Progress
Gate (14)	Unimproved Landing Area (1)		Repair Needed
Heliport (8)	Internet Access (2)		No Repair Needed
Landmark (1)	Landing or Log Deck (7)		
Repair Point (2)	Repeater (4)		
Other Property			
Water Tank			
Uncontrolled Fire Edge			
Contained Line			
Completed Dozer Line			
Completed Hand Line			
Road as Completed Line			
Access or Improved Road			
Fire Break Planned or Incomplete			
UAS Launch and Recovery Zone			

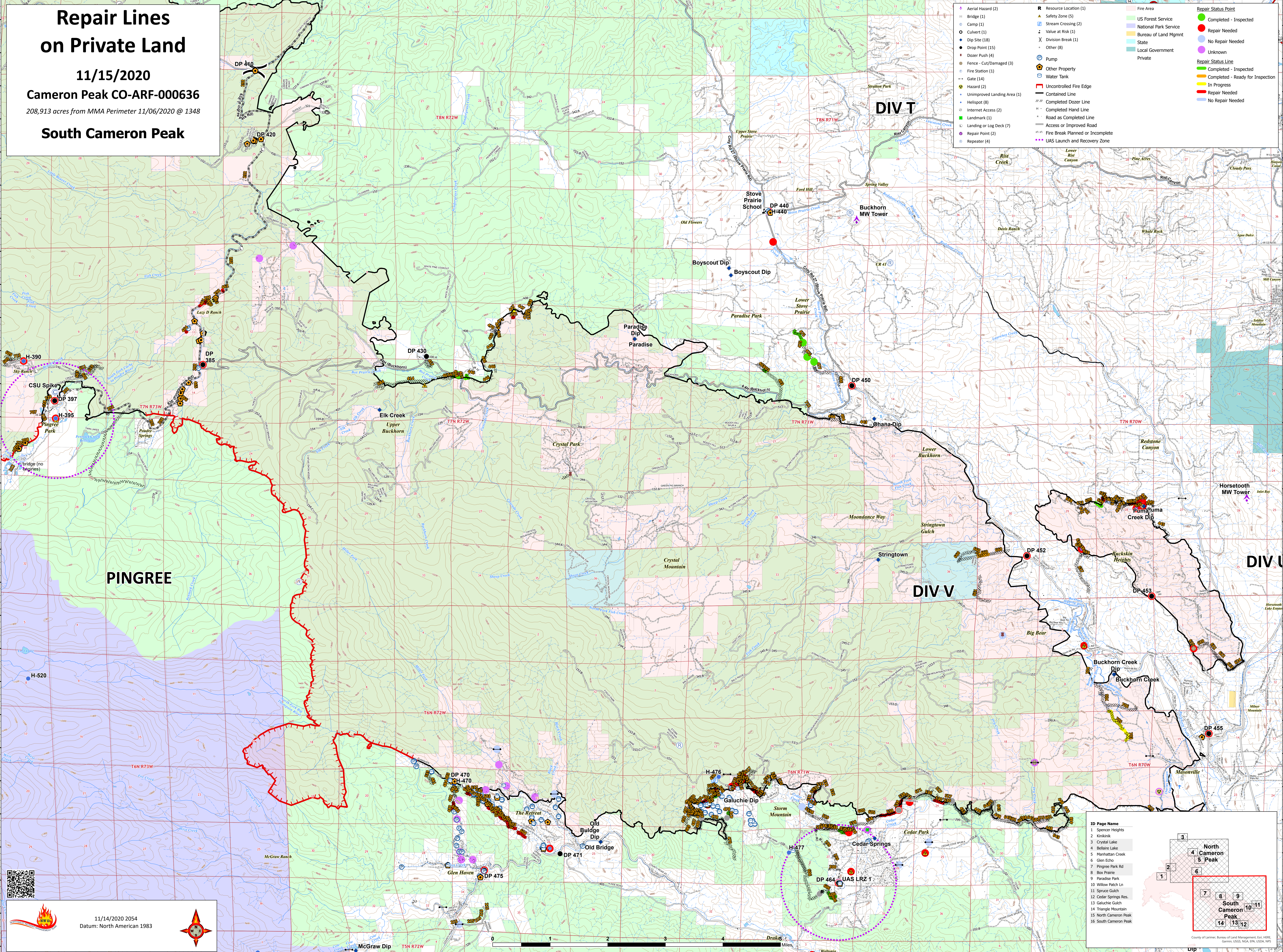

11/14/2020 2054  
Datum: North American 1983

**ID Page Name**

1	Spencer Heights
2	Kristal Lake
3	Crystal Lake
4	Bellare Lake
5	Manhattan Creek
6	Glen Echo
7	Pingree Park Rd
8	Box Prairie
9	Paradise Park
10	Willow Patch Ln
11	Spruce Gulch
12	Cedar Springs Res.
13	Galuchie Gulch
14	Triangle Mountain
15	North Cameron Peak
16	South Cameron Peak

County of Larimer, Bureau of Land Management, Esri, HERE, Garmin, USGS, NOAA, EPA, USDA, NPS