

Repair Lines on Private Land

11/16/2020

Cameron Peak CO-ARF-000636

208,913 acres from MMA Perimeter 11/06/2020 @ 1348

Crystal Lake

| | | | |
|------------------------|---------|---------------------|--------------------|
| Completed Dozer Line | Private | Repair Status Point | Repair Status Line |
| Completed Hand Line | | ● Repair Needed | — Repair Needed |
| Road as Completed Line | | ● No Repair Needed | |
| US Forest Service | | ● Unknown | |

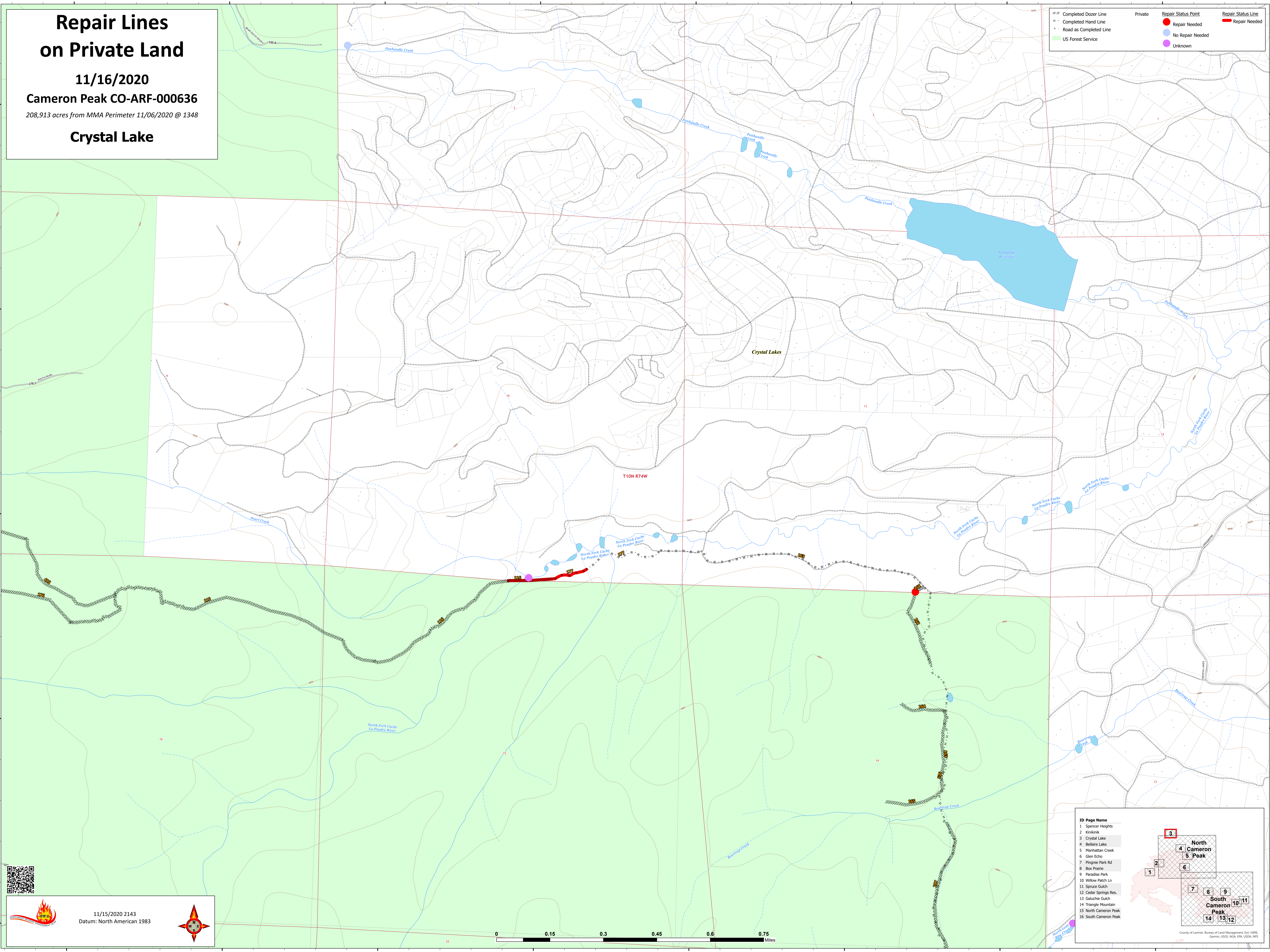

11/15/2020 2143
Datum: North American 1983

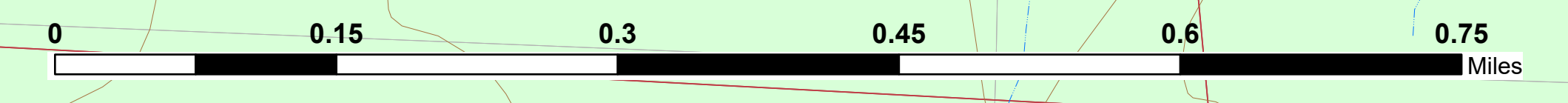

ID Page Name

| | |
|----|--------------------|
| 1 | Spencer Heights |
| 2 | Kristiak |
| 3 | Crystal Lake |
| 4 | Bellaire Lake |
| 5 | Manhattan Creek |
| 6 | Glen Echo |
| 7 | Pingree Park Rd |
| 8 | Box Prairie |
| 9 | Paradise Park |
| 10 | Willow Patch Ln |
| 11 | Spruce Gulch |
| 12 | Cedar Springs Res. |
| 13 | Galuchie Gulch |
| 14 | Triangle Mountain |
| 15 | North Cameron Peak |
| 16 | South Cameron Peak |

County of Larimer, Bureau of Land Management, Esri, HERE, Garmin, USGS, NOAA, EPA, USDA, NPS