

Repair Lines on Private Land



11/16/2020

Cameron Peak CO-ARF-000636

208,913 acres from MMA Perimeter 11/06/2020 @ 1348

North Cameron Peak

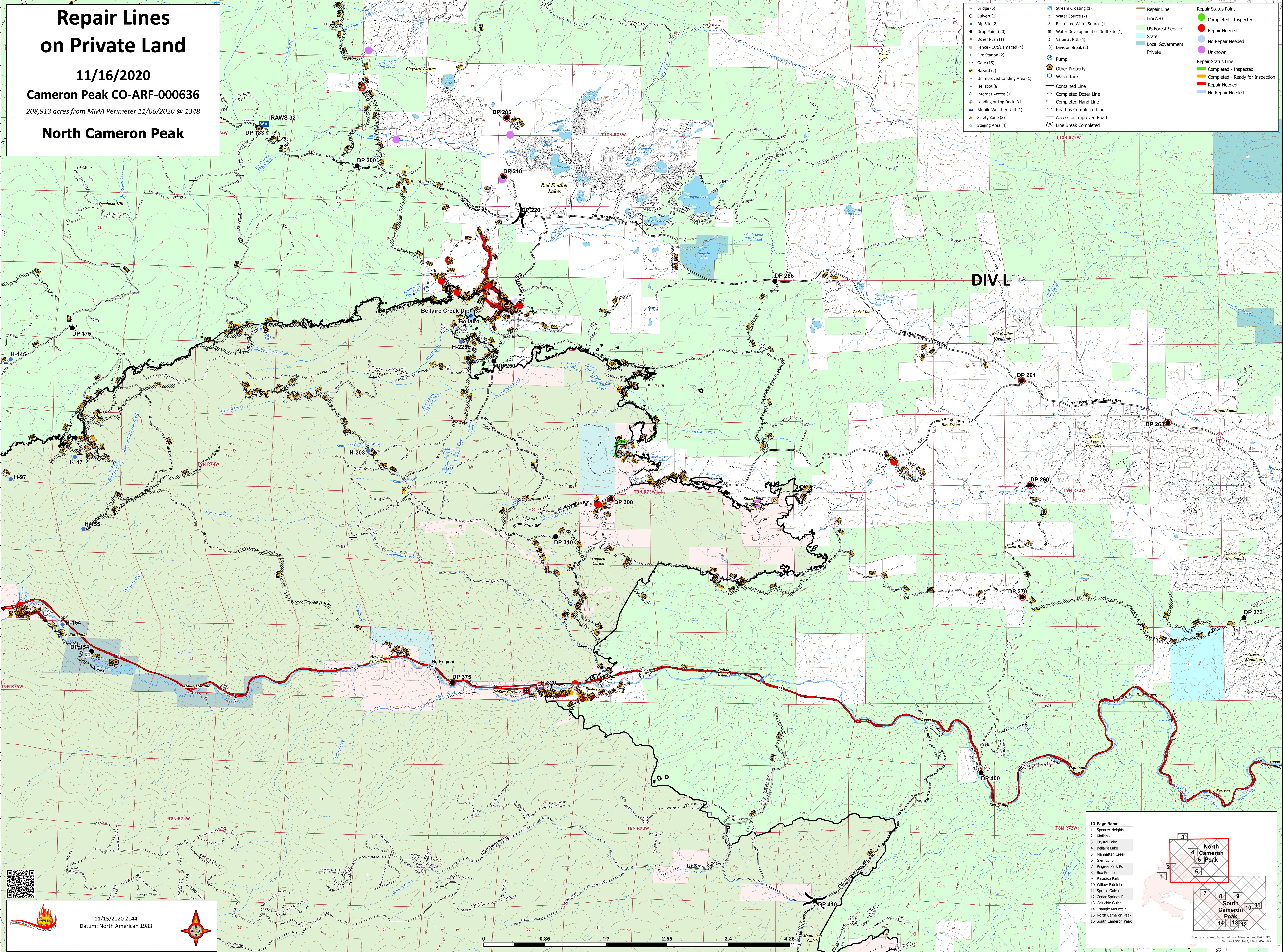
<ul style="list-style-type: none"> Bridge (5) Culvert (1) Dip Site (2) Drop Point (20) Dozer Push (1) Fence - Cut/Damaged (4) Fire Station (2) Gate (15) Hazard (2) Unimproved Landing Area (1) Helispot (8) Internet Access (1) Landing or Log Deck (31) Mobile Weather Unit (1) Safety Zone (2) Staging Area (4) 	<ul style="list-style-type: none"> Stream Crossing (1) Water Source (7) Restricted Water Source (1) Water Development or Draft Site (1) Value at Risk (4) Division Break (2) Pump Other Property Water Tank Contained Line Completed Dozer Line Completed Hand Line Road as Completed Line Access or Improved Road Line Break Completed 	<ul style="list-style-type: none"> Repair Line Fire Area US Forest Service State Local Government Private 	<ul style="list-style-type: none"> Repair Status Point Completed - Inspected Repair Needed No Repair Needed Unknown Repair Status Line Completed - Inspected Completed - Ready for Inspection Repair Needed No Repair Needed
--	--	---	--



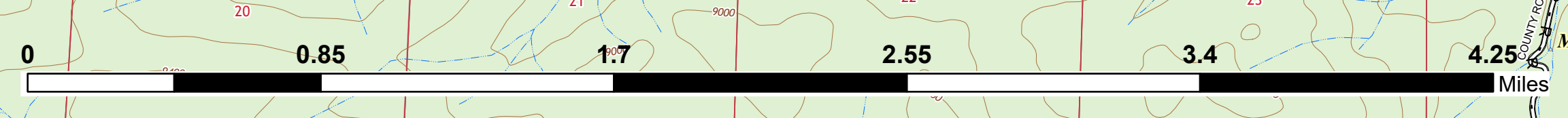

11/15/2020 2144
Datum: North American 1983

ID Page Name

- Spencer Heights
- Kristine
- Crystal Lake
- Bellaire Lake
- Manhattan Creek
- Glen Echo
- Pingree Park Rd
- Box Prairie
- Paradise Park
- Willow Patch Ln
- Spruce Gulch
- Cedar Springs Res.
- Galuchie Gulch
- Triangle Mountain
- North Cameron Peak
- South Cameron Peak

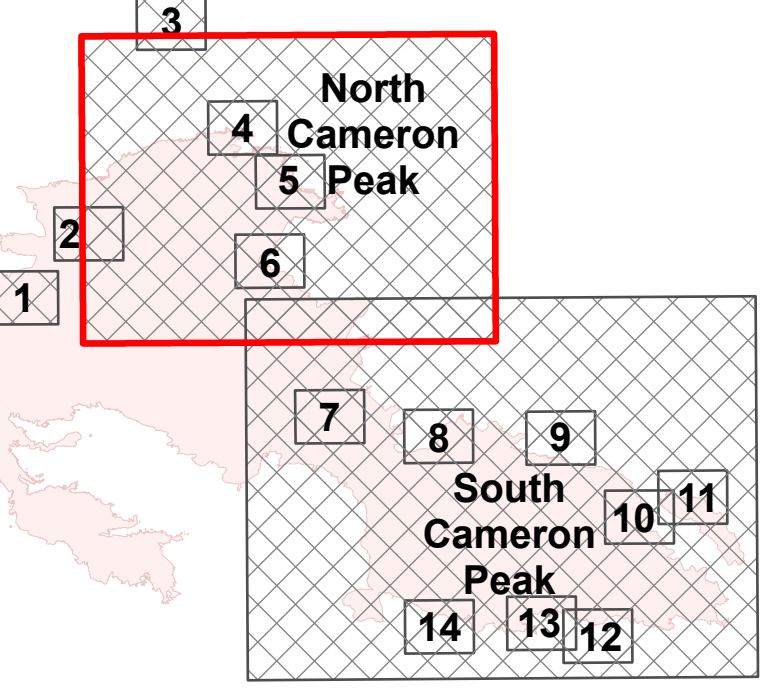

County of Larimer, Bureau of Land Management, Esri, HERE, Garmin, USGS, NOAA, EPA, USDA, NPS