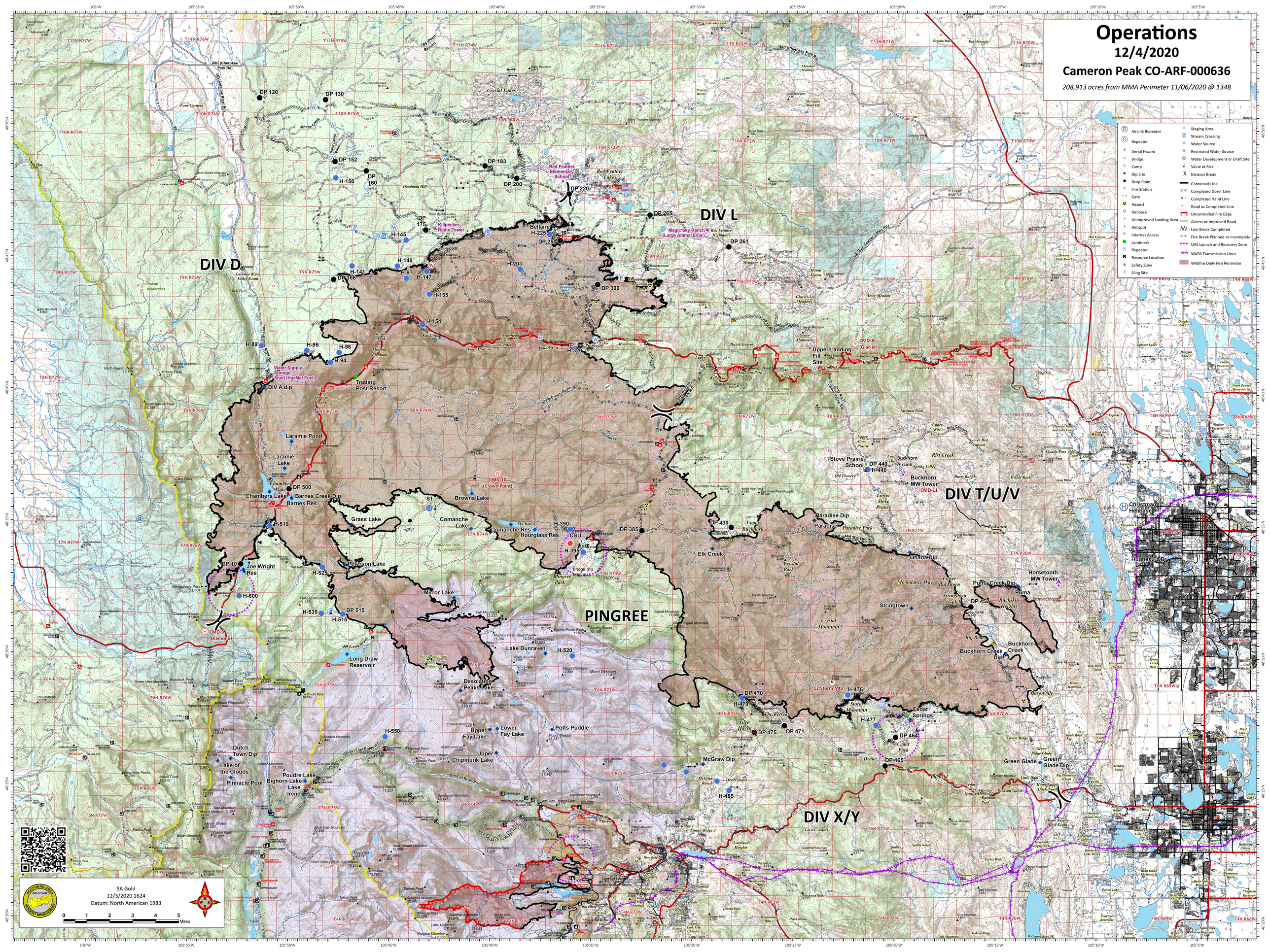

Operations
12/4/2020
Cameron Peak CO-ARF-000636
208,913 acres from MMA Perimeter 11/06/2020 @ 1348
AirLink Repeater
Repeater
Aerial Hazard
Bridge
Camp
Dip Site
Drop Point
Fire Station
Gate
Hazard
Helibase
Unimproved Landing Area
Helispot
Internet Access
Landmark
Repeater
Resource Location
Safety Zone
Sling Site
Staging Area
Stream Crossing
Water Source
Restricted Water Source
Water Development or Draft Site
Value at Risk
Division Break
Contained Line
Completed Dozer Line
Completed Hand Line
Road as Completed Line
Uncontrolled Fire Edge
Access or Improved Road
Line Break Completed
Fire Break Planned or Incomplete
UAS Launch and Recovery Zone
WAPA Transmission Lines
Wildfire Daily Fire Perimeter
DIV D
DIV L
DIV T/U/V
DIV X/Y
PINGREE
Red Feather Elementary School
Killpecker Radio Tower
Magic Sky Ranch (Large Animal Evac)
Upper Landing Fill Site
Trading Post Resort
Laramie Pond
Laramie Lake
Chambers Lake
Barnes Creek Dip
Barnes Res
Grass Lake
Browns Lake
Comanche Lake
Comanche Res
Hourglass Res
Peterson Lake
Joe Wright Res
Mirror Lake
Long Draw Reservoir
Lake Dunraven
Desolation Peaks Lake
Upper Fay Lake
Lower Fay Lake
Potts Puddle
Upper Chipmunk Lake
Dutch Town Dip
Lake of the Clouds
Pinnacle Pool
Poudre Lake
Bighorn Lake
Lake Irene
McGraw Dip
Elk Creek
Paradise Dip
Paradise
Stove Prairie School
Buckhorn MW Tower
Ohana Dip
Stringtown
Puma Creek Dip
Puma
Horsetooth MW Tower
Buckhorn Creek Dip
Buckhorn Creek
Cedar Springs
Green Glade
Green Glade Dip
Christman Helibase
Hughes FOB
Bellaire
Water Supply Storage Shed (HazMat Fuel)
DIV A dip
CMD-8 (Glacier)
CMD-9 (Diamond)
CMD-10 (Crown Point)
CMD-11
SA Gold
12/3/2020 1624
Datum: North American 1983
0 1 2 3 4 5 Miles