



NPS Wildland Fire Risk Assessment - Community Assessment

For more information visit <https://wildfire-risk-assessments-nifc.hub.arcgis.com>

Community: Bear Lake
Unit - Location: ROMO - Bear Lake Road
Field Crew: Dave Frey
Last Site Visit Date:

Count of facilities in Community: 7
Count of occupied facilities: 1
Count of facilities by Rating:

High 4
Moderate 3
Low 0
No Wildland Risk 0
Not Surveyed 0

Community Description: The Bear Lake community is at the end of the Bear Lake Road. The surrounding area is a heavily wooded closed canopy lodgepole forest with adjacent steep slopes. It is above 9000' and directly below the continental divide. Winds are frequently funneled off the divide and through the Bear Lake corridor. The entire area is very popular with tourists and day hikers. Evacuations of the area will be slow and difficult given the amount of terrain to cover.

Description of Factors Driving the Ratings: The Bear Lake community is at the end of the Bear Lake Road. The surrounding area is a heavily wooded closed canopy lodgepole forest with adjacent steep slopes.

Assessment

Primary Access: Road
Ingress/Egress: One roads in/out
Access Width: 2 lanes (>24ft)
Access Condition: Surfaced-paved, grade<5%
Bridge Condition: None/nonflammable,load limit will not limit response
Access & Turnarounds: Access is <300 ft from facility w/turnaround
Facility Numbers/Signs: Marked and clearly visible
Defensible Space: 30 ft treated
Fuel Load (w/in 300 ft): Heavy
Fuel Type (w/in 300ft): Shrub or timber
Topography (w/in 300ft): Slope >40%
Topographical Features:Adjacent steep slopes
Roof Material: Noncombustible or not applicable
Building Construction: Nonflammable/fire resistant siding,flammable deck
Building Density: Buildings are less than 100 ft apart
Utility Placement: Both underground or none
Water Supply: Reliable water source nearby
Overhead Hazards: No overhead hazards
Safety Zones: No safety zone(s) in area
Additional Obstacles: None

Factors Driving the Ratings

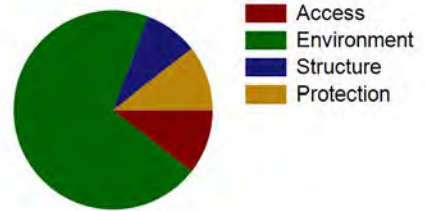



NPS Wildand Fire Risk Assessment - **Community Assessment**

For more information visit <https://wildfire-risk-assessments-nifc.hub.arcgis.com>

Community: Bear Lake

Unit - Location: ROMO - Bear Lake Road

Field Crew: Dave Frey

Last Site Visit Date:

Facility Summary

Common Name	FMSS ID	Occupied	Facilty Type	Score	Rating
B-0157-H Generator Building Bear Lake	31115	N	Building	90	High
B-0949-N Storage Shack by Weather Station	31120	N	Building	83	High
B-1124-N Ranger Kiosk Bear Lake	82310	Y	Building	69	High
B-0948-N Sno-TEL Data Site	31119	N	Building	63	High
B-1125-N Vault Toilet Bear Lake East	82311	N	Building	62	Moderate
B-1123-N Bus Shelter Bear Lake	82309	N	Building	55	Moderate
B-1126-N Vault Toilet Bear Lake West	82314	N	Building	53	Moderate



NPS Wildland Fire Risk Assessment - Community Assessment

For more information visit <https://wildfire-risk-assessments-nifc.hub.arcgis.com>

Community: Bear Lake

Unit - Location: ROMO - Bear Lake Road

Field Crew: Dave Frey

Last Site Visit Date:

Recommended Treatments

Zone	Treatment Description	Pers Hours	Treatment Cycle	Treatment Priority	Treatment Status	Date Next Treatment Recommended	Equipment Description	Equip Qty
1	Open crown spacing 10 to 30 feet depending on slope - Remove trees within 30 feet of structure with exceptions for landscaping, screening, aesthetic, wildlife or historical concerns. Any tree left standing within 30 feet must maintain 30 foot crown spacing. Duff and litter needs to be removed within 2 feet of the trunk.	39		Unknown	Planned		-	
	Flammable ground cover such as leaf litter, woody debris or highly flammable vegetation should be removed - Remove brush or other vegetation greater than 3 feet in height within 10 feet of the structure.	26		Unknown	Planned		-	
	Clear adjacent and overhanging fuels to create 10 feet spacing between canopy and structure or chimney openings - Remove all tree stems and branches within 10 feet from the nearest portion of the structure.	13		Unknown	Planned		-	
	Roof and gutters should be cleared of vegetative debris - Remove debris from roofs and gutters.	10		Unknown	Planned		-	
2	Limb trees 6 to 15 feet above ground - Limb all trees within 300 feet of structures up to 6 feet above ground level. Branches that grow out of the trunk above 6 feet but drop below 6 feet of the ground will be pruned mid branch at a natural break above 6 feet.	260		Unknown	Planned		-	



NPS Wildland Fire Risk Assessment - Community Assessment

For more information visit <https://wildfire-risk-assessments-nifc.hub.arcgis.com>

Recommended Treatments

Zone	Treatment Description	Pers Hours	Treatment Cycle	Treatment Priority	Treatment Status	Date Next Treatment Recommended	Equipment Description	Equip Qty
2	Open crown spacing 10 to 30 feet depending on slope - Thin trees within 30 to 300 feet of structures to establish live canopy spacing ranging from 10 to 20 feet. Stem growing close to one another may be grouped as one tree. Thinning will target trees of poor form and poor health. No aspen, limber pine, or sprayed trees will be thinned. Care will be taken to preserve some of the pine diameter class below 4 inches.	650		Unknown	Planned		-	
	Flammable ground cover should be removed or isolated - Remove dead and down fuels greater than 1-inch diameter by 90 to 100 percent within 100 feet of structures.	39		Unknown	Planned		-	
3	Remove heavy ground fuels such as logs and stumps - Remove ladder fuels or shrubs greater than 1 foot in height and within 4 feet of the drip line of remaining trees within 300 feet of structures.	39		Unknown	Planned		-	
	Remove standing dead or dying trees or limb 6 to 15 feet above ground - Remove any standing dead or beetle infested trees that do not show signs of significant wildlife use.	130		Unknown	Planned		-	



NPS Wildland Fire Risk Assessment - Community Assessment

For more information visit <https://wildfire-risk-assessments-nifc.hub.arcgis.com>

Community: *Bear Lake*

Unit - Location: ROMO - Bear Lake Road

Field Crew: Dave Frey

Last Site Visit Date:

Recommended Tactics

Tactic Description	Pers Hours	Equipment Description	Equip Qty
- The Bear Lake Rd. area is in a poorly defended area with few safety zones. The parking lot is not big enough to provide an adequate safety zones in the event of a fully involved wildfire. It is not recommended to insert resources without a well developed plan.	0	-	
Fuels reduction - An initial attack needs to prevent the spread of wildfire to keep it from spreading to the surrounding area. Two type six engines would be able to respond to any start and determine the best course of action to fight a fire. A type III helicopter would be a good resource to help locate any new start and provide bucket work if needed.	72	Engine/OtherVehicle-Wildland Light Engine, Type 6 or 7, EA	2
Helicopter bucket drops - An initial attack needs to prevent the spread of wildfire to keep it from spreading to the surrounding area. Two type six engines would be able to respond to any start and determine the best course of action to fight a fire. A type III helicopter would be a good resource to help locate any new start and provide bucket work if needed.	8	Helicopter-Helicopter, Type 3, EA	1



NPS Wildland Fire Risk Assessment - Community Assessment

For more information visit <https://wildfire-risk-assessments-nifc.hub.arcgis.com>

Community: Kaley Cottages federal
Unit - Location: ROMO - Bear Lake Road
Field Crew: Dave Frey
Last Site Visit Date:

Count of facilities in Community: 8
Count of occupied facilities: 6
Count of facilities by Rating:

High 6
Moderate 2
Low 0
No Wildland Risk 0
Not Surveyed 0

Community Description: The Kaley cottages are located on the north side of the South Lateral Moraine. The sub-division is a combination of inholder and federal structures. Access is off of the Bear Lake road on Moraine Park rd. The buildings owned by the National Park Service are located at the west end of the community and are comprised of eight structures. They are located on the side of a steep hill and are surrounded by a closed canopy lodgepole forest.

Recommended Tactics: Evacuate public order a type 3 IC and evaluate the need for a type 1 team.

Description of Factors Driving the Ratings: The construction of the buildings is old and in need of updating. The roofs of the buildings are constructed of wood and offer many opportunities for embers to enter.

Assessment

Primary Access: Road
Ingress/Egress: One roads in/out
Access Width: 1 lane (<18ft)
Access Condition: Other than all season
Bridge Condition: None/nonflammable,load limit will not limit response
Access & Turnarounds: Access is >300ft from facility w/o turnaround
Facility Numbers/Signs: Marked and clearly visible
Defensible Space: 30 ft treated
Fuel Load (w/in 300 ft): Moderate
Fuel Type (w/in 300ft): Shrub or timber
Topography (w/in 300ft): Slope >40%
Topographical Features:Adjacent steep slopes
Roof Material: Combustible or no roof
Building Construction: Flammable siding and deck
Building Density: Buildings are less than 100 ft apart
Utility Placement: One aboveground, one underground
Water Supply: Limited or dependent on electricity
Overhead Hazards: No overhead hazards
Safety Zones: Potential safety zone(s) in area
Additional Obstacles: None

Factors Driving the Ratings

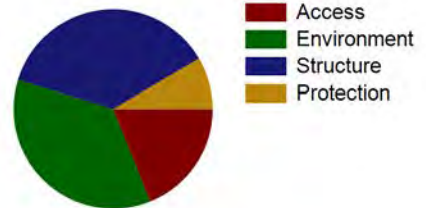



NPS Wildand Fire Risk Assessment - **Community Assessment**

For more information visit <https://wildfire-risk-assessments-nifc.hub.arcgis.com>

Community: Kaley Cottages federal

Unit - Location: ROMO - Bear Lake Road

Field Crew: Dave Frey

Last Site Visit Date:

Facility Summary

Common Name	FMSS ID	Occupied	Facility Type	Score	Rating
Q-0706-N S 2-Bedroom House (Kaley)00000706	31388	Y	Building	80	High
Q-0707-N S 1-Bedroom House (Kaley) 00000707	31505	Y	Building	74	High
Q-0709-N S Efficiency Cabin (Kaley) 00000709	31520	Y	Building	74	High
Q-0708-N S 2-Bedroom House (Kaley) 00000708	31510	Y	Building	70	High
Q-0703-N Duplex Building (Kaley)	31365	Y	Building	66	High
Q-0705-N S 2-Bedroom House (Kaley) 00000705	31369	Y	Building	65	High
B-0848-N Pumphouse, Green Mountain CRD	98012	N	Building	60	Moderate
WATER TANK		N	Building	53	Moderate



NPS Wildand Fire Risk Assessment - Community Assessment

For more information visit <https://wildfire-risk-assessments-nifc.hub.arcgis.com>

Community: *Kaley Cottages federal*

Unit - Location: ROMO - Bear Lake Road

Field Crew: Dave Frey

Last Site Visit Date:

Recommended Treatments

Zone	Treatment Description	Pers Hours	Treatment Cycle	Treatment Priority	Treatment Status	Date Next Treatment Recommended	Equipment Description	Equip Qty
1	Clear adjacent and overhanging fuels to create 10 feet spacing between canopy and structure or chimney openings - Remove all tree stems and branches within 10 feet from the nearest portion of the structure.	12		Unknown	Planned		-	
	Roof and gutters should be cleared of vegetative debris - Remove debris from roofs and gutters.	10		Unknown	Planned		-	
	Flammable ground cover such as leaf litter, woody debris or highly flammable vegetation should be removed - Remove brush or other vegetation greater than 3 feet in height within 10 feet of the structure.	24		Unknown	Planned		-	
	Open crown spacing 10 to 30 feet depending on slope - Remove trees within 30 feet of structure with exceptions for landscaping, screening, aesthetic, wildlife or historical concerns. Any tree left standing within 30 feet must maintain 30 foot crown spacing. Duff and litter needs to be removed within 2 feet of the trunk.	38		Unknown	Planned		-	
2	Open crown spacing 10 to 30 feet depending on slope - Thin trees within 30 to 300 feet of structures to establish live canopy spacing ranging from 10 to 20 feet. Stem growing close to one another may be grouped as one tree. Thinning will target trees of poor form and poor health. No aspen, limber pine, or sprayed trees will be thinned. Care will be taken to preserve some of the pine diameter class below 4 inches.	625		Unknown	Planned		-	



NPS Wildland Fire Risk Assessment - Community Assessment

For more information visit <https://wildfire-risk-assessments-nifc.hub.arcgis.com>

Recommended Treatments

Zone	Treatment Description	Pers Hours	Treatment Cycle	Treatment Priority	Treatment Status	Date Next Treatment Recommended	Equipment Description	Equip Qty
2	Flammable ground cover should be removed or isolated - Remove dead and down fuels greater than 1-inch diameter by 90 to 100 percent within 100 feet of structures.	38		Unknown	Planned		-	
	Limb trees 6 to 15 feet above ground - Limb all trees within 300 feet of structures up to 6 feet above ground level. Branches that grow out of the trunk above 6 feet but drop below 6 feet of the ground will be pruned mid branch at a natural break above 6 feet.	250		Unknown	Planned		-	
3	Remove heavy ground fuels such as logs and stumps - Remove ladder fuels or shrubs greater than 1 foot in height and within 4 feet of the drip line of remaining trees within 300 feet of structures.	38		Unknown	Planned		-	
	Remove standing dead or dying trees or limb 6 to 15 feet above ground - Remove any standing dead or beetle infested trees that do not show signs of significant wildlife use.	125		Unknown	Planned		-	



NPS Wildand Fire Risk Assessment - Community Assessment

For more information visit <https://wildfire-risk-assessments-nifc.hub.arcgis.com>

Community: *Kaley Cottages federal*

Unit - Location: ROMO - Bear Lake Road

Field Crew: Dave Frey

Last Site Visit Date:

Recommended Tactics

Tactic Description	Pers Hours	Equipment Description	Equip Qty
Helicopter bucket drops - Initial attack in the Kaley Cottage area needs to be dealt with to prevent the spread of fire into the surrounding area. Two type six engines, a five person squad and a type III helicopter for bucket work should be able to contain any start, under normal conditions, from growing too big.	8	Helicopter-Helicopter,Type 3, EA	1
Handline and burnout - A fire moving down the south lateral moraine poses a threat to the town of Estes Park. It will take a huge effort to prevent a fire from moving east and threatening the Kaley Cottages. Constructing a line and burning out could stop the flame front. The defense of the area will take a lot of resources. Hotshot crews are best suited for line prep and conducting the burnout operation. The use of tractor plows should be considered. The use of a helicopter is recommended to hold the burn and help with potential spots.	500	Tractorplow-Heavy Tractor Plow, Type 2 or 3, EA	1
		Fuel Can-	20
		Helicopter-Helicopter,Type 3, EA	
		None Needed-	
		Fuel-Drip Torch Mix, GL	100
Dozer line - Initial attack in the Kaley Cottage area needs to be dealt with to prevent the spread of fire into the surrounding area. Two type six engines, a five person squad and a type III helicopter for bucket work should be able to contain any start, under normal conditions, from growing too big.	60	-	
Fuels reduction - Initial attack in the Kaley Cottage area needs to be dealt with to prevent the spread of fire into the surrounding area. Two type six engines, a five person squad and a type III helicopter for bucket work should be able to contain any start, under normal conditions, from growing too big.	72	Engine/OtherVehicle-Wildland Light Engine, Type 6 or 7, EA	2



NPS Wildland Fire Risk Assessment - Community Assessment

For more information visit <https://wildfire-risk-assessments-nifc.hub.arcgis.com>

Community: Sprague Lake
Unit - Location: ROMO - Bear Lake Road
Field Crew: Dave Frey
Last Site Visit Date:

Count of facilities in Community: 6
Count of occupied facilities: 0
Count of facilities by Rating:

High 4
Moderate 0
Low 2
No Wildland Risk 0
Not Surveyed 0

Community Description: The Sprague Lake community is comprised of the picnic area and historic cabins at the Sprague Lake trail head. This area is located down the Bear Lake road, past the Park and Ride on the south side of the road. It is in the middle of a closed canopy lodgepole forest.

Description of Factors Driving the Ratings: The factors driving the ratings are mixed. The historic structures are made from wood and have little in the ways of natural defense against wildfire. The surrounding area is a closed canopy lodgepole forest. There is little to no slope in the immediate vicinity. However, Sprague Lake is located in a glacial valley that can channel winds off of the divide.

Assessment

Primary Access: Road
Ingress/Egress: One roads in/out
Access Width: 2 lanes (>24ft)
Access Condition: Surfaced-paved, grade<5%
Bridge Condition: None/nonflammable,load limit will not limit response
Access & Turnarounds: Access is <300 ft from facility w/turnaround
Facility Numbers/Signs: None or not clearly visible
Defensible Space: 30 ft treated
Fuel Load (w/in 300 ft): Moderate
Fuel Type (w/in 300ft): Shrub or timber
Topography (w/in 300ft): Slope 5% to 20%
Topographical Features:None
Roof Material: Combination of fire resisitant and combustible
Building Construction: Flammable siding and deck
Building Density: Buildings are at least 100 ft apart
Utility Placement: Both underground or none
Water Supply: Reliable water source nearby
Overhead Hazards: No overhead hazards
Safety Zones: No safety zone(s) in area
Additional Obstacles: None

Factors Driving the Ratings

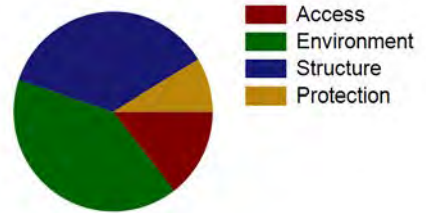



NPS Wildland Fire Risk Assessment - Community Assessment

For more information visit <https://wildfire-risk-assessments-nifc.hub.arcgis.com>

Community: Sprague Lake

Unit - Location: ROMO - Bear Lake Road

Field Crew: Dave Frey

Last Site Visit Date:

Facility Summary

Common Name	FMSS ID	Occupied	Facility Type	Score	Rating
B-0573-H Residence (Livery) Perry Cabin	31809	N	Building	102	High
B-0955-N Shed by Residence	31814	N	Building	83	High
B-0870-N Pumphouse, Sprague Lake	98024	N	Building	68	High
B-0954-N Hose House G-C-1	31813	N	Building	68	High
B-1059-N Vault Toilet, Sprague Lake	31816	N	Building	38	Low
B-1054-N Comfort Station, Sprague Lake	31815	N	Building	34	Low



NPS Wildland Fire Risk Assessment - Community Assessment

For more information visit <https://wildfire-risk-assessments-nifc.hub.arcgis.com>

Community: Sprague Lake

Unit - Location: ROMO - Bear Lake Road

Field Crew: Dave Frey

Last Site Visit Date:

Recommended Treatments

Zone	Treatment Description	Pers Hours	Treatment Cycle	Treatment Priority	Treatment Status	Date Next Treatment Recommended	Equipment Description	Equip Qty
1	Open crown spacing 10 to 30 feet depending on slope - Remove trees within 30 feet of structure with exceptions for landscaping, screening, aesthetic, wildlife or historical concerns. Any tree left standing within 30 feet must maintain 30 foot crown spacing. Duff and litter needs to be removed within 2 feet of the trunk.	40		Unknown	Planned		-	
	Flammable ground cover such as leaf litter, woody debris or highly flammable vegetation should be removed - Remove all flammable material down to mineral soil or concrete within 2 feet of the base of structures.	10		Unknown	Planned		-	
	Clear adjacent and overhanging fuels to create 10 feet spacing between canopy and structure or chimney openings - Remove all tree stems and branches within 10 feet from the nearest portion of the structure.	15		Unknown	Planned		-	
	Roof and gutters should be cleared of vegetative debris - Remove debris from roofs and gutters.	10		Unknown	Planned		-	
2	Open crown spacing 10 to 30 feet depending on slope - Thin trees within 30 to 300 feet of structures to establish live canopy spacing ranging from 10 to 20 feet. Stem growing close to one another may be grouped as one tree. Thinning will target trees of poor form and poor health. No aspen, limber pine, or sprayed trees will be thinned. Care will be taken to preserve some of the pine diameter class below 4 inches.	673		Unknown	Planned		-	



NPS Wildland Fire Risk Assessment - Community Assessment

For more information visit <https://wildfire-risk-assessments-nifc.hub.arcgis.com>

Recommended Treatments

Zone	Treatment Description	Pers Hours	Treatment Cycle	Treatment Priority	Treatment Status	Date Next Treatment Recommended	Equipment Description	Equip Qty
2	Limb trees 6 to 15 feet above ground - Limb all trees within 300 feet of structures up to 6 feet above ground level. Branches that grow out of the trunk above 6 feet but drop below 6 feet of the ground will be pruned mid branch at a natural break above 6 feet.	270		Unknown	Planned		-	
	Flammable ground cover should be removed or isolated - Remove dead and down fuels greater than 1-inch diameter by 90 to 100 percent within 100 feet of structures.	40		Unknown	Planned		-	
3	Remove standing dead or dying trees or limb 6 to 15 feet above ground - Remove any standing dead or beetle infested trees that do not show signs of significant wildlife use.	134		Unknown	Planned		-	
	Remove heavy ground fuels such as logs and stumps - Remove dead down fuels greater than 3-inch diameter by 90 to 100 percent within 300 feet of structures.	67		Unknown	Planned		-	



NPS Wildand Fire Risk Assessment - **Community Assessment**

For more information visit <https://wildfire-risk-assessments-nifc.hub.arcgis.com>

Community: Sprague Lake

Unit - Location: ROMO - Bear Lake Road

Field Crew: Dave Frey

Last Site Visit Date:

Recommended Tactics

Tactic Description	Pers Hours	Equipment Description	Equip Qty
Helicopter bucket drops - An initial attack needs to prevent the spread of wildfire to keep it from spreading to the surrounding area. Two type six engines would be able to respond to any start and determine the best course of action to fight a fire. A type III helicopter would be a good resource to help locate any new start and provide bucket work if needed.	8	-	
Fuels reduction - An initial attack needs to prevent the spread of wildfire to keep it from spreading to the surrounding area. Two type six engines would be able to respond to any start and determine the best course of action to fight a fire. A type III helicopter would be a good resource to help locate any new start and provide bucket work if needed.	72	-	
- The Sprague Lake area is in a poorly defended area with few areas for safety zones. It is not recommended to insert resources into the area if there is a fully involved wildfire.	0	-	



NPS Wildland Fire Risk Assessment - Community Assessment

For more information visit <https://wildfire-risk-assessments-nifc.hub.arcgis.com>

Community: Moraine Park W.A.White House
Unit - Location: ROMO - Bear Lake Road
Field Crew: Dave Frey
Last Site Visit Date:

Count of facilities in Community: 8
Count of occupied facilities: 1
Count of facilities by Rating:

High 7
Moderate 0
Low 0
No Wildland Risk 0
Not Surveyed 1

Community Description: W.A. White Cabins

Recommended Tactics: Evacuate public and order a type 3 IC and evaluate the need for a type 1 team

Description of Factors Driving the Ratings: Steep slopes and construction materials

Assessment

Primary Access: Road
Ingress/Egress: One roads in/out
Access Width: 1 lane (<18ft)
Access Condition: Other than all season
Bridge Condition: None/nonflammable,load limit will not limit response
Access & Turnarounds: Access is <300 ft from facility w/o turnaround
Facility Numbers/Signs: Marked and clearly visible
Defensible Space: 100 ft treated
Fuel Load (w/in 300 ft): Light
Fuel Type (w/in 300ft): Shrub or timber
Topography (w/in 300ft): Slope 5% to 20%
Topographical Features:Adjacent steep slopes
Roof Material: Combustible or no roof
Building Construction: Flammable siding and deck
Building Density: Buildings are less than 100 ft apart
Utility Placement: One aboveground, one underground
Water Supply: No reliable water source nearby
Overhead Hazards: No overhead hazards
Safety Zones: Potential safety zone(s) in area
Additional Obstacles: None

Factors Driving the Ratings

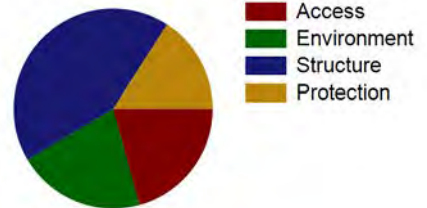



NPS Wildand Fire Risk Assessment - **Community Assessment**

For more information visit <https://wildfire-risk-assessments-nifc.hub.arcgis.com>

Community: Moraine Park W.A.White House

Unit - Location: ROMO - Bear Lake Road

Field Crew: Dave Frey

Last Site Visit Date:

Facility Summary

Common Name	FMSS ID	Occupied	Facility Type	Score	Rating
B-0722-H W A White Cabin, Lower Sleeping Cabin	37063	Yes	Building	106	High
B-0720-H W. A. White Studio	31540	Yes	Building	100	High
B-0789-H W A White Privy	37064	No	Building	88	High
B-0721-H W A White Cabin, Upper Sleeping Cabin	37062	Yes	Building	84	High
B-0217-H Visitor Center & Museum, Moraine Park	31351	Y	Building	74	High
B-0719-H W.A. White House	31525	Yes	Building	74	High
B-0834-N Amphitheater (stage & screen) MP VC	37068	N	Building	66	High
INHOLDER STRUCTURE			Building		Private - Not Surveyed



NPS Wildand Fire Risk Assessment - Community Assessment

For more information visit <https://wildfire-risk-assessments-nifc.hub.arcgis.com>

Community: Moraine Park W.A.White House

Unit - Location: ROMO - Bear Lake Road

Field Crew: Dave Frey

Last Site Visit Date:

Recommended Treatments

Zone	Treatment Description	Pers Hours	Treatment Cycle	Treatment Priority	Treatment Status	Date Next Treatment Recommended	Equipment Description	Equip Qty
1	Flammable ground cover such as leaf litter, woody debris or highly flammable vegetation should be removed - Remove brush or other vegetation greater than 3 feet in height within 10 feet of the structure.	47		Unknown	Planned		-	
	Clear adjacent and overhanging fuels to create 10 feet spacing between canopy and structure or chimney openings - Remove all tree stems and branches within 10 feet from the nearest portion of the structure.	23		Unknown	Planned		-	
	Roof and gutters should be cleared of vegetative debris - 2. Remove debris from roofs and gutters.	20		Unknown	Planned		-	
	Open crown spacing 10 to 30 feet depending on slope - Remove trees within 30 feet of structure with exceptions for landscaping, screening, aesthetic, wildlife or historical concerns. Any tree left standing within 30 feet must maintain 30 foot crown spacing. Duff and litter needs to be removed within 2 feet of the trunk.	71		Unknown	Planned		-	
2	Limb trees 6 to 15 feet above ground - Limb all trees within 300 feet of structures up to 6 feet above ground level. Branches that grow out of the trunk above 6 feet but drop below 6 feet of the ground will be pruned mid branch at a natural break above 6 feet.	471		Unknown	Planned		-	



NPS Wildland Fire Risk Assessment - Community Assessment

For more information visit <https://wildfire-risk-assessments-nifc.hub.arcgis.com>

Recommended Treatments

Zone	Treatment Description	Pers Hours	Treatment Cycle	Treatment Priority	Treatment Status	Date Next Treatment Recommended	Equipment Description	Equip Qty
2	Open crown spacing 10 to 30 feet depending on slope - Thin trees within 30 to 300 feet of structures to establish live canopy spacing ranging from 10 to 20 feet. Stem growing close to one another may be grouped as one tree. Thinning will target trees of poor form and poor health. No aspen, limber pine, or sprayed trees will be thinned. Care will be taken to preserve some of the pine diameter class below 4 inches.	1178		Unknown	Planned		-	
	Flammable ground cover should be removed or isolated - Remove dead and down fuels greater than 1-inch diameter by 90 to 100 percent within 100 feet of structures.	71		Unknown	Planned		-	
3	Remove standing dead or dying trees or limb 6 to 15 feet above ground - Remove any standing dead or beetle infested trees that do not show signs of significant wildlife use.	235		Unknown	Planned		-	
	Remove heavy ground fuels such as logs and stumps - Remove ladder fuels or shrubs greater than 1 foot in height and within 4 feet of the drip line of remaining trees within 300 feet of structures.	71		Unknown	Planned		-	



NPS Wildland Fire Risk Assessment - Community Assessment

For more information visit <https://wildfire-risk-assessments-nifc.hub.arcgis.com>

Community: *Moraine Park W.A.White House*

Unit - Location: ROMO - Bear Lake Road

Field Crew: Dave Frey

Last Site Visit Date:

Recommended Tactics

Tactic Description	Pers Hours	Equipment Description	Equip Qty
Fuels reduction - Protecting the cabins during extended attack should focus on preparing the cabins for a flaming front. Any approaching fire will most likely be a surface fire and reducing fine fuels neat the cabins will keep flames away from the structures. Two type six engines and their crews can do the work in a few hours.	12	Engine/OtherVehicle-Wildland Light Engine, Type 6 or 7, EA	2
Fuels reduction - Two type 6 engines provide the best level of protection during an initial attack. Six people can form squad and dig handline if needed. They can install a hoselay or do fuels reduction around the cabins. All initial attack activities need to be coordinated through the ROMO FDO and Fort Collins dispatch.	72	Engine/OtherVehicle-Wildland Light Engine, Type 6 or 7, EA	2



NPS Wildland Fire Risk Assessment - Community Assessment

For more information visit <https://wildfire-risk-assessments-nifc.hub.arcgis.com>

Community: Kaley Cottages inholder
Unit - Location: ROMO - Bear Lake Road
Field Crew: Dave Frey
Last Site Visit Date:

Count of facilities in Community: 18
Count of occupied facilities: 0
Count of facilities by Rating:

High 0
Moderate 0
Low 0
No Wildland Risk 0
Not Surveyed 18

Community Description: Private and Park cottages along the northeast side of the South Lateral Moraine.

Recommended Tactics: Evacuate public order a type 3 IC and evaluate the need for a type 1 team.

Description of Factors Driving the Ratings: The construction of the buildings is old and in need of updating. The roofs of the buildings are constructed of wood and offer many opportunities for embers to enter.

Assessment

Primary Access: Road
Ingress/Egress: One roads in/out
Access Width: 1 lane (<18ft)
Access Condition: Other than all season
Bridge Condition: None/nonflammable,load limit will not limit response
Access & Turnarounds: Access is >300ft from facility w/o turnaround
Facility Numbers/Signs: Marked and clearly visible
Defensible Space: 30 ft treated
Fuel Load (w/in 300 ft): Moderate
Fuel Type (w/in 300ft): Shrub or timber
Topography (w/in 300ft): Slope 5% to 20%
Topographical Features:Adjacent steep slopes
Roof Material: Combustible or no roof
Building Construction: Flammable siding and deck
Building Density: Buildings are less than 100 ft apart
Utility Placement: One aboveground, one underground
Water Supply: Limited or dependent on electricity
Overhead Hazards: No overhead hazards
Safety Zones: Potential safety zone(s) in area
Additional Obstacles: None

Factors Driving the Ratings

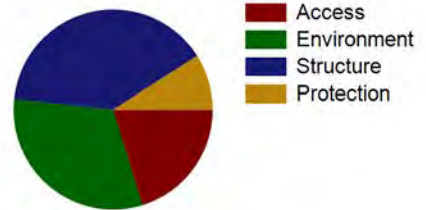



NPS Wildand Fire Risk Assessment - **Community Assessment**

For more information visit <https://wildfire-risk-assessments-nifc.hub.arcgis.com>

Community: Kaley Cottages inholder

Unit - Location: ROMO - Bear Lake Road

Field Crew: Dave Frey

Last Site Visit Date:

Facility Summary

Common Name	FMSS ID	Occupied	Facility Type	Score	Rating
INHOLDER STRUCTURE			Building		Private - Not Surveyed
INHOLDER STRUCTURE			Building		Private - Not Surveyed
INHOLDER STRUCTURE			Building		Private - Not Surveyed
INHOLDER STRUCTURE			Building		Private - Not Surveyed
INHOLDER STRUCTURE			Building		Private - Not Surveyed
INHOLDER STRUCTURE			Building		Private - Not Surveyed
INHOLDER STRUCTURE			Building		Private - Not Surveyed
INHOLDER STRUCTURE			Building		Private - Not Surveyed
INHOLDER STRUCTURE			Building		Private - Not Surveyed
INHOLDER STRUCTURE			Building		Private - Not Surveyed
INHOLDER STRUCTURE			Building		Private - Not Surveyed
INHOLDER STRUCTURE			Building		Private - Not Surveyed
INHOLDER STRUCTURE			Building		Private - Not Surveyed
INHOLDER STRUCTURE			Building		Private - Not Surveyed
INHOLDER STRUCTURE			Building		Private - Not Surveyed
INHOLDER STRUCTURE			Building		Private - Not Surveyed
INHOLDER STRUCTURE			Building		Private - Not Surveyed
INHOLDER STRUCTURE			Building		Private - Not Surveyed
INHOLDER STRUCTURE			Building		Private - Not Surveyed
INHOLDER STRUCTURE			Building		Private - Not Surveyed
INHOLDER STRUCTURE			Building		Private - Not Surveyed



NPS Wildand Fire Risk Assessment - **Community Assessment**

For more information visit <https://wildfire-risk-assessments-nifc.hub.arcgis.com>

Community: *Kaley Cottages inholder*

Unit - Location: ROMO - Bear Lake Road

Field Crew: Dave Frey

Last Site Visit Date:

No Recommended Treatment Data Available



NPS Wildand Fire Risk Assessment - **Community Assessment**

For more information visit <https://wildfire-risk-assessments-nifc.hub.arcgis.com>

Community: *Kaley Cottages inholder*

Unit - Location: ROMO - Bear Lake Road

Field Crew: Dave Frey

Last Site Visit Date:

No Recommended Tactics Data Available



NPS Wildland Fire Risk Assessment - Community Assessment

For more information visit <https://wildfire-risk-assessments-nifc.hub.arcgis.com>

Community: Glacier Basin

Unit - Location: ROMO - Bear Lake Road

Field Crew: Vaughn

Last Site Visit Date: 9/23/2014

Count of facilities in Community: 21

Count of occupied facilities: 4

Count of facilities by Rating:

High 0
Moderate 14
Low 7
No Wildland Risk 0
Not Surveyed 0

Community Description: The Glacier Basin campground located approximately six miles down the Bear Lake road. There are 150 individual and 13 group sites. The area has undergone massive changes in the last several years. This includes updates to the infrastructure to the campground as well as fuels reduction projects. The campground borders the YMCA of the Rockies and stopping a fire before it moves onto private property is a priority. The primary means of access is the Bear Lake road. However, there is a service road that can be used in an emergency that runs off the north end of the campground and goes to the YMCA. There is a gate at the park boundary and the code is 1915.

Assessment

Primary Access: Road
Ingress/Egress: One roads in/out
Access Width: 2 lanes (>24ft)
Access Condition: Surfaced-paved, grade>5%
Bridge Condition: None/nonflammable,load limit will not limit response
Access & Turnarounds: Access is <300 ft from facility w/turnaround
Facility Numbers/Signs: Marked and clearly visible
Defensible Space: >100ft treated
Fuel Load (w/in 300 ft): Light
Fuel Type (w/in 300ft): Grass,shrub,hardwood litter
Topography (w/in 300ft): Slope 5% to 20%
Topographical Features:None
Roof Material: Combination of fire resisitant and combustible
Building Construction: Nonflammable/fire resistant siding and deck
Building Density: Buildings are less than 100 ft apart
Utility Placement: One aboveground, one underground
Water Supply: Reliable water source nearby
Overhead Hazards: No overhead hazards
Safety Zones: Potential saftey zone(s) in area
Additional Obstacles: None

Factors Driving the Ratings

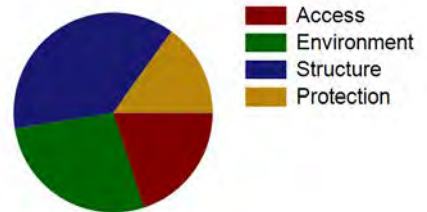



NPS Wildland Fire Risk Assessment - Community Assessment

For more information visit <https://wildfire-risk-assessments-nifc.hub.arcgis.com>

Community: Glacier Basin

Unit - Location: ROMO - Bear Lake Road

Field Crew: Vaughn

Last Site Visit Date: 9/23/2014

Facility Summary

Common Name	FMSS ID	Occupied	Facility Type	Score	Rating
Q-0504-N S 1-Bedroom Cabin 00000504	31760	Y	Building	59	Moderate
B-0871-N Pumphouse, Glacier Basin Campground	98019	N	Building	58	Moderate
B-0377-N Comfort Station GBCG	31754	N	Building	57	Moderate
Q-0500-N S 1-Bedroom Cabin 00000500	31758	Y	Building	55	Moderate
FIREWOOD SHED		N	Building	55	Moderate
WATER TANK		N	Utility	55	Moderate
B-0184-H Hose House, Glacier Basin Campground	31745	N	Building	55	Moderate
B-0824-N Amphitheater GBCG	31761	N	Building	53	Moderate
B-0012-H Ranger Station Glacier Basin Campground	31744	Y	Building	53	Moderate
B-0371-N Comfort Station GBCG	31748	N	Building	47	Moderate
B-0994-N Lift Station Control Building	31768	N	Building	47	Moderate
B-0373-N Comfort Station GBCG	31750	N	Building	47	Moderate
B-0372-N Comfort Station GBCG	31749	N	Building	47	Moderate
B-0375-N Comfort Station GBCG	31752	N	Building	47	Moderate
B-0378-N Comfort Station GBCG	31755	N	Building	43	Low
B-0379-N Comfort Station GBCG	31756	N	Building	43	Low
B-0408-N Comfort Station GBCG	31757	N	Building	43	Low
B-0502-N Comfort Station, GBCG Group Site	31759	N	Building	43	Low
B-0376-N Comfort Station GBCG	31753	N	Building	43	Low
B-0374-N Comfort Station GBCG	31751	N	Building	43	Low
860 Entrance Kiosk		Y	Building	32	Low



NPS Wildland Fire Risk Assessment - Community Assessment

For more information visit <https://wildfire-risk-assessments-nifc.hub.arcgis.com>

Community: Glacier Basin

Unit - Location: ROMO - Bear Lake Road

Field Crew: Vaughn

Last Site Visit Date: 9/23/2014

Recommended Treatments

Zone	Treatment Description	Pers Hours	Treatment Cycle	Treatment Priority	Treatment Status	Date Next Treatment Recommended	Equipment Description	Equip Qty
1	Clear adjacent and overhanging fuels to create 10 feet spacing between canopy and structure or chimney openings - Remove all tree stems and branches within 10 feet from the nearest portion of the structure.	62		Unknown	Planned		-	
	Flammable ground cover such as leaf litter, woody debris or highly flammable vegetation should be removed - Remove all flammable material down to mineral soil or concrete within 2 feet of the base of structures.	60		Unknown	Planned		-	
	Open crown spacing 10 to 30 feet depending on slope - Remove trees within 30 feet of structure with exceptions for landscaping, screening, aesthetic, wildlife or historical concerns. Any tree left standing within 30 feet must maintain 30 foot crown spacing. Duff and litter needs to be removed within 2 feet of the trunk.	184		Unknown	Planned		-	
	Mow dead/dying grass to less than 4 inches -	8	2 Month		Unknown	9/23/2014	-	
	Roof and gutters should be cleared of vegetative debris - Remove debris from roofs and gutters.	60		Unknown	Planned		-	
	Open crown spacing 10 to 30 feet depending on slope -	240	5 Year		Unknown	9/23/2014	-	
2	Flammable ground cover should be removed or isolated - Remove dead and down fuels greater than 1-inch diameter by 90 to 100 percent within 100 feet of structures.	185		Unknown	Planned		-	



NPS Wildland Fire Risk Assessment - Community Assessment

For more information visit <https://wildfire-risk-assessments-nifc.hub.arcgis.com>

Recommended Treatments

Zone	Treatment Description	Pers Hours	Treatment Cycle	Treatment Priority	Treatment Status	Date Next Treatment Recommended	Equipment Description	Equip Qty
2	Limb trees 6 to 15 feet above ground - Limb all trees within 300 feet of structures up to 6 feet above ground level. Branches that grow out of the trunk above 6 feet but drop below 6 feet of the ground will be pruned mid branch at a natural break above 6 feet.	1230		Unknown	Planned		-	
3	Remove standing dead or dying trees or limb 6 to 15 feet above ground - Remove any standing dead or beetle infested trees that do not show signs of significant wildlife use.	615		Unknown	Planned		-	
	Remove heavy ground fuels such as logs and stumps - Remove dead down fuels greater than 3-inch diameter by 90 to 100 percent within 300 feet of structures.	308		Unknown	Planned		-	



NPS Wildland Fire Risk Assessment - **Community Assessment**

For more information visit <https://wildfire-risk-assessments-nifc.hub.arcgis.com>

Community: *Glacier Basin*

Unit - Location: ROMO - Bear Lake Road

Field Crew: Vaughn

Last Site Visit Date: 9/23/2014

Recommended Tactics

Tactic Description	Pers Hours	Equipment Description	Equip Qty
Engine on scene -	60	Engine/OtherVehicle-Wildland Heavy Engine, Type 3,4 or 5, EA	3
		Engine/OtherVehicle-Wildland Light Engine, Type 6 or 7, EA	2
		Engine/OtherVehicle-Water Tender, EA	2
Fuels reduction -	200	-	
Burnout, no line construction necessary -	10	-	



NPS Wildland Fire Risk Assessment - Community Assessment

For more information visit <https://wildfire-risk-assessments-nifc.hub.arcgis.com>

Community: Mill Creek
Unit - Location: ROMO - Bear Lake Road
Field Crew: Dave Frey
Last Site Visit Date:

Count of facilities in Community: 5
Count of occupied facilities: 2
Count of facilities by Rating:

High 4
Moderate 1
Low 0
No Wildland Risk 0
Not Surveyed 0

Community Description: The Mill Creek Ranger Station is located on Bear Lake road, west of Tuxedo Park, and east of Hallowell Park. It is on the south side of the road located near Mill Creek. It is comprised of five buildings and is used by the Rangers. It does not have visitor services. There is one residence on site used as park housing.

Recommended Tactics: Evacuate and assess possibility of inserting resources.

Description of Factors Driving the Ratings: Construction materials of the buildings

Assessment

Primary Access: Road
Ingress/Egress: One roads in/out
Access Width: 1 lane (<18ft)
Access Condition: Surfaced-paved, grade>5%
Bridge Condition: None/nonflammable,load limit will not limit response
Access & Turnarounds: Access is <300 ft from facility w/turnaround
Facility Numbers/Signs: Marked and clearly visible
Defensible Space: >100ft treated
Fuel Load (w/in 300 ft): Moderate
Fuel Type (w/in 300ft): Shrub or timber
Topography (w/in 300ft): Slope 5% to 20%
Topographical Features:Adjacent steep slopes
Roof Material: Combustible or no roof
Building Construction: Flammable siding and deck
Building Density: Buildings are less than 100 ft apart
Utility Placement: One aboveground, one underground
Water Supply: Reliable water source nearby
Overhead Hazards: No overhead hazards
Safety Zones: No safety zone(s) in area
Additional Obstacles: None

Factors Driving the Ratings

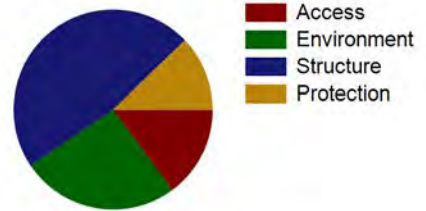



NPS Wildland Fire Risk Assessment - **Community Assessment**

For more information visit <https://wildfire-risk-assessments-nifc.hub.arcgis.com>

Community: *Mill Creek*

Unit - Location: ROMO - Bear Lake Road

Field Crew: Dave Frey

Last Site Visit Date:

Facility Summary

Common Name	FMSS ID	Occupied	Facility Type	Score	Rating
B-0263-N Woodshed Mill Creek	31738	N	Building	72	High
Q-0037-H S 3-Bedroom House 00000037	31729	Y	Building	71	High
B-0262-N Garage	31737	N	Building	71	High
B-0036-H Mill Creek Ranger Station	31726	Y	Building	69	High
B-0407-N Garage	31739	N	Building	61	Moderate



NPS Wildand Fire Risk Assessment - Community Assessment

For more information visit <https://wildfire-risk-assessments-nifc.hub.arcgis.com>

Community: Mill Creek

Unit - Location: ROMO - Bear Lake Road

Field Crew: Dave Frey

Last Site Visit Date:

Recommended Treatments

Zone	Treatment Description	Pers Hours	Treatment Cycle	Treatment Priority	Treatment Status	Date Next Treatment Recommended	Equipment Description	Equip Qty
1	Flammable ground cover such as leaf litter, woody debris or highly flammable vegetation should be removed - Remove all flammable material down to mineral soil or concrete within 2 feet of the base of structures.	10		Unknown	Planned		-	
	Clear adjacent and overhanging fuels to create 10 feet spacing between canopy and structure or chimney openings - Remove all tree stems and branches within 10 feet from the nearest portion of the structure.	10		Unknown	Planned		-	
	Open crown spacing 10 to 30 feet depending on slope - Remove trees within 30 feet of structure with exceptions for landscaping, screening, aesthetic, wildlife or historical concerns. Any tree left standing within 30 feet must maintain 30 foot crown spacing. Duff and litter needs to be removed within 2 feet of the trunk.	30		Unknown	Planned		-	
	Roof and gutters should be cleared of vegetative debris - Remove debris from roofs and gutters.	10		Unknown	Planned		-	
2	Flammable ground cover should be removed or isolated - Remove dead and down fuels greater than 1-inch diameter by 90 to 100 percent within 100 feet of structures.	30		Unknown	Planned		-	
	Limb trees 6 to 15 feet above ground - Limb all trees within 300 feet of structures up to 6 feet above ground level. Branches that grow out of the trunk above 6 feet but drop below 6 feet of the ground will be pruned mid branch at a natural break above 6 feet.	194		Unknown	Planned		-	



NPS Wildland Fire Risk Assessment - Community Assessment

For more information visit <https://wildfire-risk-assessments-nifc.hub.arcgis.com>

Recommended Treatments

Zone	Treatment Description	Pers Hours	Treatment Cycle	Treatment Priority	Treatment Status	Date Next Treatment Recommended	Equipment Description	Equip Qty
2	Open crown spacing 10 to 30 feet depending on slope - Thin trees within 30 to 300 feet of structures to establish live canopy spacing ranging from 10 to 20 feet. Stem growing close to one another may be grouped as one tree. Thinning will target trees of poor form and poor health. No aspen, limber pine, or sprayed trees will be thinned. Care will be taken to preserve some of the pine diameter class below 4 inches.	485		Unknown	Planned		-	
3	Remove heavy ground fuels such as logs and stumps - Remove dead down fuels greater than 3-inch diameter by 90 to 100 percent within 300 feet of structures.	48		Unknown	Planned		-	
	Remove standing dead or dying trees or limb 6 to 15 feet above ground - Remove any standing dead or beetle infested trees that do not show signs of significant wildlife use.	90		Unknown	Planned		-	



NPS Wildand Fire Risk Assessment - Community Assessment

For more information visit <https://wildfire-risk-assessments-nifc.hub.arcgis.com>

Community: Mill Creek

Unit - Location: ROMO - Bear Lake Road

Field Crew: Dave Frey

Last Site Visit Date:

Recommended Tactics

Tactic Description	Pers Hours	Equipment Description	Equip Qty
Fuels reduction - An initial attack needs to prevent the spread of wildfire to keep it from spreading to the surrounding area. Two type six engines would be able to respond to any start and determine the best course of action to fight a fire. A type III helicopter would be a good resource to help locate any new start and provide bucket work if needed.	72	Engine/OtherVehicle-Wildland Light Engine, Type 6 or 7, EA	2
Progressive hoselay - The structures in Mill Creek Ranger station are in a poorly defensible position. There are few safety zones in the area and it is in a corridor that funnels the wind from the divide. The structures themselves are built with flammable materials and are susceptible to ember wash. Setting up sprinkler systems around each house will help protect them. Putting them in place and leaving them running while fire fighters retreat to safety zones is the best way to provide fire fighter safety as well as helping protect park infrastructure. Fuel cans need to be vented.	8	Wye-1.5"x1.5"x1.5", EA	12
		Pump Kit-High pressure w/fuel line, KT	1
		Sprinkler Kit-Sprinkler (2008) kit	1
		Hose-Suction 1.5" NH x 8ft,LG	1
		Valve-Foot 1.5", EA	1
		Reducer-1.5" NH-F to 1" NPSH-M, EA	12
		Reducer-1" NPSH-F to .75" NH_M, EA	12
		Fuel-2 Cycle Mix, 24:1, GL	10
		Fuel Can-5 GL, DOT/OSHA	2
		Hose-Garden 0.75" NH x 50ft,LG	12
Hose-Synthetic lined 1.5" NH x 100ft,LG	12		
Fuels reduction - Fuels reduction work could help reduce the risk of wildfire approaching the ranger station. Surface fuels need to be cleared from the base of each structure. Trees could be thinned to increase canopy crown spacing.	12	Engine/OtherVehicle-Wildland Light Engine, Type 6 or 7, EA	2
Helicopter bucket drops - {C98C87DF-97AA-4544-8448-5D393A49C28E}	8	Helicopter-Helicopter,Type 3, EA	1



NPS Wildand Fire Risk Assessment - Facility Assessment

For more information visit <https://wildfire-risk-assessments-nifc.hub.arcgis.com>

Facility: B-0955-N Shed by Residence

Unit - Location: ROMO - Bear Lake Road
FMSS ID: 31814
Structure Type: Building
Structure Use: Admin
Owner: NPS
Field Crew: Dave Frey
Last Site Visit Date:

Rating: High
Protection Level : Full
Resources of Concern Present? Unknown
Occupied? No
Local ID: [Local_ID]
In a Community? Yes - Sprague Lake
Lat(WGS84): 40° 19.2692' Long(WGS84): -105° 36.5081'

Primary Access: Road
Ingress/Egress: One roads in/out
Access Width: 2 lanes (>24ft)
Access Condition: Surfaced-paved, grade<5%
Bridge Condition: None/nonflammable,load limit will not limit response
Access & Turnarounds: Access is <300 ft from facility w/turnaround
Facility Number/Sign: None or not clearly visible
Defensible Space: No defensible space
Fuel Load (w/in 300 ft): Heavy
Fuel Type (w/in 300ft): Shrub or timber
Topography (w/in 300ft): Slope <5%
Roof Material: Combination of fire resitant and combustible
Siding Material: Wood or open sided
Foundation: Closed, < 6in masonry exposed
Fences/Decks: None or noncombustible
Firewood: None
Propane Tanks:
Water Supply: Reliable water source nearby
Overhead Hazards: No overhead hazards
Safety Zones: No safety zone(s) in area
Additional Obstacles: None
Triage Category:
Hazmat:
Assessment Comments:

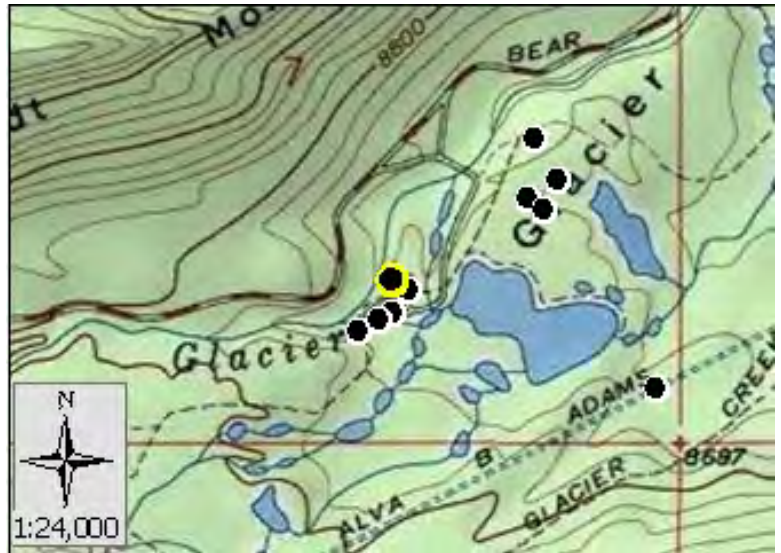

Score: 83
Rating: High



Asset Priority Index (API):
0



Factors Driving the Ratings

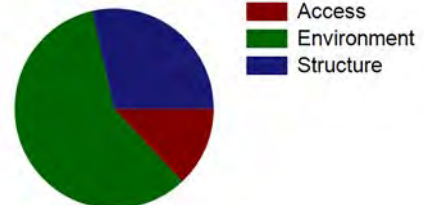



NPS Wildand Fire Risk Assessment - Facility Assessment

For more information visit <https://wildfire-risk-assessments-nifc.hub.arcgis.com>

Facility: B-0955-N Shed by Residence

Unit - Location: ROMO - Bear Lake Road

FMSS ID: 31814

Field Crew: Dave Frey

Last Site Visit Date:

Rating: High

Protection Level : Full

Local ID: [Local_ID]

Lat(WGS84): 40° 19.2692' Long(WGS84): -105° 36.5081'



ROMO_31814_B-0955-N Shed by Residence_C.jpg



ROMO_31814_B-0955-N Shed by Residence_A.jpg



NPS Wildand Fire Risk Assessment - Facility Assessment

For more information visit <https://wildfire-risk-assessments-nifc.hub.arcgis.com>

Facility: **INHOLDER STRUCTURE**

Unit - Location: ROMO - Bear Lake Road

FMSS ID:

Structure Type: Building

Structure Use: Private

Owner: Private

Field Crew:

Last Site Visit Date:

Rating: PVTNotSurveyed

Protection Level : Not Designated

Resources of Concern Present? Unknown

Occupied?

Local ID: [Local_ID]

In a Community? Yes - Kaley Cottages inholder

Lat(WGS84): 40° 21.0665' **Long(WGS84):** -105° 34.9913'

Primary Access: Road

Ingress/Egress: One roads in/out

Access Width: 1 lane (<18ft)

Access Condition: Other than all season

Bridge Condition: None/nonflammable,load limit will not limit response

Access & Turnarounds: Access is >300ft from facility w/o turnaround

Facility Number/Sign: Marked and clearly visible

Defensible Space: 30 ft treated

Fuel Load (w/in 300 ft): Moderate

Fuel Type (w/in 300ft): Shrub or timber

Topography (w/in 300ft): Slope 5% to 20%

Roof Material:

Siding Material:

Foundation:

Fences/Decks:

Firewood:

Propane Tanks:

Water Supply: Limited or dependent on electricity

Overhead Hazards: No overhead hazards

Safety Zones: Potential safety zone(s) in area

Additional Obstacles: None

Triage Category:

Hazmat:

Assessment Comments:



● Facility
■ NPS Boundary



Score:
Rating: PVTNotSurveyed



Asset Priority Index (API):
N/A



Factors Driving the Ratings

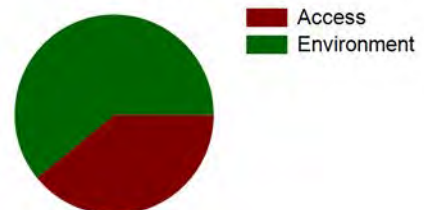



NPS Wildand Fire Risk Assessment - Facility Assessment

For more information visit <https://wildfire-risk-assessments-nifc.hub.arcgis.com>

Facility: Q-0706-N S 2-Bedroom House (Kaley)00000706

Unit - Location: ROMO - Bear Lake Road
FMSS ID: 31388
Structure Type: Building
Structure Use: Residence
Owner: NPS
Field Crew: Dave Frey
Last Site Visit Date: 1/14/2014

Rating: High
Protection Level : Full
Resources of Concern Present? Unknown
Occupied? Yes
Local ID: [Local_ID]
In a Community? Yes - Kaley Cottages federal
Lat(WGS84): 40° 21.012' **Long(WGS84):** -105° 35.3788'

Primary Access: Road
Ingress/Egress: One roads in/out
Access Width: 1 lane (<18ft)
Access Condition: Other than all season
Bridge Condition: None/nonflammable,load limit will not limit response
Access & Turnarounds: Access is >300ft from facility w/o turnaround
Facility Number/Sign: Marked and clearly visible
Defensible Space: 30 ft treated
Fuel Load (w/in 300 ft): Moderate
Fuel Type (w/in 300ft): Shrub or timber
Topography (w/in 300ft): Slope 31% to 40%
Roof Material: Combination of fire resistant and combustible
Siding Material: Wood or open sided
Foundation: Closed, < 6in masonry exposed
Fences/Decks: None or noncombustible
Firewood: None
Propane Tanks:
Water Supply: Limited or dependent on electricity
Overhead Hazards: No overhead hazards
Safety Zones: Potential safety zone(s) in area
Additional Obstacles: None
Triage Category:
Hazmat:
Assessment Comments:



Score: 80
Rating: High



Asset Priority Index (API):
56



Factors Driving the Ratings

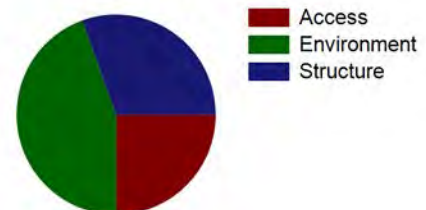



NPS Wildand Fire Risk Assessment - Facility Assessment

For more information visit <https://wildfire-risk-assessments-nifc.hub.arcgis.com>

Facility: B-0157-H Generator Building Bear Lake

Unit - Location: ROMO - Bear Lake Road
FMSS ID: 31115
Structure Type: Building
Structure Use: Admin
Owner: NPS
Field Crew: Dave Frey
Last Site Visit Date:

Rating: High
Protection Level : Full
Resources of Concern Present? Unknown
Occupied? No
Local ID: [Local_ID]
In a Community? Yes - Bear Lake
Lat(WGS84): 40° 18.7427' **Long(WGS84):** -105° 38.7537'

Primary Access: Road
Ingress/Egress: One roads in/out
Access Width: 2 lanes (>24ft)
Access Condition: Surfaced-paved, grade<5%
Bridge Condition: None/nonflammable,load limit will not limit response
Access & Turnarounds: Access is <300 ft from facility w/turnaround
Facility Number/Sign: Marked and clearly visible
Defensible Space: <30 ft treated
Fuel Load (w/in 300 ft): Heavy
Fuel Type (w/in 300ft): Shrub or timber
Topography (w/in 300ft): Slope 31% to 40%
Roof Material: Combustible or no roof
Siding Material: Wood or open sided
Foundation: Closed, >30in masonry exposed or N/A
Fences/Decks: None or noncombustible
Firewood: None
Propane Tanks:
Water Supply: Reliable water source nearby
Overhead Hazards: No overhead hazards
Safety Zones: No safety zone(s) in area
Additional Obstacles: None
Triage Category:
Hazmat: generator
Assessment Comments:



Score: 90
Rating: High



Asset Priority Index (API):
81



Factors Driving the Ratings

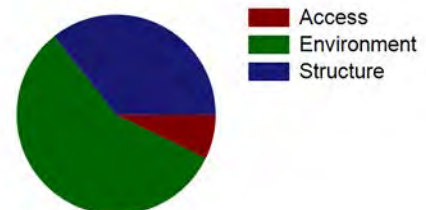



NPS Wildand Fire Risk Assessment - Facility Assessment

For more information visit <https://wildfire-risk-assessments-nifc.hub.arcgis.com>

Facility: B-0157-H Generator Building Bear Lake

Unit - Location: ROMO - Bear Lake Road
FMSS ID: 31115
Field Crew: Dave Frey
Last Site Visit Date:

Rating: High
Protection Level : Full
Local ID: [Local_ID]
Lat(WGS84): 40° 18.7427' Long(WGS84): -105° 38.7537'



ROMO_31115_B-0157-H Generator Building Bear Lake_D.jpg



ROMO_31115_B-0157-H Generator Building Bear Lake_C.jpg



ROMO_31115_B-0157-H Generator Building Bear Lake_B.jpg



ROMO_31115_B-0157-H Generator Building Bear Lake_A.jpg



NPS Wildand Fire Risk Assessment - Facility Assessment

For more information visit <https://wildfire-risk-assessments-nifc.hub.arcgis.com>

Facility: B-1082 Stable - Glacier Creek Stables - Concession

Unit - Location: ROMO - Bear Lake Road
FMSS ID: 88136
Structure Type: Building
Structure Use: Concession
Owner: NPS
Field Crew: Dave Frey
Last Site Visit Date:

Rating: Low
Protection Level : Full
Resources of Concern Present? Unknown
Occupied? Yes
Local ID: [Local_ID]
In a Community? No
Lat(WGS84): 40° 19.3832' Long(WGS84): -105° 36.26'

Primary Access: Road
Ingress/Egress: One roads in/out
Access Width: 2 lanes (>24ft)
Access Condition: Surfaced-paved, grade<5%
Bridge Condition: None/nonflammable,load limit will not limit response
Access & Turnarounds: Access is <300 ft from facility w/turnaround
Facility Number/Sign: Marked and clearly visible
Defensible Space: 30 ft treated
Fuel Load (w/in 300 ft): Light
Fuel Type (w/in 300ft): Shrub or timber
Topography (w/in 300ft): Slope <5%
Roof Material: Noncombustible or not applicable
Siding Material: Wood or open sided
Foundation: Closed, < 6in masonry exposed
Fences/Decks: None or noncombustible
Firewood: None
Propane Tanks: None
Water Supply: Reliable water source nearby
Overhead Hazards: No overhead hazards
Safety Zones: No safety zone(s) in area
Additional Obstacles: None
Triage Category:
Hazmat:
Assessment Comments:

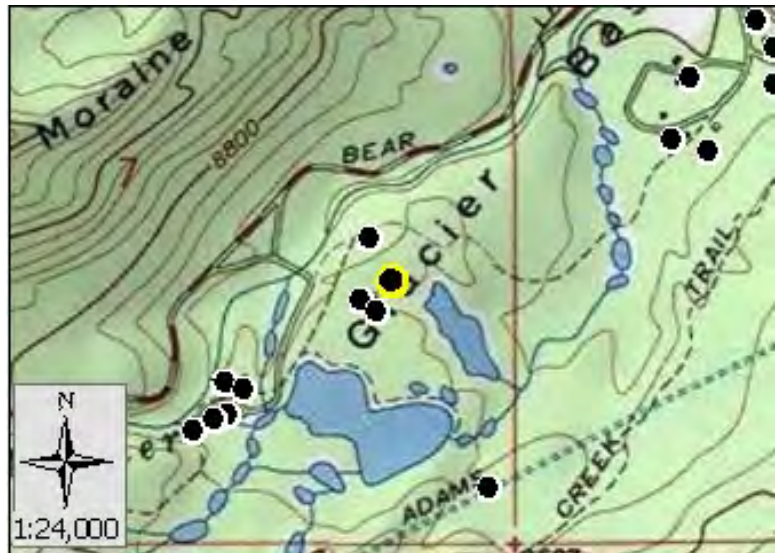

Score: 39
Rating: Low



Asset Priority Index (API):
55



Factors Driving the Ratings

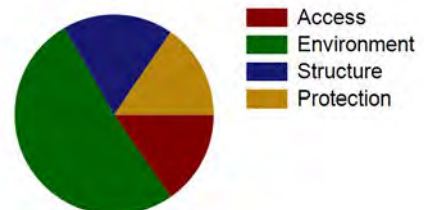



NPS Wildand Fire Risk Assessment - Facility Assessment

For more information visit <https://wildfire-risk-assessments-nifc.hub.arcgis.com>

Facility: B-1082 Stable - Glacier Creek Stables - Concession

Unit - Location: ROMO - Bear Lake Road

FMSS ID: 88136

Field Crew: Dave Frey

Last Site Visit Date:

Rating: Low

Protection Level : Full

Local ID: [Local_ID]

Lat(WGS84): 40° 19.3832' Long(WGS84): -105° 36.26'

Recommended Tactics

Triage Category	Tactic Description	Pers Hours	Equipment Description	Equip Qty
	- The Sprague stables area is in a poorly defended area with few areas for safety zones. It is not recommended to insert resources into the area if there is a fully involved wildfire.	0.00	-	
	Helicopter bucket drops - An initial attack needs to prevent the spread of wildfire to keep it from spreading to the surrounding area. Two type six engines would be able to respond to any start and determine the best course of action to fight a fire. A type III helicopter would be a good resource to help locate any new start and provide bucket work if needed.	8.00	Helicopter-Helicopter, Type 3, EA	1
	Fuels reduction - An initial attack needs to prevent the spread of wildfire to keep it from spreading to the surrounding area. Two type six engines would be able to respond to any start and determine the best course of action to fight a fire. A type III helicopter would be a good resource to help locate any new start and provide bucket work if needed.	72.00	Engine/OtherVehicle-Wildland Light Engine, Type 6 or 7, EA	2



NPS Wildand Fire Risk Assessment - Facility Assessment

For more information visit <https://wildfire-risk-assessments-nifc.hub.arcgis.com>

Facility: B-1082 Stable - Glacier Creek Stables - Concession

Unit - Location: ROMO - Bear Lake Road
FMSS ID: 88136
Field Crew: Dave Frey
Last Site Visit Date:

Rating: Low
Protection Level : Full
Local ID: [Local_ID]
Lat(WGS84): 40° 19.3832' Long(WGS84): -105° 36.26'



ROMO_88136_B-1082 Stable - Glacier Creek Stables - Concession_D.jpg



ROMO_88136_B-1082 Stable - Glacier Creek Stables - Concession_C.jpg



ROMO_88136_B-1082 Stable - Glacier Creek Stables - Concession_B.jpg



ROMO_88136_B-1082 Stable - Glacier Creek Stables - Concession_A-1.jpg



ROMO_88136_B-1082 Stable - Glacier Creek Stables - Concession_A.jpg



NPS Wildand Fire Risk Assessment - Facility Assessment

For more information visit <https://wildfire-risk-assessments-nifc.hub.arcgis.com>

Facility: B-0407-N Garage

Unit - Location: ROMO - Bear Lake Road
FMSS ID: 31739
Structure Type: Building
Structure Use: Admin
Owner: NPS
Field Crew: Dave Frey
Last Site Visit Date:

Rating: Moderate
Protection Level : Full
Resources of Concern Present? Unknown
Occupied? No
Local ID: [Local_ID]
In a Community? Yes - Mill Creek
Lat(WGS84): 40° 20.689' **Long(WGS84):** -105° 35.5348'

Primary Access: Road
Ingress/Egress: One roads in/out
Access Width: 1 lane (<18ft)
Access Condition: Surfaced-paved, grade>5%
Bridge Condition: None/nonflammable,load limit will not limit response
Access & Turnarounds: Access is <300 ft from facility w/turnaround
Facility Number/Sign: Marked and clearly visible
Defensible Space: >100ft treated
Fuel Load (w/in 300 ft): Moderate
Fuel Type (w/in 300ft): Shrub or timber
Topography (w/in 300ft): Slope 5% to 20%
Roof Material: Combination of fire resitant and combustible
Siding Material: Wood or open sided
Foundation: Closed, < 6in masonry exposed
Fences/Decks: None or noncombustible
Firewood: None
Propane Tanks:
Water Supply: Reliable water source nearby
Overhead Hazards: No overhead hazards
Safety Zones: No safety zone(s) in area
Additional Obstacles: None
Triage Category:
Hazmat:
Assessment Comments:



Score: 61
Rating: Moderate



Asset Priority Index (API):
13



Factors Driving the Ratings

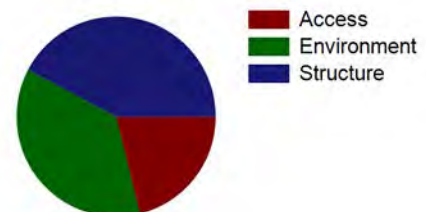



NPS Wildand Fire Risk Assessment - Facility Assessment

For more information visit <https://wildfire-risk-assessments-nifc.hub.arcgis.com>

Facility: B-0407-N Garage

Unit - Location: ROMO - Bear Lake Road
FMSS ID: 31739
Field Crew: Dave Frey
Last Site Visit Date:

Rating: Moderate
Protection Level : Full
Local ID: [Local_ID]
Lat(WGS84): 40° 20.689' Long(WGS84): -105° 35.5348'



ROMO_31739_B-0407-N Garage_D.jpg



ROMO_31739_B-0407-N Garage_C.jpg



ROMO_31739_B-0407-N Garage_B.jpg



ROMO_31739_B-0407-N Garage_A.jpg



NPS Wildand Fire Risk Assessment - Facility Assessment

For more information visit <https://wildfire-risk-assessments-nifc.hub.arcgis.com>

Facility: **INHOLDER STRUCTURE**

Unit - Location: ROMO - Bear Lake Road

FMSS ID:

Structure Type: Building

Structure Use: Private

Owner: Private

Field Crew:

Last Site Visit Date:

Rating: PVTNotSurveyed

Protection Level : Not Designated

Resources of Concern Present? Unknown

Occupied?

Local ID: [Local_ID]

In a Community? Yes - Kaley Cottages inholder

Lat(WGS84): 40° 21.0623' **Long(WGS84):** -105° 34.9589'

Primary Access: Road

Ingress/Egress: One roads in/out

Access Width: 1 lane (<18ft)

Access Condition: Other than all season

Bridge Condition: None/nonflammable,load limit will not limit response

Access & Turnarounds: Access is >300ft from facility w/o turnaround

Facility Number/Sign: Marked and clearly visible

Defensible Space: 30 ft treated

Fuel Load (w/in 300 ft): Moderate

Fuel Type (w/in 300ft): Shrub or timber

Topography (w/in 300ft): Slope 5% to 20%

Roof Material:

Siding Material:

Foundation:

Fences/Decks:

Firewood:

Propane Tanks:

Water Supply: Limited or dependent on electricity

Overhead Hazards: No overhead hazards

Safety Zones: Potential safety zone(s) in area

Additional Obstacles: None

Triage Category:

Hazmat:

Assessment Comments:



● Facility
■ NPS Boundary



Score:
Rating: PVTNotSurveyed



Asset Priority Index (API):
N/A



Factors Driving the Ratings

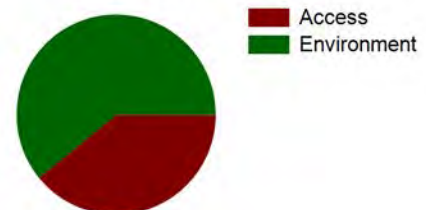



NPS Wildand Fire Risk Assessment - Facility Assessment

For more information visit <https://wildfire-risk-assessments-nifc.hub.arcgis.com>

Facility: WATER TANK

Unit - Location: ROMO - Bear Lake Road

FMSS ID:

Structure Type: Utility

Structure Use: Admin

Owner: NPS

Field Crew: Vaughn

Last Site Visit Date: 9/23/2014

Rating: Moderate

Protection Level : Not Designated

Resources of Concern Present? Unknown

Occupied? No

Local ID: [Local_ID]

In a Community? Yes - Glacier Basin

Lat(WGS84): 40° 19.6026' Long(WGS84): -105° 35.5592'

Primary Access: Road
Ingress/Egress: One roads in/out
Access Width: 2 lanes (>24ft)
Access Condition: Surfaced-paved, grade>5%
Bridge Condition: None/nonflammable,load limit will not limit response
Access & Turnarounds: Access is <300 ft from facility w/turnaround
Facility Number/Sign: Marked and clearly visible
Defensible Space: <30 ft treated
Fuel Load (w/in 300 ft): Moderate
Fuel Type (w/in 300ft): Shrub or timber
Topography (w/in 300ft): Slope 21% to 30%
Roof Material: Noncombustible or not applicable
Siding Material: Rock, concrete, metal
Foundation: Closed, >30in masonry exposed or N/A
Fences/Decks: None or noncombustible
Firewood: None
Propane Tanks:
Water Supply: Reliable water source nearby
Overhead Hazards: No overhead hazards
Safety Zones: Potential safety zone(s) in area
Additional Obstacles: None
Triage Category:
Hazmat:
Assessment Comments:



● Facility
■ NPS Boundary

Score: 55
Rating: Moderate



Asset Priority Index (API):
N/A



Factors Driving the Ratings

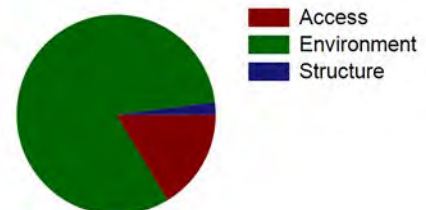



NPS Wildand Fire Risk Assessment - Facility Assessment

For more information visit <https://wildfire-risk-assessments-nifc.hub.arcgis.com>

Facility: WATER TANK

Unit - Location: ROMO - Bear Lake Road
FMSS ID:
Field Crew: Vaughn
Last Site Visit Date: 9/23/2014

Rating: Moderate
Protection Level : Not Designated
Local ID: [Local_ID]
Lat(WGS84): 40° 19.6026' Long(WGS84): -105° 35.5592'



ROMO__WATER TANK_Front.jpg



ROMO__WATER TANK_D.jpg



ROMO__WATER TANK_C.jpg

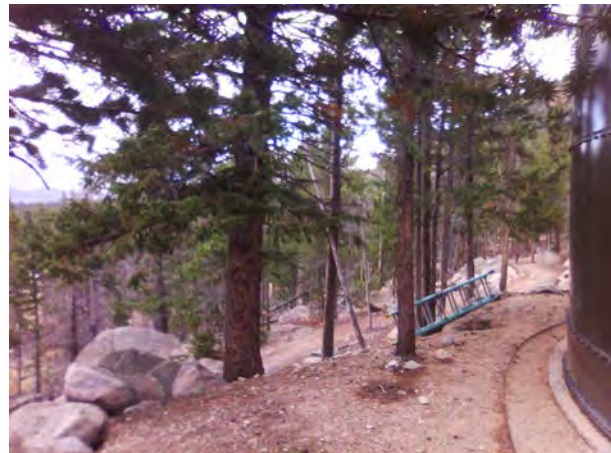

ROMO__WATER TANK_B.jpg



ROMO__WATER TANK_A.jpg



NPS Wildand Fire Risk Assessment - Facility Assessment

For more information visit <https://wildfire-risk-assessments-nifc.hub.arcgis.com>

Facility: B-0871-N Pumphouse, Glacier Basin Campground

Unit - Location: ROMO - Bear Lake Road
FMSS ID: 98019
Structure Type: Building
Structure Use: Admin
Owner: NPS
Field Crew: Vaughn
Last Site Visit Date: 9/23/2014

Rating: Moderate
Protection Level : Not Designated
Resources of Concern Present? Unknown
Occupied? No
Local ID: [Local_ID]
In a Community? Yes - Glacier Basin
Lat(WGS84): 40° 19.6077' Long(WGS84): -105° 35.6859'

Primary Access: Road
Ingress/Egress: One roads in/out
Access Width: 2 lanes (>24ft)
Access Condition: Surfaced-paved, grade>5%
Bridge Condition: None/nonflammable,load limit will not limit response
Access & Turnarounds: Access is <300 ft from facility w/turnaround
Facility Number/Sign: Marked and clearly visible
Defensible Space: <30 ft treated
Fuel Load (w/in 300 ft): Light
Fuel Type (w/in 300ft): Shrub or timber
Topography (w/in 300ft): Slope 5% to 20%
Roof Material: Fire resistant- tar,rubberized
Siding Material: Wood or open sided
Foundation: Closed, < 6in masonry exposed
Fences/Decks: None or noncombustible
Firewood: None
Propane Tanks:
Water Supply: Reliable water source nearby
Overhead Hazards: No overhead hazards
Safety Zones: Potential safety zone(s) in area
Additional Obstacles: None
Triage Category:
Hazmat:
Assessment Comments:



Score: 58
Rating: Moderate



Asset Priority Index (API):
58



Factors Driving the Ratings

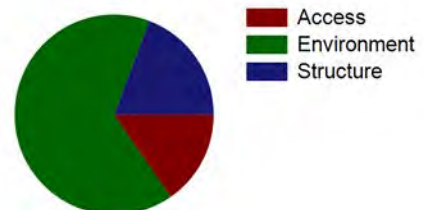



NPS Wildand Fire Risk Assessment - Facility Assessment

For more information visit <https://wildfire-risk-assessments-nifc.hub.arcgis.com>

Facility: B-0871-N Pumphouse, Glacier Basin Campground

Unit - Location: ROMO - Bear Lake Road
FMSS ID: 98019
Field Crew: Vaughn
Last Site Visit Date: 9/23/2014

Rating: Moderate
Protection Level : Not Designated
Local ID: [Local_ID]
Lat(WGS84): 40° 19.6077' Long(WGS84): -105° 35.6859'



ROMO_98019_B-0871-N Pumphouse, Glacier Basin Campground_Front.jpg



ROMO_98019_B-0871-N Pumphouse, Glacier Basin Campground_D.jpg



ROMO_98019_B-0871-N Pumphouse, Glacier Basin Campground_C.jpg



ROMO_98019_B-0871-N Pumphouse, Glacier Basin Campground_B.jpg



ROMO_98019_B-0871-N Pumphouse, Glacier Basin Campground_A.jpg



NPS Wildand Fire Risk Assessment - Facility Assessment

For more information visit <https://wildfire-risk-assessments-nifc.hub.arcgis.com>

Facility: B-1059-N Vault Toilet, Sprague Lake

Unit - Location: ROMO - Bear Lake Road
FMSS ID: 31816
Structure Type: Building
Structure Use: Public
Owner: NPS
Field Crew: Dave Frey
Last Site Visit Date:

Rating: Low
Protection Level : Full
Resources of Concern Present? Unknown
Occupied? No
Local ID: [Local_ID]
In a Community? Yes - Sprague Lake
Lat(WGS84): 40° 19.2257' **Long(WGS84):** -105° 36.5257'

Primary Access: Road
Ingress/Egress: One roads in/out
Access Width: 2 lanes (>24ft)
Access Condition: Surfaced-paved, grade<5%
Bridge Condition: None/nonflammable,load limit will not limit response
Access & Turnarounds: Access is <300 ft from facility w/turnaround
Facility Number/Sign: None or not clearly visible
Defensible Space: 100 ft treated
Fuel Load (w/in 300 ft): Light
Fuel Type (w/in 300ft): Shrub or timber
Topography (w/in 300ft): Slope 5% to 20%
Roof Material: Noncombustible or not applicable
Siding Material: Wood or open sided
Foundation: Closed, >30in masonry exposed or N/A
Fences/Decks: None or noncombustible
Firewood: None
Propane Tanks:
Water Supply: Reliable water source nearby
Overhead Hazards: No overhead hazards
Safety Zones: No safety zone(s) in area
Additional Obstacles: None
Triage Category:
Hazmat:
Assessment Comments:



● Facility
■ NPS Boundary



Score: 38
Rating: Low



Asset Priority Index (API):
67



Factors Driving the Ratings

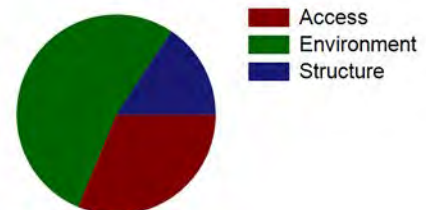



NPS Wildand Fire Risk Assessment - Facility Assessment

For more information visit <https://wildfire-risk-assessments-nifc.hub.arcgis.com>

Facility: B-1059-N Vault Toilet, Sprague Lake

Unit - Location: ROMO - Bear Lake Road
FMSS ID: 31816
Field Crew: Dave Frey
Last Site Visit Date:

Rating: Low
Protection Level : Full
Local ID: [Local_ID]
Lat(WGS84): 40° 19.2257' Long(WGS84): -105° 36.5257'



ROMO_31816_B-1059-N Vault Toilet, Sprague Lake_D.jpg



ROMO_31816_B-1059-N Vault Toilet, Sprague Lake_C.jpg



ROMO_31816_B-1059-N Vault Toilet, Sprague Lake_B.jpg



ROMO_31816_B-1059-N Vault Toilet, Sprague Lake_A.jpg



NPS Wildand Fire Risk Assessment - Facility Assessment

For more information visit <https://wildfire-risk-assessments-nifc.hub.arcgis.com>

Facility: B-0502-N Comfort Station, GBCG Group Site

Unit - Location: ROMO - Bear Lake Road

FMSS ID: 31759

Structure Type: Building

Structure Use: Public

Owner: NPS

Field Crew: Vaughn

Last Site Visit Date: 9/23/2014

Rating: Low

Protection Level : Not Designated

Resources of Concern Present? Unknown

Occupied? No

Local ID: [Local_ID]

In a Community? Yes - Glacier Basin

Lat(WGS84): 40° 19.5458' Long(WGS84): -105° 35.8399'

Primary Access: Road

Ingress/Egress: One roads in/out

Access Width: 2 lanes (>24ft)

Access Condition: Surfaced-paved, grade>5%

Bridge Condition: None/nonflammable,load limit will not limit response

Access & Turnarounds: Access is <300 ft from facility w/turnaround

Facility Number/Sign: Marked and clearly visible

Defensible Space: <30 ft treated

Fuel Load (w/in 300 ft): Light

Fuel Type (w/in 300ft): Grass,shrub,hardwood litter

Topography (w/in 300ft): Slope <5%

Roof Material: Noncombustible or not applicable

Siding Material: Vinyl

Foundation: Closed, >30in masonry exposed or N/A

Fences/Decks: None or noncombustible

Firewood: None

Propane Tanks:

Water Supply: Reliable water source nearby

Overhead Hazards: No overhead hazards

Safety Zones: Potential safety zone(s) in area

Additional Obstacles: None

Triage Category:

Hazmat:

Assessment Comments:



● Facility
■ NPS Boundary

Score: 43
Rating: Low



Asset Priority Index (API):
67



Factors Driving the Ratings

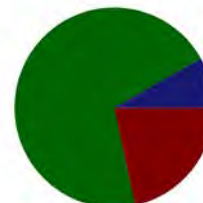

■ Access
■ Environment
■ Structure



NPS Wildand Fire Risk Assessment - Facility Assessment

For more information visit <https://wildfire-risk-assessments-nifc.hub.arcgis.com>

Facility: B-0502-N Comfort Station, GBCG Group Site

Unit - Location: ROMO - Bear Lake Road
FMSS ID: 31759
Field Crew: Vaughn
Last Site Visit Date: 9/23/2014

Rating: Low
Protection Level : Not Designated
Local ID: [Local_ID]
Lat(WGS84): 40° 19.5458' Long(WGS84): -105° 35.8399'



ROMO_31759_B-0502-N Comfort Station, GBCG Group Site_Front.jpg



ROMO_31759_B-0502-N Comfort Station, GBCG Group Site_D.jpg



ROMO_31759_B-0502-N Comfort Station, GBCG Group Site_C.jpg



ROMO_31759_B-0502-N Comfort Station, GBCG Group Site_B.jpg



ROMO_31759_B-0502-N Comfort Station, GBCG Group Site_A.jpg



NPS Wildand Fire Risk Assessment - Facility Assessment

For more information visit <https://wildfire-risk-assessments-nifc.hub.arcgis.com>

Facility: **INHOLDER STRUCTURE**

Unit - Location: ROMO - Bear Lake Road

FMSS ID:

Structure Type: Building

Structure Use: Private

Owner: Private

Field Crew:

Last Site Visit Date:

Rating: PVTNotSurveyed

Protection Level : Not Designated

Resources of Concern Present? Unknown

Occupied?

Local ID: [Local_ID]

In a Community? Yes - Kaley Cottages inholder

Lat(WGS84): 40° 21.0376' **Long(WGS84):** -105° 35.3056'

Primary Access: Road

Ingress/Egress: One roads in/out

Access Width: 1 lane (<18ft)

Access Condition: Other than all season

Bridge Condition: None/nonflammable,load limit will not limit response

Access & Turnarounds: Access is >300ft from facility w/o turnaround

Facility Number/Sign: Marked and clearly visible

Defensible Space: 30 ft treated

Fuel Load (w/in 300 ft): Moderate

Fuel Type (w/in 300ft): Shrub or timber

Topography (w/in 300ft): Slope 5% to 20%

Roof Material:

Siding Material:

Foundation:

Fences/Decks:

Firewood:

Propane Tanks:

Water Supply: Limited or dependent on electricity

Overhead Hazards: No overhead hazards

Safety Zones: Potential safety zone(s) in area

Additional Obstacles: None

Triage Category:

Hazmat:

Assessment Comments:



● Facility
■ NPS Boundary

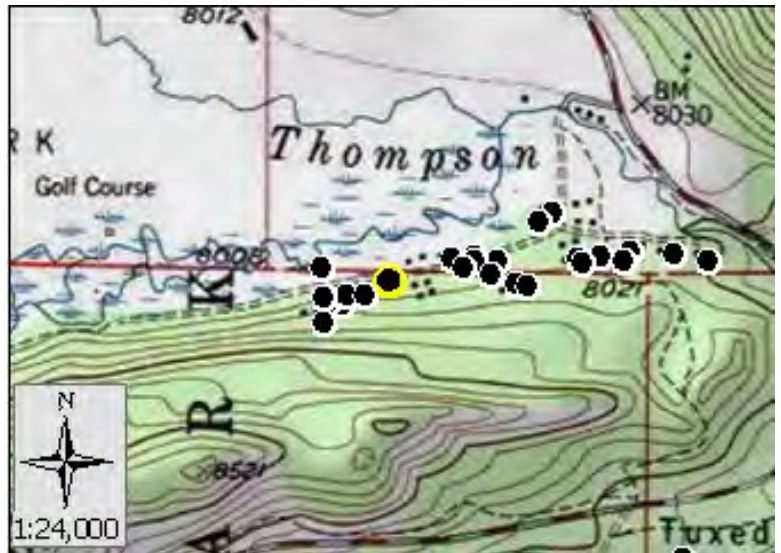

Score:
Rating: PVTNotSurveyed



Asset Priority Index (API):
N/A



Factors Driving the Ratings

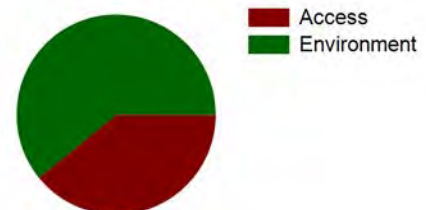



NPS Wildand Fire Risk Assessment - Facility Assessment

For more information visit <https://wildfire-risk-assessments-nifc.hub.arcgis.com>

Facility: **INHOLDER STRUCTURE**

Unit - Location: ROMO - Bear Lake Road

FMSS ID:

Structure Type: Building

Structure Use: Private

Owner: Private

Field Crew:

Last Site Visit Date:

Rating: PVTNotSurveyed

Protection Level : Not Designated

Resources of Concern Present? Unknown

Occupied?

Local ID: [Local_ID]

In a Community? Yes - Kaley Cottages inholder

Lat(WGS84): 40° 21.0589' **Long(WGS84):** -105° 35.0191'

Primary Access: Road

Ingress/Egress: One roads in/out

Access Width: 1 lane (<18ft)

Access Condition: Other than all season

Bridge Condition: None/nonflammable,load limit will not limit response

Access & Turnarounds: Access is >300ft from facility w/o turnaround

Facility Number/Sign: Marked and clearly visible

Defensible Space: 30 ft treated

Fuel Load (w/in 300 ft): Moderate

Fuel Type (w/in 300ft): Shrub or timber

Topography (w/in 300ft): Slope 5% to 20%

Roof Material:

Siding Material:

Foundation:

Fences/Decks:

Firewood:

Propane Tanks:

Water Supply: Limited or dependent on electricity

Overhead Hazards: No overhead hazards

Safety Zones: Potential safety zone(s) in area

Additional Obstacles: None

Triage Category:

Hazmat:

Assessment Comments:



● Facility
■ NPS Boundary

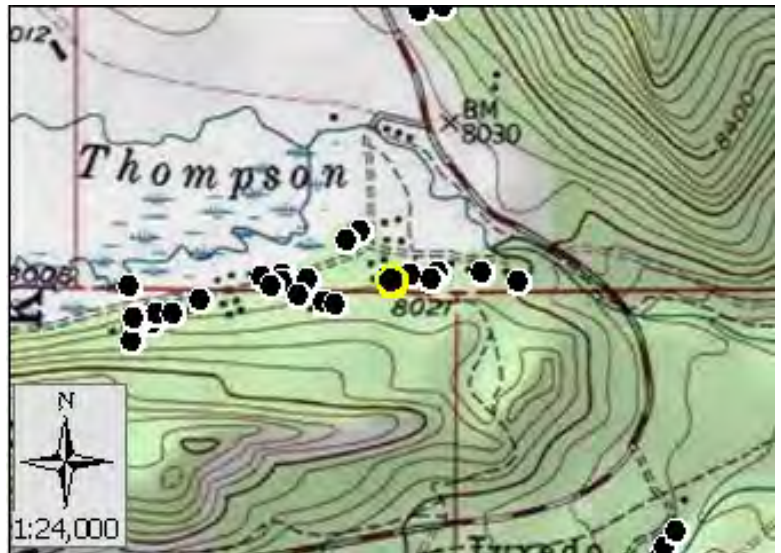

Score:
Rating: PVTNotSurveyed



Asset Priority Index (API):
N/A



Factors Driving the Ratings

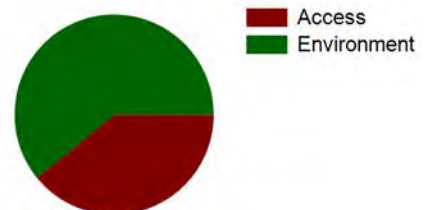



NPS Wildand Fire Risk Assessment - Facility Assessment

For more information visit <https://wildfire-risk-assessments-nifc.hub.arcgis.com>

Facility: B-0954-N Hose House G-C-1

Unit - Location: ROMO - Bear Lake Road
FMSS ID: 31813
Structure Type: Building
Structure Use: Other
Owner: NPS
Field Crew: Dave Frey
Last Site Visit Date:

Rating: High
Protection Level : Not Designated
Resources of Concern Present? Unknown
Occupied? No
Local ID: [Local_ID]
In a Community? Yes - Sprague Lake
Lat(WGS84): 40° 19.26' **Long(WGS84):** -105° 36.4827'

Primary Access: Road
Ingress/Egress: One roads in/out
Access Width: 2 lanes (>24ft)
Access Condition: Surfaced-paved, grade<5%
Bridge Condition: None/nonflammable,load limit will not limit response
Access & Turnarounds: Access is <300 ft from facility w/turnaround
Facility Number/Sign: None or not clearly visible
Defensible Space: 30 ft treated
Fuel Load (w/in 300 ft): Light
Fuel Type (w/in 300ft): Shrub or timber
Topography (w/in 300ft): Slope <5%
Roof Material: Combustible or no roof
Siding Material: Wood or open sided
Foundation: Closed, < 6in masonry exposed
Fences/Decks: None or noncombustible
Firewood: None
Propane Tanks:
Water Supply: Reliable water source nearby
Overhead Hazards: No overhead hazards
Safety Zones: No safety zone(s) in area
Additional Obstacles: None
Triage Category:
Hazmat:
Assessment Comments:

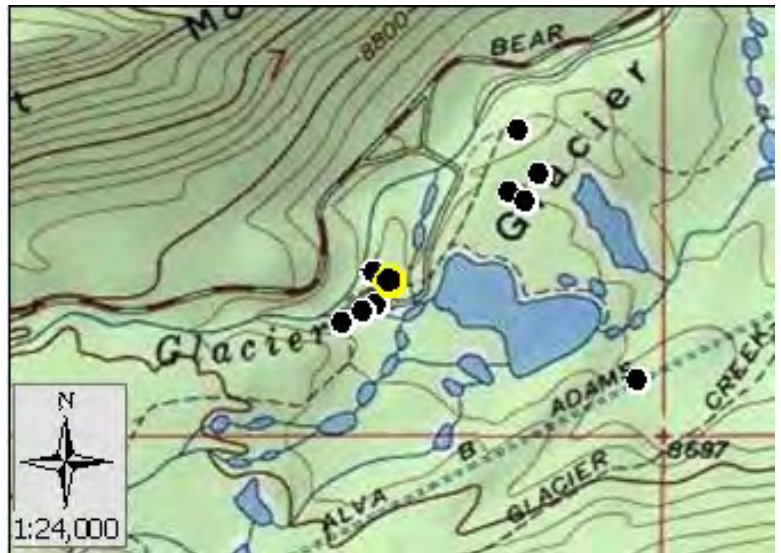

Score: 68
Rating: High



Asset Priority Index (API):
0



Factors Driving the Ratings

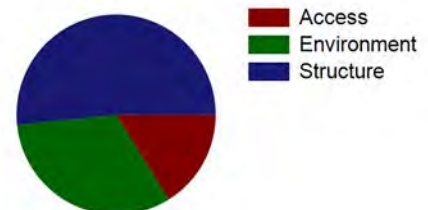



NPS Wildand Fire Risk Assessment - Facility Assessment

For more information visit <https://wildfire-risk-assessments-nifc.hub.arcgis.com>

Facility: B-0848-N Pumphouse, Green Mountain CRD

Unit - Location: ROMO - Bear Lake Road

FMSS ID: 98012

Structure Type: Building

Structure Use: Admin

Owner: NPS

Field Crew: Dave Frey

Last Site Visit Date: 1/14/2014

Rating: Moderate

Protection Level : Full

Resources of Concern Present? Unknown

Occupied? No

Local ID: [Local_ID]

In a Community? Yes - Kaley Cottages federal

Lat(WGS84): 40° 21.054' Long(WGS84): -105° 35.4104'

Primary Access: Road

Ingress/Egress: One roads in/out

Access Width: 1 lane (<18ft)

Access Condition: Other than all season

Bridge Condition: None/nonflammable,load limit will not limit response

Access & Turnarounds: Access is >300ft from facility w/o turnaround

Facility Number/Sign: Marked and clearly visible

Defensible Space: 30 ft treated

Fuel Load (w/in 300 ft): Moderate

Fuel Type (w/in 300ft): Shrub or timber

Topography (w/in 300ft): Slope 5% to 20%

Roof Material: Noncombustible or not applicable

Siding Material: Wood or open sided

Foundation: Closed, 6in to 30in masonry exposed

Fences/Decks: None or noncombustible

Firewood: None

Propane Tanks:

Water Supply: Limited or dependent on electricity

Overhead Hazards: No overhead hazards

Safety Zones: Potential safety zone(s) in area

Additional Obstacles: None

Triage Category:

Hazmat:

Assessment Comments: Contains water pump that delivers water to the headquarters area.



● Facility
■ NPS Boundary

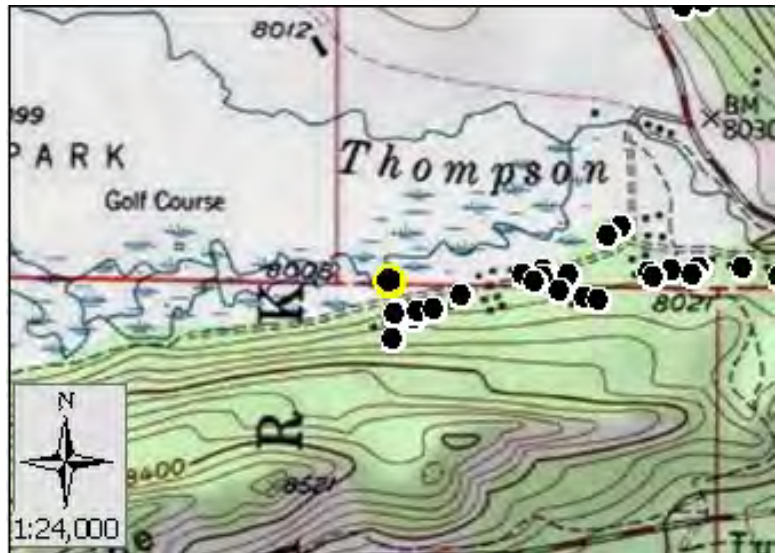

Score: 60
Rating: Moderate



Asset Priority Index (API):
0



Factors Driving the Ratings

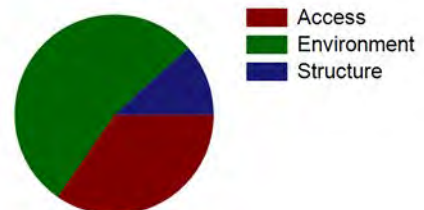



NPS Wildand Fire Risk Assessment - Facility Assessment

For more information visit <https://wildfire-risk-assessments-nifc.hub.arcgis.com>

Facility: B-1084-N Hay Barn Glacier Creek Livery

Unit - Location: ROMO - Bear Lake Road
FMSS ID: 86481
Structure Type: Building
Structure Use: Admin
Owner: NPS
Field Crew: Dave Frey
Last Site Visit Date:

Rating: Low
Protection Level : Full
Resources of Concern Present? Unknown
Occupied? No
Local ID: [Local_ID]
In a Community? No
Lat(WGS84): 40° 19.4318' **Long(WGS84):** -105° 36.2939'

Primary Access: Road
Ingress/Egress: One roads in/out
Access Width: 2 lanes (>24ft)
Access Condition: Surfaced-paved, grade<5%
Bridge Condition: None/nonflammable,load limit will not limit response
Access & Turnarounds: Access is <300 ft from facility w/turnaround
Facility Number/Sign: Marked and clearly visible
Defensible Space: 30 ft treated
Fuel Load (w/in 300 ft): Moderate
Fuel Type (w/in 300ft): Shrub or timber
Topography (w/in 300ft): Slope <5%
Roof Material: Noncombustible or not applicable
Siding Material: Rock, concrete, metal
Foundation: Open or deck
Fences/Decks: None or noncombustible
Firewood: None
Propane Tanks: None
Water Supply: Reliable water source nearby
Overhead Hazards: No overhead hazards
Safety Zones: No safety zone(s) in area
Additional Obstacles: None
Triage Category:
Hazmat: Above ground gasoline tank
Assessment Comments:

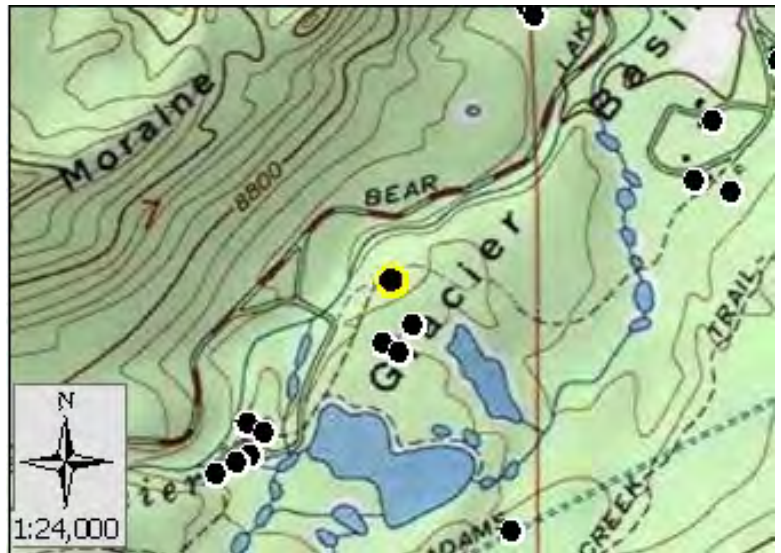

Score: 40
Rating: Low



Asset Priority Index (API):
30



Factors Driving the Ratings

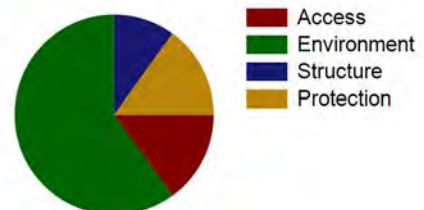



NPS Wildand Fire Risk Assessment - Facility Assessment

For more information visit <https://wildfire-risk-assessments-nifc.hub.arcgis.com>

Facility: B-1084-N Hay Barn Glacier Creek Livery

Unit - Location: ROMO - Bear Lake Road

FMSS ID: 86481

Field Crew: Dave Frey

Last Site Visit Date:

Rating: Low

Protection Level : Full

Local ID: [Local_ID]

Lat(WGS84): 40° 19.4318' Long(WGS84): -105° 36.2939'

Recommended Tactics

Triage Category	Tactic Description	Pers Hours	Equipment Description	Equip Qty
	- The Sprague stables area is in a poorly defended area with few areas for safety zones. It is not recommended to insert resources into the area if there is a fully involved wildfire.	0.00	-	
	Fuels reduction - An initial attack needs to prevent the spread of wildfire to keep it from spreading to the surrounding area. Two type six engines would be able to respond to any start and determine the best course of action to fight a fire. A type III helicopter would be a good resource to help locate any new start and provide bucket work if needed.	72.00	Engine/OtherVehicle-Wildland Light Engine, Type 6 or 7, EA	2
	Helicopter bucket drops - An initial attack needs to prevent the spread of wildfire to keep it from spreading to the surrounding area. Two type six engines would be able to respond to any start and determine the best course of action to fight a fire. A type III helicopter would be a good resource to help locate any new start and provide bucket work if needed.	8.00	-	



NPS Wildand Fire Risk Assessment - Facility Assessment

For more information visit <https://wildfire-risk-assessments-nifc.hub.arcgis.com>

Facility: B-1084-N Hay Barn Glacier Creek Livery

Unit - Location: ROMO - Bear Lake Road
FMSS ID: 86481
Field Crew: Dave Frey
Last Site Visit Date:

Rating: Low
Protection Level : Full
Local ID: [Local_ID]
Lat(WGS84): 40° 19.4318' Long(WGS84): -105° 36.2939'



ROMO_86481_B-1084-N Hay Barn Glacier Creek Livery_D.jpg



ROMO_86481_B-1084-N Hay Barn Glacier Creek Livery_C.jpg



ROMO_86481_B-1084-N Hay Barn Glacier Creek Livery_B.jpg



ROMO_86481_B-1084-N Hay Barn Glacier Creek Livery_A-1.jpg



ROMO_86481_B-1084-N Hay Barn Glacier Creek Livery_A.jpg



NPS Wildand Fire Risk Assessment - Facility Assessment

For more information visit <https://wildfire-risk-assessments-nifc.hub.arcgis.com>

Facility: B-0994-N Lift Station Control Building

Unit - Location: ROMO - Bear Lake Road

FMSS ID: 31768

Structure Type: Building

Structure Use: Admin

Owner: NPS

Field Crew: Vaughn

Last Site Visit Date: 9/23/2014

Rating: Moderate

Protection Level : Not Designated

Resources of Concern Present? Unknown

Occupied? No

Local ID: [Local_ID]

In a Community? Yes - Glacier Basin

Lat(WGS84): 40° 19.8959' Long(WGS84): -105° 35.6642'

Primary Access: Road
Ingress/Egress: One roads in/out
Access Width: 2 lanes (>24ft)
Access Condition: Surfaced-paved, grade>5%
Bridge Condition: None/nonflammable,load limit will not limit response
Access & Turnarounds: Access is <300 ft from facility w/turnaround
Facility Number/Sign: Marked and clearly visible
Defensible Space: >100ft treated
Fuel Load (w/in 300 ft): Light
Fuel Type (w/in 300ft): Shrub or timber
Topography (w/in 300ft): Slope <5%
Roof Material: Combination of fire resistant and combustible
Siding Material: Wood or open sided
Foundation: Closed, < 6in masonry exposed
Fences/Decks: None or noncombustible
Firewood: None
Propane Tanks:
Water Supply: Reliable water source nearby
Overhead Hazards: No overhead hazards
Safety Zones: Potential safety zone(s) in area
Additional Obstacles: None
Triage Category:
Hazmat:
Assessment Comments:

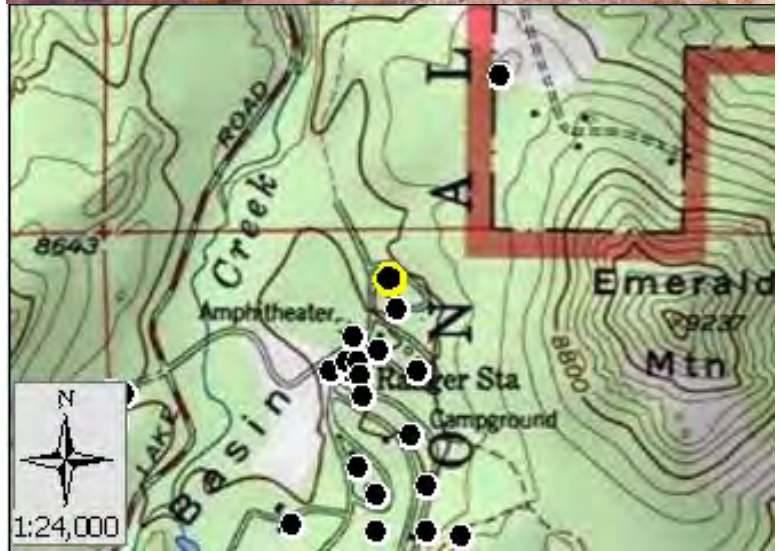

● Facility
■ NPS Boundary

Score: 47
Rating: Moderate



Asset Priority Index (API):
100



Factors Driving the Ratings

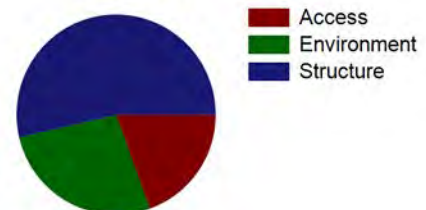



NPS Wildand Fire Risk Assessment - Facility Assessment

For more information visit <https://wildfire-risk-assessments-nifc.hub.arcgis.com>

Facility: B-0994-N Lift Station Control Building

Unit - Location: ROMO - Bear Lake Road
FMSS ID: 31768
Field Crew: Vaughn
Last Site Visit Date: 9/23/2014

Rating: Moderate
Protection Level : Not Designated
Local ID: [Local_ID]
Lat(WGS84): 40° 19.8959' Long(WGS84): -105° 35.6642'



ROMO_31768_B-0994-N Lift Station Control Building_Front2.jpg



ROMO_31768_B-0994-N Lift Station Control Building_Front.jpg



NPS Wildand Fire Risk Assessment - Facility Assessment

For more information visit <https://wildfire-risk-assessments-nifc.hub.arcgis.com>

Facility: **INHOLDER STRUCTURE**

Unit - Location: ROMO - Bear Lake Road

FMSS ID:

Structure Type: Building

Structure Use: Private

Owner: Private

Field Crew:

Last Site Visit Date:

Rating: PVTNotSurveyed

Protection Level : Not Designated

Resources of Concern Present? Unknown

Occupied?

Local ID: [Local_ID]

In a Community? Yes - Kaley Cottages inholder

Lat(WGS84): 40° 21.0704' **Long(WGS84):** -105° 34.9478'

Primary Access: Road

Ingress/Egress: One roads in/out

Access Width: 1 lane (<18ft)

Access Condition: Other than all season

Bridge Condition: None/nonflammable,load limit will not limit response

Access & Turnarounds: Access is >300ft from facility w/o turnaround

Facility Number/Sign: Marked and clearly visible

Defensible Space: 30 ft treated

Fuel Load (w/in 300 ft): Moderate

Fuel Type (w/in 300ft): Shrub or timber

Topography (w/in 300ft): Slope 5% to 20%

Roof Material:

Siding Material:

Foundation:

Fences/Decks:

Firewood:

Propane Tanks:

Water Supply: Limited or dependent on electricity

Overhead Hazards: No overhead hazards

Safety Zones: Potential safety zone(s) in area

Additional Obstacles: None

Triage Category:

Hazmat:

Assessment Comments:



● Facility
■ NPS Boundary



Score:
Rating: PVTNotSurveyed



Asset Priority Index (API):
N/A



Factors Driving the Ratings

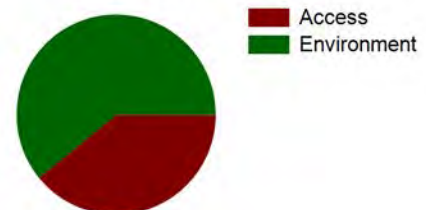



NPS Wildand Fire Risk Assessment - Facility Assessment

For more information visit <https://wildfire-risk-assessments-nifc.hub.arcgis.com>

Facility: **INHOLDER STRUCTURE**

Unit - Location: ROMO - Bear Lake Road

FMSS ID:

Structure Type: Building

Structure Use: Private

Owner: Private

Field Crew:

Last Site Visit Date:

Rating: PVTNotSurveyed

Protection Level : Not Designated

Resources of Concern Present? Unknown

Occupied?

Local ID: [Local_ID]

In a Community? Yes - Kaley Cottages inholder

Lat(WGS84): 40° 21.061' **Long(WGS84):** -105° 35.1459'

Primary Access: Road

Ingress/Egress: One roads in/out

Access Width: 1 lane (<18ft)

Access Condition: Other than all season

Bridge Condition: None/nonflammable,load limit will not limit response

Access & Turnarounds: Access is >300ft from facility w/o turnaround

Facility Number/Sign: Marked and clearly visible

Defensible Space: 30 ft treated

Fuel Load (w/in 300 ft): Moderate

Fuel Type (w/in 300ft): Shrub or timber

Topography (w/in 300ft): Slope 5% to 20%

Roof Material:

Siding Material:

Foundation:

Fences/Decks:

Firewood:

Propane Tanks:

Water Supply: Limited or dependent on electricity

Overhead Hazards: No overhead hazards

Safety Zones: Potential safety zone(s) in area

Additional Obstacles: None

Triage Category:

Hazmat:

Assessment Comments:



● Facility
■ NPS Boundary



Score:
Rating: PVTNotSurveyed



Asset Priority Index (API):
N/A



Factors Driving the Ratings

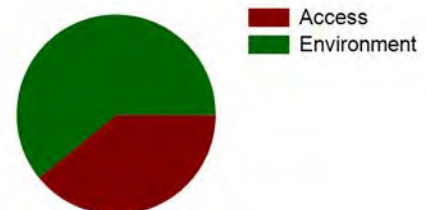



NPS Wildand Fire Risk Assessment - Facility Assessment

For more information visit <https://wildfire-risk-assessments-nifc.hub.arcgis.com>

Facility: **INHOLDER STRUCTURE**

Unit - Location: ROMO - Bear Lake Road

FMSS ID:

Structure Type: Building

Structure Use: Private

Owner: Private

Field Crew:

Last Site Visit Date:

Rating: PVTNotSurveyed

Protection Level : Not Designated

Resources of Concern Present? Unknown

Occupied?

Local ID: [Local_ID]

In a Community? Yes - Kaley Cottages inholder

Lat(WGS84): 40° 21.1171' **Long(WGS84):** -105° 35.0655'

Primary Access: Road

Ingress/Egress: One roads in/out

Access Width: 1 lane (<18ft)

Access Condition: Other than all season

Bridge Condition: None/nonflammable,load limit will not limit response

Access & Turnarounds: Access is >300ft from facility w/o turnaround

Facility Number/Sign: Marked and clearly visible

Defensible Space: 30 ft treated

Fuel Load (w/in 300 ft): Moderate

Fuel Type (w/in 300ft): Shrub or timber

Topography (w/in 300ft): Slope 5% to 20%

Roof Material:

Siding Material:

Foundation:

Fences/Decks:

Firewood:

Propane Tanks:

Water Supply: Limited or dependent on electricity

Overhead Hazards: No overhead hazards

Safety Zones: Potential safety zone(s) in area

Additional Obstacles: None

Triage Category:

Hazmat:

Assessment Comments:



● Facility
■ NPS Boundary

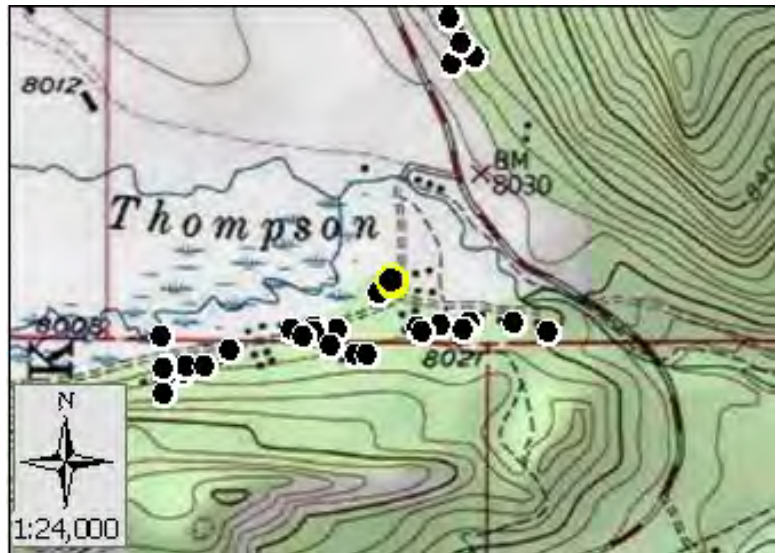

Score:
Rating: PVTNotSurveyed



Asset Priority Index (API):
N/A



Factors Driving the Ratings

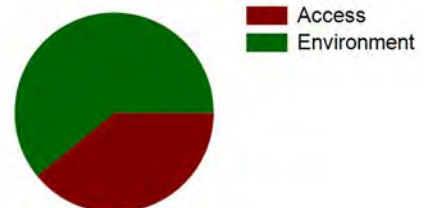



NPS Wildand Fire Risk Assessment - Facility Assessment

For more information visit <https://wildfire-risk-assessments-nifc.hub.arcgis.com>

Facility: B-0834-N Amphitheater (stage & screen) MP VC

Unit - Location: ROMO - Bear Lake Road
FMSS ID: 37068
Structure Type: Building
Structure Use: Public
Owner: NPS
Field Crew: Vaughn
Last Site Visit Date: 9/23/2014

Rating: High
Protection Level : Not Designated
Resources of Concern Present? Unknown
Occupied? No
Local ID: [Local_ID]
In a Community? Yes - Moraine Park W.A.White House
Lat(WGS84): 40° 21.5662' **Long(WGS84):** -105° 35.0882'

Primary Access: Road
Ingress/Egress: One roads in/out
Access Width: 1 lane (<18ft)
Access Condition: Other than all season
Bridge Condition: None/nonflammable,load limit will not limit response
Access & Turnarounds: Access is <300 ft from facility w/o turnaround
Facility Number/Sign: Marked and clearly visible
Defensible Space: <30 ft treated
Fuel Load (w/in 300 ft): Light
Fuel Type (w/in 300ft): Shrub or timber
Topography (w/in 300ft): Slope 21% to 30%
Roof Material: Noncombustible or not applicable
Siding Material: Not applicable
Foundation: Closed, >30in masonry exposed or N/A
Fences/Decks: None or noncombustible
Firewood: None
Propane Tanks:
Water Supply: No reliable water source nearby
Overhead Hazards: No overhead hazards
Safety Zones: Potential safety zone(s) in area
Additional Obstacles: None
Triage Category:
Hazmat:
Assessment Comments:



● Facility
■ NPS Boundary

Score: 66
Rating: High



Asset Priority Index (API):
N/A



Factors Driving the Ratings

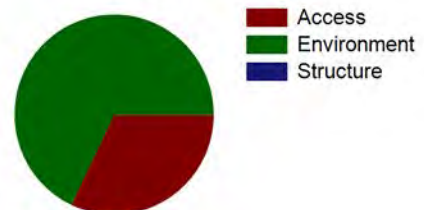



NPS Wildand Fire Risk Assessment - Facility Assessment

For more information visit <https://wildfire-risk-assessments-nifc.hub.arcgis.com>

Facility: B-0834-N Amphitheater (stage & screen) MP VC

Unit - Location: ROMO - Bear Lake Road
FMSS ID: 37068
Field Crew: Vaughn
Last Site Visit Date: 9/23/2014

Rating: High
Protection Level : Not Designated
Local ID: [Local_ID]
Lat(WGS84): 40° 21.5662' Long(WGS84): -105° 35.0882'



ROMO_37068_B-0834-N Amphitheater (stage & screen) MP VC_Front2.jpg



ROMO_37068_B-0834-N Amphitheater (stage & screen) MP VC_Front.jpg



NPS Wildand Fire Risk Assessment - Facility Assessment

For more information visit <https://wildfire-risk-assessments-nifc.hub.arcgis.com>

Facility: **INHOLDER STRUCTURE**

Unit - Location: ROMO - Bear Lake Road

FMSS ID:

Structure Type: Building

Structure Use: Private

Owner: Private

Field Crew:

Last Site Visit Date:

Rating: PVTNotSurveyed

Protection Level : Not Designated

Resources of Concern Present? Unknown

Occupied?

Local ID: [Local_ID]

In a Community? Yes - Kaley Cottages inholder

Lat(WGS84): 40° 21.105' **Long(WGS84):** -105° 35.0856'

Primary Access: Road

Ingress/Egress: One roads in/out

Access Width: 1 lane (<18ft)

Access Condition: Other than all season

Bridge Condition: None/nonflammable,load limit will not limit response

Access & Turnarounds: Access is >300ft from facility w/o turnaround

Facility Number/Sign: Marked and clearly visible

Defensible Space: 30 ft treated

Fuel Load (w/in 300 ft): Moderate

Fuel Type (w/in 300ft): Shrub or timber

Topography (w/in 300ft): Slope 5% to 20%

Roof Material:

Siding Material:

Foundation:

Fences/Decks:

Firewood:

Propane Tanks:

Water Supply: Limited or dependent on electricity

Overhead Hazards: No overhead hazards

Safety Zones: Potential safety zone(s) in area

Additional Obstacles: None

Triage Category:

Hazmat:

Assessment Comments:



● Facility
■ NPS Boundary

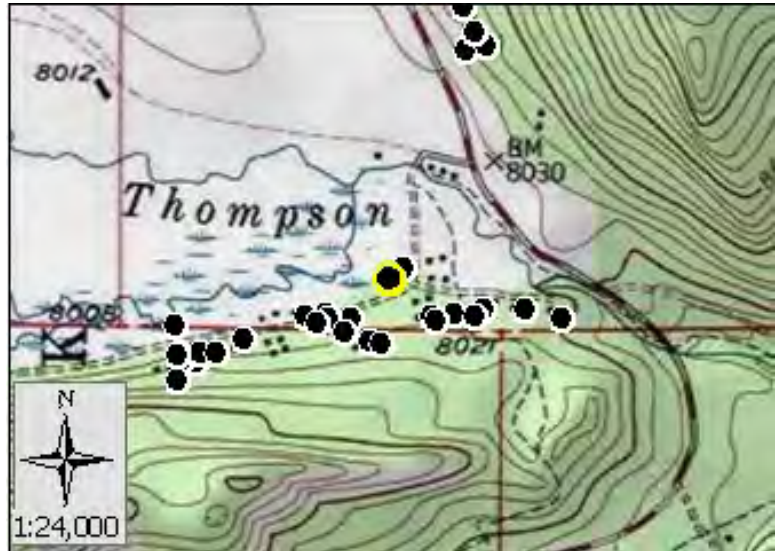

Score:
Rating: PVTNotSurveyed



Asset Priority Index (API):
N/A



Factors Driving the Ratings

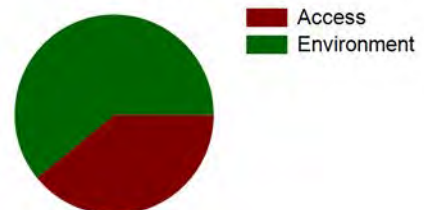



NPS Wildand Fire Risk Assessment - Facility Assessment

For more information visit <https://wildfire-risk-assessments-nifc.hub.arcgis.com>

Facility: Q-0705-N S 2-Bedroom House (Kaley) 00000705

Unit - Location: ROMO - Bear Lake Road
FMSS ID: 31369
Structure Type: Building
Structure Use: Residence
Owner: NPS
Field Crew: Dave Frey
Last Site Visit Date: 1/14/2014

Rating: High
Protection Level : Full
Resources of Concern Present? Unknown
Occupied? Yes
Local ID: [Local_ID]
In a Community? Yes - Kaley Cottages federal
Lat(WGS84): 40° 21.0212' **Long(WGS84):** -105° 35.372'

Primary Access: Road
Ingress/Egress: One roads in/out
Access Width: 1 lane (<18ft)
Access Condition: Other than all season
Bridge Condition: None/nonflammable,load limit will not limit response
Access & Turnarounds: Access is >300ft from facility w/o turnaround
Facility Number/Sign: Marked and clearly visible
Defensible Space: 100 ft treated
Fuel Load (w/in 300 ft): Light
Fuel Type (w/in 300ft): Shrub or timber
Topography (w/in 300ft): Slope 5% to 20%
Roof Material: Combination of fire resitant and combustible
Siding Material: Wood or open sided
Foundation: Closed, < 6in masonry exposed
Fences/Decks: None or noncombustible
Firewood: None
Propane Tanks:
Water Supply: Limited or dependent on electricity
Overhead Hazards: No overhead hazards
Safety Zones: Potential safety zone(s) in area
Additional Obstacles: None
Triage Category:
Hazmat:
Assessment Comments:

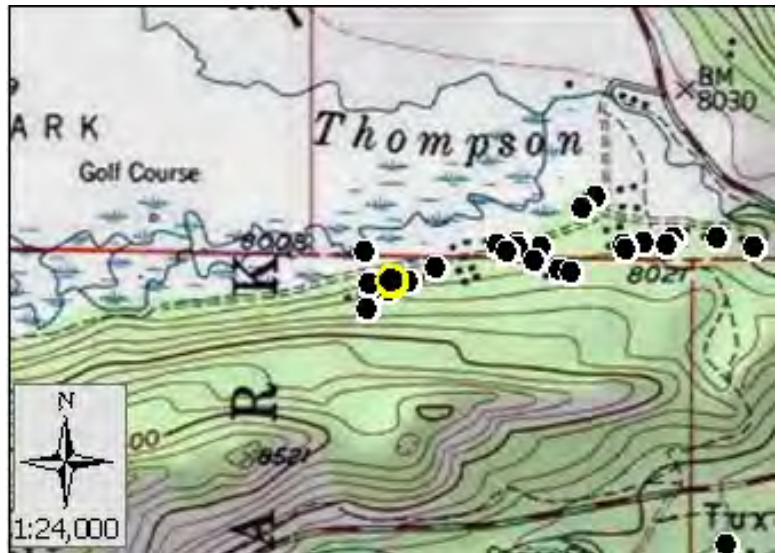

Score: 65
Rating: High



Asset Priority Index (API):
56



Factors Driving the Ratings

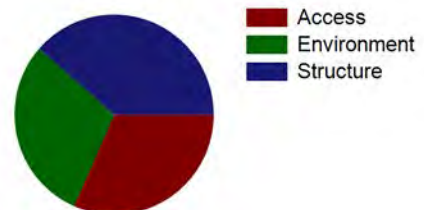



NPS Wildand Fire Risk Assessment - Facility Assessment

For more information visit <https://wildfire-risk-assessments-nifc.hub.arcgis.com>

Facility: Q-0707-N S 1-Bedroom House (Kaley) 0000707

Unit - Location: ROMO - Bear Lake Road
FMSS ID: 31505
Structure Type: Building
Structure Use: Residence
Owner: NPS
Field Crew: Dave Frey
Last Site Visit Date: 1/14/2014

Rating: High
Protection Level : Full
Resources of Concern Present? Unknown
Occupied? Yes
Local ID: [Local_ID]
In a Community? Yes - Kaley Cottages federal
Lat(WGS84): 40° 21.0138' **Long(WGS84):** -105° 35.3994'

Primary Access: Road
Ingress/Egress: One roads in/out
Access Width: 1 lane (<18ft)
Access Condition: Other than all season
Bridge Condition: None/nonflammable,load limit will not limit response
Access & Turnarounds: Access is >300ft from facility w/o turnaround
Facility Number/Sign: Marked and clearly visible
Defensible Space: 100 ft treated
Fuel Load (w/in 300 ft): Moderate
Fuel Type (w/in 300ft): Shrub or timber
Topography (w/in 300ft): Slope 31% to 40%
Roof Material: Combination of fire resitant and combustible
Siding Material: Wood or open sided
Foundation: Closed, 6in to 30in masonry exposed
Fences/Decks: None or noncombustible
Firewood: 5ft to 30ft from facility
Propane Tanks:
Water Supply: Limited or dependent on electricity
Overhead Hazards: No overhead hazards
Safety Zones: Potential safety zone(s) in area
Additional Obstacles: None
Triage Category:
Hazmat:
Assessment Comments:

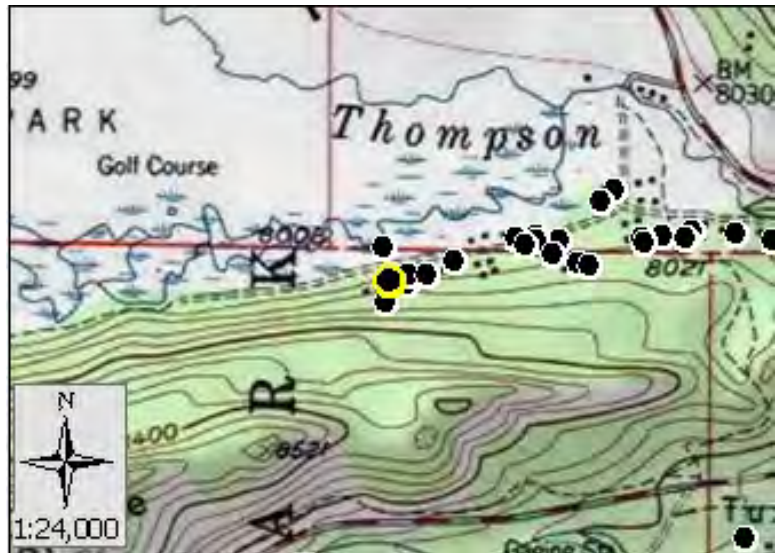

Score: 74
Rating: High



Asset Priority Index (API):
56



Factors Driving the Ratings

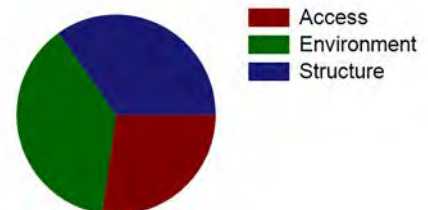



NPS Wildand Fire Risk Assessment - Facility Assessment

For more information visit <https://wildfire-risk-assessments-nifc.hub.arcgis.com>

Facility: B-0379-N Comfort Station GBCG

Unit - Location: ROMO - Bear Lake Road

FMSS ID: 31756

Structure Type: Building

Structure Use: Public

Owner: NPS

Field Crew: Vaughn

Last Site Visit Date: 9/23/2014

Rating: Low

Protection Level : Not Designated

Resources of Concern Present? Unknown

Occupied? No

Local ID: [Local_ID]

In a Community? Yes - Glacier Basin

Lat(WGS84): 40° 19.6501' Long(WGS84): -105° 35.6868'

Primary Access: Road
Ingress/Egress: One roads in/out
Access Width: 2 lanes (>24ft)
Access Condition: Surfaced-paved, grade>5%
Bridge Condition: None/nonflammable,load limit will not limit response
Access & Turnarounds: Access is <300 ft from facility w/turnaround
Facility Number/Sign: Marked and clearly visible
Defensible Space: <30 ft treated
Fuel Load (w/in 300 ft): Light
Fuel Type (w/in 300ft): Grass,shrub,hardwood litter
Topography (w/in 300ft): Slope <5%
Roof Material: Noncombustible or not applicable
Siding Material: Vinyl
Foundation: Closed, >30in masonry exposed or N/A
Fences/Decks: None or noncombustible
Firewood: None
Propane Tanks:
Water Supply: Reliable water source nearby
Overhead Hazards: No overhead hazards
Safety Zones: Potential safety zone(s) in area
Additional Obstacles: None
Triage Category:
Hazmat:
Assessment Comments:



● Facility
■ NPS Boundary

Score: 43
Rating: Low



Asset Priority Index (API):
67



Factors Driving the Ratings

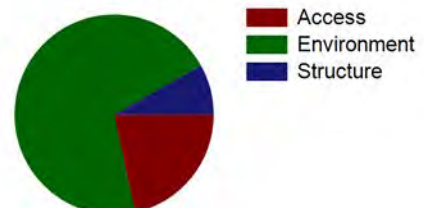



NPS Wildand Fire Risk Assessment - Facility Assessment

For more information visit <https://wildfire-risk-assessments-nifc.hub.arcgis.com>

Facility: B-0379-N Comfort Station GBCG

Unit - Location: ROMO - Bear Lake Road
FMSS ID: 31756
Field Crew: Vaughn
Last Site Visit Date: 9/23/2014

Rating: Low
Protection Level : Not Designated
Local ID: [Local_ID]
Lat(WGS84): 40° 19.6501' Long(WGS84): -105° 35.6868'



ROMO_31756_B-0379-N Comfort Station GBCG_Front.jpg



ROMO_31756_B-0379-N Comfort Station GBCG_D.jpg



ROMO_31756_B-0379-N Comfort Station GBCG_C.jpg



ROMO_31756_B-0379-N Comfort Station GBCG_B.jpg



ROMO_31756_B-0379-N Comfort Station GBCG_A.jpg



NPS Wildand Fire Risk Assessment - Facility Assessment

For more information visit <https://wildfire-risk-assessments-nifc.hub.arcgis.com>

Facility: B-0371-N Comfort Station GBCG

Unit - Location: ROMO - Bear Lake Road

FMSS ID: 31748

Structure Type: Building

Structure Use: Public

Owner: NPS

Field Crew: Vaughn

Last Site Visit Date: 9/23/2014

Rating: Moderate

Protection Level : Not Designated

Resources of Concern Present? Unknown

Occupied? No

Local ID: [Local_ID]

In a Community? Yes - Glacier Basin

Lat(WGS84): 40° 19.8608' Long(WGS84): -105° 35.6572'

Primary Access: Road
Ingress/Egress: One roads in/out
Access Width: 2 lanes (>24ft)
Access Condition: Surfaced-paved, grade>5%
Bridge Condition: None/nonflammable,load limit will not limit response
Access & Turnarounds: Access is <300 ft from facility w/turnaround
Facility Number/Sign: Marked and clearly visible
Defensible Space: <30 ft treated
Fuel Load (w/in 300 ft): Light
Fuel Type (w/in 300ft): Shrub or timber
Topography (w/in 300ft): Slope <5%
Roof Material: Noncombustible or not applicable
Siding Material: Vinyl
Foundation: Closed, >30in masonry exposed or N/A
Fences/Decks: None or noncombustible
Firewood: None
Propane Tanks:
Water Supply: Reliable water source nearby
Overhead Hazards: No overhead hazards
Safety Zones: Potential safety zone(s) in area
Additional Obstacles: None
Triage Category:
Hazmat:
Assessment Comments:



Score: 47
Rating: Moderate



Asset Priority Index (API):
67



Factors Driving the Ratings

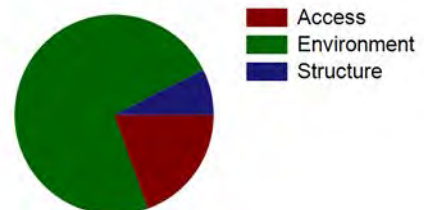



NPS Wildand Fire Risk Assessment - Facility Assessment

For more information visit <https://wildfire-risk-assessments-nifc.hub.arcgis.com>

Facility: B-0371-N Comfort Station GBCG

Unit - Location: ROMO - Bear Lake Road
FMSS ID: 31748
Field Crew: Vaughn
Last Site Visit Date: 9/23/2014

Rating: Moderate
Protection Level : Not Designated
Local ID: [Local_ID]
Lat(WGS84): 40° 19.8608' Long(WGS84): -105° 35.6572'



ROMO_31748_B-0371-N Comfort Station GBCG_Front.jpg



ROMO_31748_B-0371-N Comfort Station GBCG_D.jpg



ROMO_31748_B-0371-N Comfort Station GBCG_C.jpg



ROMO_31748_B-0371-N Comfort Station GBCG_B.jpg



ROMO_31748_B-0371-N Comfort Station GBCG_A.jpg



NPS Wildand Fire Risk Assessment - Facility Assessment

For more information visit <https://wildfire-risk-assessments-nifc.hub.arcgis.com>

Facility: B-1116-N Ranger Kiosk Park & Ride

Unit - Location: ROMO - Bear Lake Road
FMSS ID: 82303
Structure Type: Building
Structure Use: Admin
Owner: NPS
Field Crew: Dave Frey
Last Site Visit Date:

Rating: Low
Protection Level : Full
Resources of Concern Present? Unknown
Occupied? Yes
Local ID: [Local_ID]
In a Community? No
Lat(WGS84): 40° 19.7445' **Long(WGS84):** -105° 36.0897'

Primary Access: Road
Ingress/Egress: One roads in/out
Access Width: 2 lanes (>24ft)
Access Condition: Surfaced-paved, grade<5%
Bridge Condition: None/nonflammable,load limit will not limit response
Access & Turnarounds: Access is <300 ft from facility w/turnaround
Facility Number/Sign: Marked and clearly visible
Defensible Space: >100ft treated
Fuel Load (w/in 300 ft): Light
Fuel Type (w/in 300ft): Shrub or timber
Topography (w/in 300ft): Slope 5% to 20%
Roof Material: Noncombustible or not applicable
Siding Material: Wood or open sided
Foundation: Closed, >30in masonry exposed or N/A
Fences/Decks: None or noncombustible
Firewood: None
Propane Tanks: None
Water Supply: No reliable water source nearby
Overhead Hazards: No overhead hazards
Safety Zones: Potential safety zone(s) in area
Additional Obstacles: None
Triage Category:
Hazmat:
Assessment Comments:

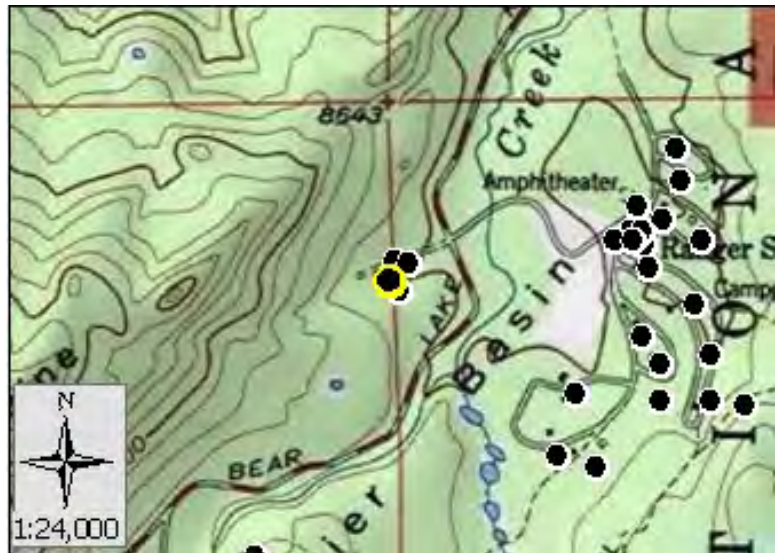

Score: 36
Rating: Low



Asset Priority Index (API):
88



Factors Driving the Ratings

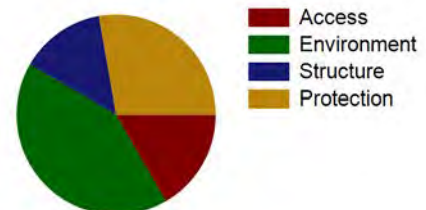



NPS Wildand Fire Risk Assessment - Facility Assessment

For more information visit <https://wildfire-risk-assessments-nifc.hub.arcgis.com>

Facility: B-1116-N Ranger Kiosk Park & Ride

Unit - Location: ROMO - Bear Lake Road

FMSS ID: 82303

Field Crew: Dave Frey

Last Site Visit Date:

Rating: Low

Protection Level : Full

Local ID: [Local_ID]

Lat(WGS84): 40° 19.7445' Long(WGS84): -105° 36.0897'

Recommended Tactics

Triage Category	Tactic Description	Pers Hours	Equipment Description	Equip Qty
	- The structures at the park and ride are surrounded by asphalt and are constructed with mostly non-flammable materials. These structures can standalone with little or no resources being committed.	0.00	-	



NPS Wildand Fire Risk Assessment - Facility Assessment

For more information visit <https://wildfire-risk-assessments-nifc.hub.arcgis.com>

Facility: B-1116-N Ranger Kiosk Park & Ride

Unit - Location: ROMO - Bear Lake Road
FMSS ID: 82303
Field Crew: Dave Frey
Last Site Visit Date:

Rating: Low
Protection Level : Full
Local ID: [Local_ID]
Lat(WGS84): 40° 19.7445' Long(WGS84): -105° 36.0897'



ROMO_82303_B-1116-N Ranger Kiosk Park & Ride_D.jpg



ROMO_82303_B-1116-N Ranger Kiosk Park & Ride_C.jpg



ROMO_82303_B-1116-N Ranger Kiosk Park & Ride_B.jpg

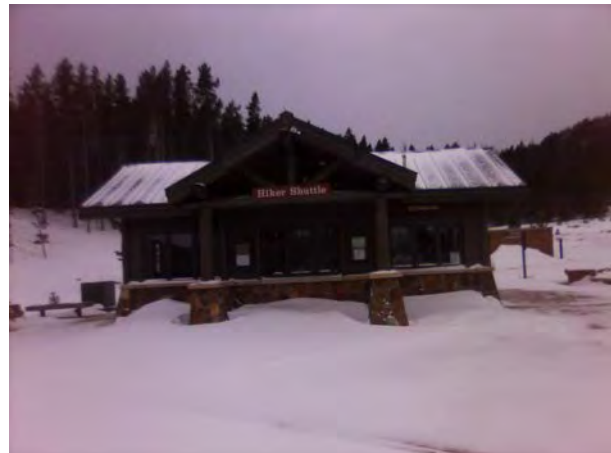

ROMO_82303_B-1116-N Ranger Kiosk Park & Ride_A.jpg



NPS Wildand Fire Risk Assessment - Facility Assessment

For more information visit <https://wildfire-risk-assessments-nifc.hub.arcgis.com>

Facility: B-0824-N Amphitheater GBCG

Unit - Location: ROMO - Bear Lake Road
FMSS ID: 31761
Structure Type: Building
Structure Use: Public
Owner: NPS
Field Crew: Vaughn
Last Site Visit Date: 9/23/2014

Rating: Moderate
Protection Level : Not Designated
Resources of Concern Present? Unknown
Occupied? No
Local ID: [Local_ID]
In a Community? Yes - Glacier Basin
Lat(WGS84): 40° 19.8299' **Long(WGS84):** -105° 35.7207'

Primary Access: Road
Ingress/Egress: One roads in/out
Access Width: 2 lanes (>24ft)
Access Condition: Surfaced-paved, grade>5%
Bridge Condition: None/nonflammable,load limit will not limit response
Access & Turnarounds: Access is <300 ft from facility w/turnaround
Facility Number/Sign: Marked and clearly visible
Defensible Space: <30 ft treated
Fuel Load (w/in 300 ft): Light
Fuel Type (w/in 300ft): Shrub or timber
Topography (w/in 300ft): Slope <5%
Roof Material: Fire resistant- tar,rubberized
Siding Material: Wood or open sided
Foundation: Closed, 6in to 30in masonry exposed
Fences/Decks: None or noncombustible
Firewood: None
Propane Tanks:
Water Supply: Reliable water source nearby
Overhead Hazards: No overhead hazards
Safety Zones: Potential safety zone(s) in area
Additional Obstacles: None
Triage Category:
Hazmat:
Assessment Comments:

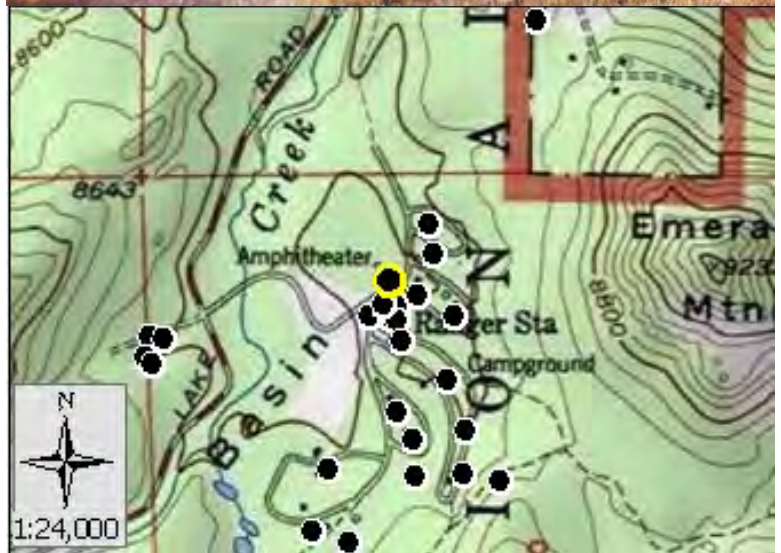

● Facility
■ NPS Boundary

Score: 53
Rating: Moderate



Asset Priority Index (API):
N/A



Factors Driving the Ratings

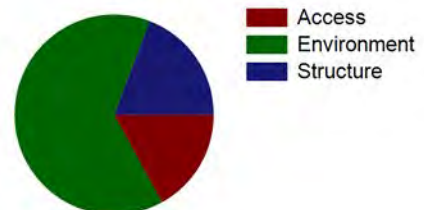



NPS Wildand Fire Risk Assessment - Facility Assessment

For more information visit <https://wildfire-risk-assessments-nifc.hub.arcgis.com>

Facility: B-0824-N Amphitheater GBCG

Unit - Location: ROMO - Bear Lake Road
FMSS ID: 31761
Field Crew: Vaughn
Last Site Visit Date: 9/23/2014

Rating: Moderate
Protection Level : Not Designated
Local ID: [Local_ID]
Lat(WGS84): 40° 19.8299' Long(WGS84): -105° 35.7207'



ROMO_31761_B-0824-N Amphitheater GBCG_Front.jpg



ROMO_31761_B-0824-N Amphitheater GBCG_D.jpg



ROMO_31761_B-0824-N Amphitheater GBCG_C.jpg



ROMO_31761_B-0824-N Amphitheater GBCG_B.jpg



ROMO_31761_B-0824-N Amphitheater GBCG_A.jpg



NPS Wildand Fire Risk Assessment - Facility Assessment

For more information visit <https://wildfire-risk-assessments-nifc.hub.arcgis.com>

Facility: Q-0708-N S 2-Bedroom House (Kaley) 0000708

Unit - Location: ROMO - Bear Lake Road
FMSS ID: 31510
Structure Type: Building
Structure Use: Residence
Owner: NPS
Field Crew: Dave Frey
Last Site Visit Date: 1/14/2014

Rating: High
Protection Level : Full
Resources of Concern Present? Unknown
Occupied? Yes
Local ID: [Local_ID]
In a Community? Yes - Kaley Cottages federal
Lat(WGS84): 40° 21.0205' Long(WGS84): -105° 35.4024'

Primary Access: Road
Ingress/Egress: One roads in/out
Access Width: 1 lane (<18ft)
Access Condition: Other than all season
Bridge Condition: None/nonflammable,load limit will not limit response
Access & Turnarounds: Access is >300ft from facility w/o turnaround
Facility Number/Sign: Marked and clearly visible
Defensible Space: 100 ft treated
Fuel Load (w/in 300 ft): Light
Fuel Type (w/in 300ft): Shrub or timber
Topography (w/in 300ft): Slope 31% to 40%
Roof Material: Combination of fire resitant and combustible
Siding Material: Wood or open sided
Foundation: Closed, 6in to 30in masonry exposed
Fences/Decks: None or noncombustible
Firewood: 5ft to 30ft from facility
Propane Tanks:
Water Supply: Limited or dependent on electricity
Overhead Hazards: No overhead hazards
Safety Zones: Potential safety zone(s) in area
Additional Obstacles: None
Triage Category:
Hazmat:
Assessment Comments:



● Facility
■ NPS Boundary

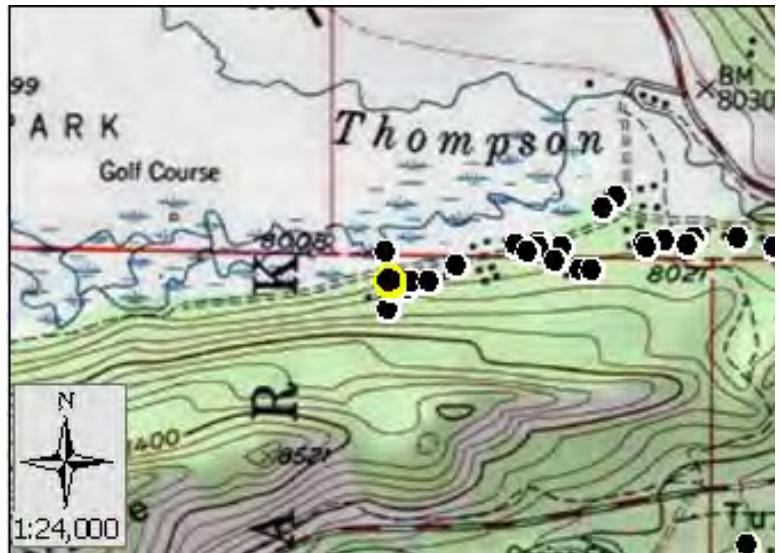

Score: 70
Rating: High



Asset Priority Index (API):
73



Factors Driving the Ratings

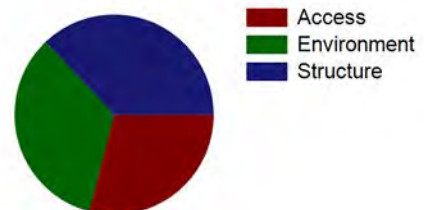



NPS Wildand Fire Risk Assessment - Facility Assessment

For more information visit <https://wildfire-risk-assessments-nifc.hub.arcgis.com>

Facility: B-1117-N Moraine Rt Bus Shelter Park&Ride

Unit - Location: ROMO - Bear Lake Road
FMSS ID: 82304
Structure Type: Building
Structure Use: Public
Owner: NPS
Field Crew: Dave Frey
Last Site Visit Date:

Rating: Moderate
Protection Level : Non-Sensitive
Resources of Concern Present? Unknown
Occupied? No
Local ID: [Local_ID]
In a Community? No
Lat(WGS84): 40° 19.7346' **Long(WGS84):** -105° 36.0789'

Primary Access: Road
Ingress/Egress: One roads in/out
Access Width: 2 lanes (>24ft)
Access Condition: Surfaced-paved, grade<5%
Bridge Condition: None/nonflammable,load limit will not limit response
Access & Turnarounds: Access is <300 ft from facility w/turnaround
Facility Number/Sign: Marked and clearly visible
Defensible Space: 30 ft treated
Fuel Load (w/in 300 ft): Moderate
Fuel Type (w/in 300ft): Shrub or timber
Topography (w/in 300ft): Slope 5% to 20%
Roof Material: Combination of fire resitant and combustible
Siding Material: Not applicable
Foundation: Closed, >30in masonry exposed or N/A
Fences/Decks: None or noncombustible
Firewood: None
Propane Tanks: None
Water Supply: No reliable water source nearby
Overhead Hazards: No overhead hazards
Safety Zones: Potential safety zone(s) in area
Additional Obstacles: None
Triage Category:
Hazmat:
Assessment Comments:



● Facility
■ NPS Boundary

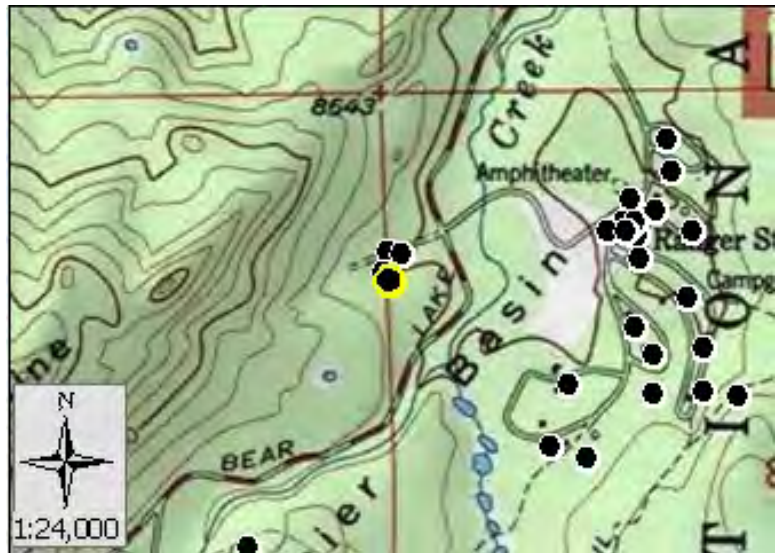

Score: 59
Rating: Moderate



Asset Priority Index (API):
88



Factors Driving the Ratings

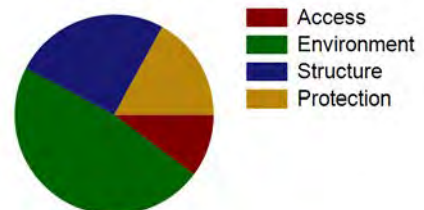



NPS Wildand Fire Risk Assessment - Facility Assessment

For more information visit <https://wildfire-risk-assessments-nifc.hub.arcgis.com>

Facility: B-1117-N Moraine Rt Bus Shelter Park&Ride

Unit - Location: ROMO - Bear Lake Road

FMSS ID: 82304

Field Crew: Dave Frey

Last Site Visit Date:

Rating: Moderate

Protection Level : Non-Sensitive

Local ID: [Local_ID]

Lat(WGS84): 40° 19.7346' Long(WGS84): -105° 36.0789'

Recommended Tactics

Triage Category	Tactic Description	Pers Hours	Equipment Description	Equip Qty
	- The structures at the park and ride are surrounded by asphalt and are constructed with mostly non-flammable materials. These structures can standalone with little or no resources being committed.	0.00	-	



NPS Wildand Fire Risk Assessment - Facility Assessment

For more information visit <https://wildfire-risk-assessments-nifc.hub.arcgis.com>

Facility: B-0870-N Pumphouse, Sprague Lake

Unit - Location: ROMO - Bear Lake Road
FMSS ID: 98024
Structure Type: Building
Structure Use: Admin
Owner: NPS
Field Crew: Dave Frey
Last Site Visit Date:

Rating: High
Protection Level : Full
Resources of Concern Present? Unknown
Occupied? No
Local ID: [Local_ID]
In a Community? Yes - Sprague Lake
Lat(WGS84): 40° 19.2129' Long(WGS84): -105° 36.5576'

Primary Access: Road
Ingress/Egress: One roads in/out
Access Width: 2 lanes (>24ft)
Access Condition: Surfaced-paved, grade<5%
Bridge Condition: None/nonflammable,load limit will not limit response
Access & Turnarounds: Access is <300 ft from facility w/turnaround
Facility Number/Sign: None or not clearly visible
Defensible Space: No defensible space
Fuel Load (w/in 300 ft): Moderate
Fuel Type (w/in 300ft): Shrub or timber
Topography (w/in 300ft): Slope 5% to 20%
Roof Material: Fire resistant- tar,rubberized
Siding Material: Wood or open sided
Foundation: Closed, 6in to 30in masonry exposed
Fences/Decks: None or noncombustible
Firewood: None
Propane Tanks:
Water Supply: Reliable water source nearby
Overhead Hazards: No overhead hazards
Safety Zones: No safety zone(s) in area
Additional Obstacles: None
Triage Category:
Hazmat:
Assessment Comments:



● Facility
■ NPS Boundary

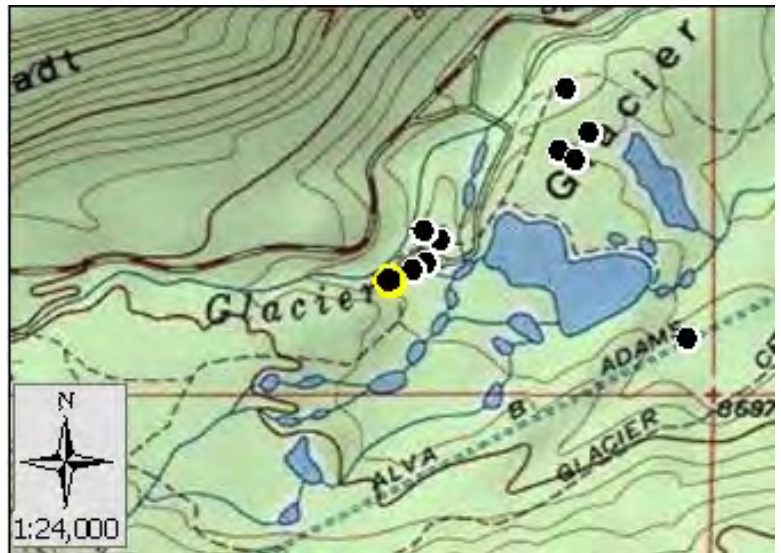

Score: 68
Rating: High



Asset Priority Index (API):
58



Factors Driving the Ratings

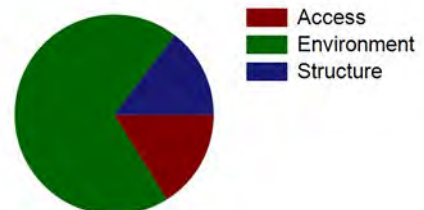



NPS Wildand Fire Risk Assessment - Facility Assessment

For more information visit <https://wildfire-risk-assessments-nifc.hub.arcgis.com>

Facility: B-0870-N Pumphouse, Sprague Lake

Unit - Location: ROMO - Bear Lake Road
FMSS ID: 98024
Field Crew: Dave Frey
Last Site Visit Date:

Rating: High
Protection Level : Full
Local ID: [Local_ID]
Lat(WGS84): 40° 19.2129' Long(WGS84): -105° 36.5576'



ROMO_98024_B-0870-N Pumphouse, Sprague Lake_D.jpg



ROMO_98024_B-0870-N Pumphouse, Sprague Lake_C.jpg



ROMO_98024_B-0870-N Pumphouse, Sprague Lake_B.jpg



ROMO_98024_B-0870-N Pumphouse, Sprague Lake_A.jpg



NPS Wildand Fire Risk Assessment - Facility Assessment

For more information visit <https://wildfire-risk-assessments-nifc.hub.arcgis.com>

Facility: B-0408-N Comfort Station GBCG

Unit - Location: ROMO - Bear Lake Road

FMSS ID: 31757

Structure Type: Building

Structure Use: Public

Owner: NPS

Field Crew: Vaughn

Last Site Visit Date: 9/23/2014

Rating: Low

Protection Level : Not Designated

Resources of Concern Present? Unknown

Occupied? No

Local ID: [Local_ID]

In a Community? Yes - Glacier Basin

Lat(WGS84): 40° 19.6157' Long(WGS84): -105° 35.8135'

Primary Access: Road
Ingress/Egress: One roads in/out
Access Width: 2 lanes (>24ft)
Access Condition: Surfaced-paved, grade>5%
Bridge Condition: None/nonflammable,load limit will not limit response
Access & Turnarounds: Access is <300 ft from facility w/turnaround
Facility Number/Sign: Marked and clearly visible
Defensible Space: <30 ft treated
Fuel Load (w/in 300 ft): Light
Fuel Type (w/in 300ft): Grass,shrub,hardwood litter
Topography (w/in 300ft): Slope <5%
Roof Material: Noncombustible or not applicable
Siding Material: Vinyl
Foundation: Closed, >30in masonry exposed or N/A
Fences/Decks: None or noncombustible
Firewood: None
Propane Tanks:
Water Supply: Reliable water source nearby
Overhead Hazards: No overhead hazards
Safety Zones: Potential safety zone(s) in area
Additional Obstacles: None
Triage Category:
Hazmat:
Assessment Comments:



● Facility
■ NPS Boundary

Score: 43
Rating: Low



Asset Priority Index (API):
67



Factors Driving the Ratings

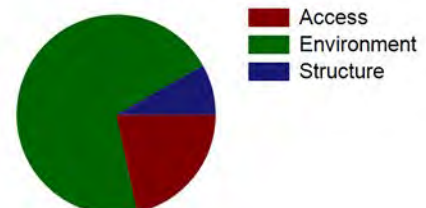



NPS Wildand Fire Risk Assessment - Facility Assessment

For more information visit <https://wildfire-risk-assessments-nifc.hub.arcgis.com>

Facility: B-0408-N Comfort Station GBCG

Unit - Location: ROMO - Bear Lake Road
FMSS ID: 31757
Field Crew: Vaughn
Last Site Visit Date: 9/23/2014

Rating: Low
Protection Level : Not Designated
Local ID: [Local_ID]
Lat(WGS84): 40° 19.6157' Long(WGS84): -105° 35.8135'



ROMO_31757_B-0408-N Comfort Station GBCG_Front.jpg



ROMO_31757_B-0408-N Comfort Station GBCG_D.jpg



ROMO_31757_B-0408-N Comfort Station GBCG_C.jpg



ROMO_31757_B-0408-N Comfort Station GBCG_B.jpg



ROMO_31757_B-0408-N Comfort Station GBCG_A.jpg



NPS Wildand Fire Risk Assessment - Facility Assessment

For more information visit <https://wildfire-risk-assessments-nifc.hub.arcgis.com>

Facility: **INHOLDER STRUCTURE**

Unit - Location: ROMO - Bear Lake Road

FMSS ID:

Structure Type: Building

Structure Use: Private

Owner: Private

Field Crew:

Last Site Visit Date:

Rating: PVTNotSurveyed

Protection Level : Not Designated

Resources of Concern Present? Unknown

Occupied?

Local ID: [Local_ID]

In a Community? Yes - Kaley Cottages inholder

Lat(WGS84): 40° 21.0601' **Long(WGS84):** -105° 35.1814'

Primary Access: Road

Ingress/Egress: One roads in/out

Access Width: 1 lane (<18ft)

Access Condition: Other than all season

Bridge Condition: None/nonflammable,load limit will not limit response

Access & Turnarounds: Access is >300ft from facility w/o turnaround

Facility Number/Sign: Marked and clearly visible

Defensible Space: 30 ft treated

Fuel Load (w/in 300 ft): Moderate

Fuel Type (w/in 300ft): Shrub or timber

Topography (w/in 300ft): Slope 5% to 20%

Roof Material:

Siding Material:

Foundation:

Fences/Decks:

Firewood:

Propane Tanks:

Water Supply: Limited or dependent on electricity

Overhead Hazards: No overhead hazards

Safety Zones: Potential safety zone(s) in area

Additional Obstacles: None

Triage Category:

Hazmat:

Assessment Comments:



● Facility
■ NPS Boundary



Score:
Rating: PVTNotSurveyed



Asset Priority Index (API):
N/A



Factors Driving the Ratings

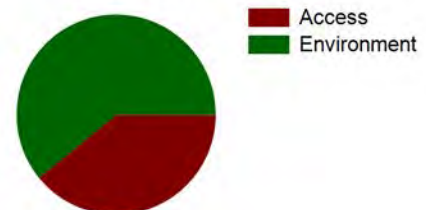



NPS Wildand Fire Risk Assessment - Facility Assessment

For more information visit <https://wildfire-risk-assessments-nifc.hub.arcgis.com>

Facility: B-0377-N Comfort Station GBCG

Unit - Location: ROMO - Bear Lake Road

FMSS ID: 31754

Structure Type: Building

Structure Use: Public

Owner: NPS

Field Crew: Vaughn

Last Site Visit Date: 9/23/2014

Rating: Moderate

Protection Level : Not Designated

Resources of Concern Present? Unknown

Occupied? No

Local ID: [Local_ID]

In a Community? Yes - Glacier Basin

Lat(WGS84): 40° 19.6094' Long(WGS84): -105° 35.612'

Primary Access: Road
Ingress/Egress: One roads in/out
Access Width: 2 lanes (>24ft)
Access Condition: Surfaced-paved, grade>5%
Bridge Condition: None/nonflammable,load limit will not limit response
Access & Turnarounds: Access is <300 ft from facility w/turnaround
Facility Number/Sign: Marked and clearly visible
Defensible Space: <30 ft treated
Fuel Load (w/in 300 ft): Heavy
Fuel Type (w/in 300ft): Grass,shrub,hardwood litter
Topography (w/in 300ft): Slope 5% to 20%
Roof Material: Noncombustible or not applicable
Siding Material: Vinyl
Foundation: Closed, >30in masonry exposed or N/A
Fences/Decks: None or noncombustible
Firewood: None
Propane Tanks:
Water Supply: Reliable water source nearby
Overhead Hazards: No overhead hazards
Safety Zones: Potential safety zone(s) in area
Additional Obstacles: None
Triage Category:
Hazmat:
Assessment Comments:



Score: 57
Rating: Moderate



Asset Priority Index (API):
67



Factors Driving the Ratings

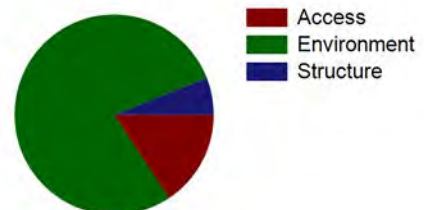



NPS Wildand Fire Risk Assessment - Facility Assessment

For more information visit <https://wildfire-risk-assessments-nifc.hub.arcgis.com>

Facility: B-0377-N Comfort Station GBCG

Unit - Location: ROMO - Bear Lake Road
FMSS ID: 31754
Field Crew: Vaughn
Last Site Visit Date: 9/23/2014

Rating: Moderate
Protection Level : Not Designated
Local ID: [Local_ID]
Lat(WGS84): 40° 19.6094' Long(WGS84): -105° 35.612'



ROMO_31754_B-0377-N Comfort Station GBCG_Front.jpg



ROMO_31754_B-0377-N Comfort Station GBCG_D.jpg



ROMO_31754_B-0377-N Comfort Station GBCG_C.jpg



ROMO_31754_B-0377-N Comfort Station GBCG_B.jpg



ROMO_31754_B-0377-N Comfort Station GBCG_A.jpg



NPS Wildand Fire Risk Assessment - Facility Assessment

For more information visit <https://wildfire-risk-assessments-nifc.hub.arcgis.com>

Facility: B-0372-N Comfort Station GBCG

Unit - Location: ROMO - Bear Lake Road

FMSS ID: 31749

Structure Type: Building

Structure Use: Public

Owner: NPS

Field Crew: Vaughn

Last Site Visit Date: 9/23/2014

Rating: Moderate

Protection Level : Not Designated

Resources of Concern Present? Unknown

Occupied? No

Local ID: [Local_ID]

In a Community? Yes - Glacier Basin

Lat(WGS84): 40° 19.815' Long(WGS84): -105° 35.6822'

Primary Access: Road
Ingress/Egress: One roads in/out
Access Width: 2 lanes (>24ft)
Access Condition: Surfaced-paved, grade>5%
Bridge Condition: None/nonflammable,load limit will not limit response
Access & Turnarounds: Access is <300 ft from facility w/turnaround
Facility Number/Sign: Marked and clearly visible
Defensible Space: <30 ft treated
Fuel Load (w/in 300 ft): Light
Fuel Type (w/in 300ft): Shrub or timber
Topography (w/in 300ft): Slope <5%
Roof Material: Noncombustible or not applicable
Siding Material: Vinyl
Foundation: Closed, >30in masonry exposed or N/A
Fences/Decks: None or noncombustible
Firewood: None
Propane Tanks:
Water Supply: Reliable water source nearby
Overhead Hazards: No overhead hazards
Safety Zones: Potential safety zone(s) in area
Additional Obstacles: None
Triage Category:
Hazmat:
Assessment Comments:



● Facility
■ NPS Boundary

Score: 47
Rating: Moderate



Asset Priority Index (API):
67



Factors Driving the Ratings

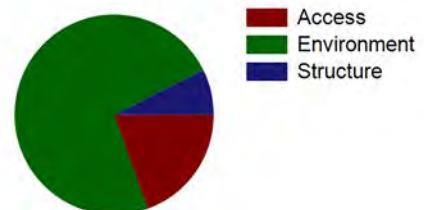



NPS Wildand Fire Risk Assessment - Facility Assessment

For more information visit <https://wildfire-risk-assessments-nifc.hub.arcgis.com>

Facility: B-0372-N Comfort Station GBCG

Unit - Location: ROMO - Bear Lake Road
FMSS ID: 31749
Field Crew: Vaughn
Last Site Visit Date: 9/23/2014

Rating: Moderate
Protection Level : Not Designated
Local ID: [Local_ID]
Lat(WGS84): 40° 19.815' Long(WGS84): -105° 35.6822'



ROMO_31749_B-0372-N Comfort Station GBCG_Front.jpg



ROMO_31749_B-0372-N Comfort Station GBCG_D.jpg



ROMO_31749_B-0372-N Comfort Station GBCG_C.jpg

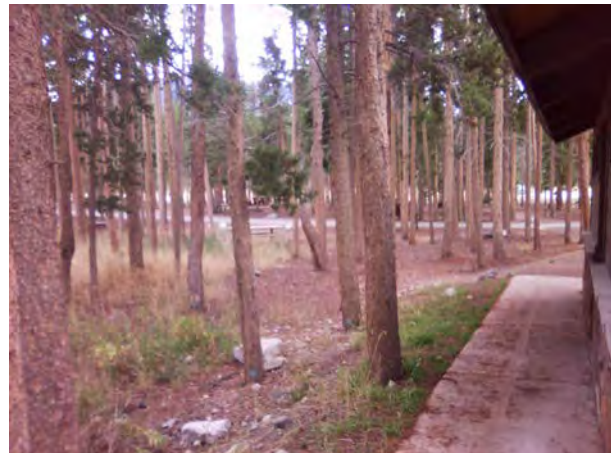

ROMO_31749_B-0372-N Comfort Station GBCG_B.jpg



ROMO_31749_B-0372-N Comfort Station GBCG_A.jpg



NPS Wildand Fire Risk Assessment - Facility Assessment

For more information visit <https://wildfire-risk-assessments-nifc.hub.arcgis.com>

Facility: B-0850-N Garage by Herman #710, Ypsilon Lane

Unit - Location: ROMO - Beaver Meadows
FMSS ID: 30747
Structure Type: Building
Structure Use: Admin
Owner: NPS
Field Crew: Vaughn
Last Site Visit Date: 9/22/2014

Rating: Moderate
Protection Level : Not Designated
Resources of Concern Present? Unknown
Occupied? No
Local ID: [Local_ID]
In a Community? Yes - Headquarters
Lat(WGS84): 40° 21.6033' **Long(WGS84):** -105° 33.4623'

Primary Access: Road
Ingress/Egress: Two or more roads in/out
Access Width: 1.5 lanes (>18ft)
Access Condition: Surfaced-paved, grade<5%
Bridge Condition: None/nonflammable,load limit will not limit response
Access & Turnarounds: Access is <300 ft from facility w/turnaround
Facility Number/Sign: Marked and clearly visible
Defensible Space: <30 ft treated
Fuel Load (w/in 300 ft): Light
Fuel Type (w/in 300ft): Shrub or timber
Topography (w/in 300ft): Slope 5% to 20%
Roof Material: Fire resistant- tar,rubberized
Siding Material: Vinyl
Foundation: Closed, >30in masonry exposed or N/A
Fences/Decks: None or noncombustible
Firewood: None
Propane Tanks:
Water Supply: Pressurized hydrant(s) or fixed sprinkler system
Overhead Hazards: No overhead hazards
Safety Zones: Potential safety zone(s) in area
Additional Obstacles: Hazmat, UXO,etc. , PLEASE COMMENT
Triage Category:
Hazmat:
Assessment Comments:

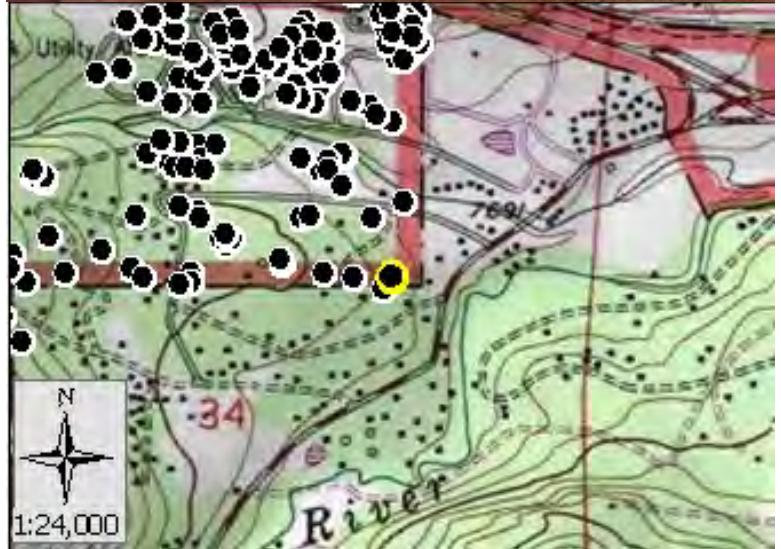

Score: 48
Rating: Moderate



Asset Priority Index (API):
13



Factors Driving the Ratings

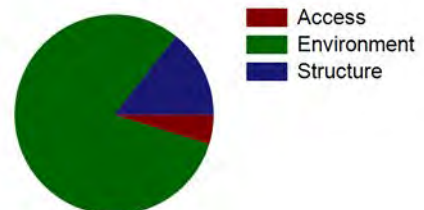



NPS Wildand Fire Risk Assessment - Facility Assessment

For more information visit <https://wildfire-risk-assessments-nifc.hub.arcgis.com>

Facility: B-0850-N Garage by Herman #710, Ypsilon Lane

Unit - Location: ROMO - Beaver Meadows
FMSS ID: 30747
Field Crew: Vaughn
Last Site Visit Date: 9/22/2014

Rating: Moderate
Protection Level : Not Designated
Local ID: [Local_ID]
Lat(WGS84): 40° 21.6033' Long(WGS84): -105° 33.4623'

Recommended Treatments

Zone	Treatment Description	Pers Hours	Treatment Cycle	Treatment Priority	Treatment Status	Date Next Treatment Recommended	Equipment Description	Equip Qty
1	Mow dead/dying grass to less than 4 inches -	1	2 Month		Unknown	9/22/2014	-	



NPS Wildand Fire Risk Assessment - Facility Assessment

For more information visit <https://wildfire-risk-assessments-nifc.hub.arcgis.com>

Facility: B-0850-N Garage by Herman #710, Ypsilon Lane

Unit - Location: ROMO - Beaver Meadows
FMSS ID: 30747
Field Crew: Vaughn
Last Site Visit Date: 9/22/2014

Rating: Moderate
Protection Level : Not Designated
Local ID: [Local_ID]
Lat(WGS84): 40° 21.6033' Long(WGS84): -105° 33.4623'



ROMO_30747_B-0850-N Garage by Herman #710, Ypsilon Lane_Front.jpg



ROMO_30747_B-0850-N Garage by Herman #710, Ypsilon Lane_D.jpg



ROMO_30747_B-0850-N Garage by Herman #710, Ypsilon Lane_C.jpg



ROMO_30747_B-0850-N Garage by Herman #710, Ypsilon Lane_B.jpg



ROMO_30747_B-0850-N Garage by Herman #710, Ypsilon Lane_A.jpg



NPS Wildand Fire Risk Assessment - Facility Assessment

For more information visit <https://wildfire-risk-assessments-nifc.hub.arcgis.com>

Facility: Q-0678-N 2-Bdrm House 00000678

Unit - Location: ROMO - Bear Lake Road
FMSS ID: 31818
Structure Type: Building
Structure Use: Residence
Owner: NPS
Field Crew: Dave Frey
Last Site Visit Date:

Rating: High
Protection Level : Full
Resources of Concern Present? Unknown
Occupied? Yes
Local ID: [Local_ID]
In a Community? Yes - Headquarters
Lat(WGS84): 40° 20.7205' Long(WGS84): -105° 34.7124'

Primary Access: Road
Ingress/Egress: One roads in/out
Access Width: 1 lane (<18ft)
Access Condition: Other than all season
Bridge Condition: None/nonflammable,load limit will not limit response
Access & Turnarounds: Access is <300 ft from facility w/turnaround
Facility Number/Sign: Marked and clearly visible
Defensible Space: 30 ft treated
Fuel Load (w/in 300 ft): Moderate
Fuel Type (w/in 300ft): Shrub or timber
Topography (w/in 300ft): Slope 5% to 20%
Roof Material: Combination of fire resitant and combustible
Siding Material: Wood or open sided
Foundation: Closed, 6in to 30in masonry exposed
Fences/Decks: None or noncombustible
Firewood: None
Propane Tanks: None
Water Supply: Reliable water source nearby
Overhead Hazards: No overhead hazards
Safety Zones: No safety zone(s) in area
Additional Obstacles: None
Triage Category:
Hazmat:
Assessment Comments:



Score: 70
Rating: High



Asset Priority Index (API):
56



Factors Driving the Ratings

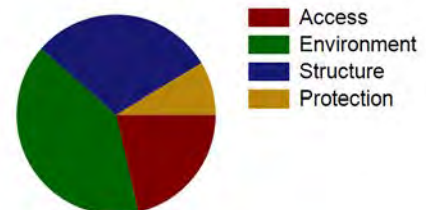



NPS Wildand Fire Risk Assessment - Facility Assessment

For more information visit <https://wildfire-risk-assessments-nifc.hub.arcgis.com>

Facility: Q-0678-N 2-Bdrm House 00000678

Unit - Location: ROMO - Bear Lake Road
FMSS ID: 31818
Field Crew: Dave Frey
Last Site Visit Date:

Rating: High
Protection Level : Full
Local ID: [Local_ID]
Lat(WGS84): 40° 20.7205' Long(WGS84): -105° 34.7124'

Recommended Tactics

Triage Category	Tactic Description	Pers Hours	Equipment Description	Equip Qty
	Install sprinkler system - The structures in Tuxedo Park are in a poorly defensible position. There are few safety zones in the area and it is in a corridor that funnels the wind from the divide. The structures themselves are built with flammable materials and are susceptible to ember wash. Setting up sprinkler systems around each house will help protect them. Putting them in place and leaving them running while fire fighters retreat to safety zones is the best way to provide fire fighter safety as well as helping protect park infrastructure. Fuel cans need to be vented.	8.00	Pump Kit-High pressure w/fuel line, KT	1
			Sprinkler Kit-Sprinkler (2008) kit	1
			Wye-1.5"x1.5"x1.5", EA	10
			Hose-Suction 1.5" NH x 8ft,LG	1
			Hose-Garden 0.75" NH x 50ft,LG	10
			Fuel-2 Cycle Mix, 24:1, GL	10
			Reducer-1.5" NH-F to 1" NPSH-M, EA	10
			Fuel Can-5 GL, DOT/OSHA	2
			Valve-Foot 1.5", EA	1
			Reducer-1" NPSH-F to .75" NH_M, EA	10
	Hose-Suction 1.5" NH x 8ft,LG	10		



NPS Wildand Fire Risk Assessment - Facility Assessment

For more information visit <https://wildfire-risk-assessments-nifc.hub.arcgis.com>

Facility: Q-0678-N 2-Bdrm House 00000678

Unit - Location: ROMO - Bear Lake Road
FMSS ID: 31818
Field Crew: Dave Frey
Last Site Visit Date:

Rating: High
Protection Level : Full
Local ID: [Local_ID]
Lat(WGS84): 40° 20.7205' Long(WGS84): -105° 34.7124'



ROMO_31818_Q-0678-N 2-Bdrm House 00000678_D.jpg



ROMO_31818_Q-0678-N 2-Bdrm House 00000678_C.jpg



ROMO_31818_Q-0678-N 2-Bdrm House 00000678_B.jpg



ROMO_31818_Q-0678-N 2-Bdrm House 00000678_A-1.jpg



ROMO_31818_Q-0678-N 2-Bdrm House 00000678_A.jpg



NPS Wildand Fire Risk Assessment - Facility Assessment

For more information visit <https://wildfire-risk-assessments-nifc.hub.arcgis.com>

Facility: **INHOLDER STRUCTURE**

Unit - Location: ROMO - Bear Lake Road

FMSS ID:

Structure Type: Building

Structure Use: Private

Owner: Private

Field Crew:

Last Site Visit Date:

Rating: PVTNotSurveyed

Protection Level : Not Designated

Resources of Concern Present? Unknown

Occupied?

Local ID: [Local_ID]

In a Community? Yes - Kaley Cottages inholder

Lat(WGS84): 40° 21.0323' **Long(WGS84):** -105° 35.1017'

Primary Access: Road

Ingress/Egress: One roads in/out

Access Width: 1 lane (<18ft)

Access Condition: Other than all season

Bridge Condition: None/nonflammable,load limit will not limit response

Access & Turnarounds: Access is >300ft from facility w/o turnaround

Facility Number/Sign: Marked and clearly visible

Defensible Space: 30 ft treated

Fuel Load (w/in 300 ft): Moderate

Fuel Type (w/in 300ft): Shrub or timber

Topography (w/in 300ft): Slope 5% to 20%

Roof Material:

Siding Material:

Foundation:

Fences/Decks:

Firewood:

Propane Tanks:

Water Supply: Limited or dependent on electricity

Overhead Hazards: No overhead hazards

Safety Zones: Potential safety zone(s) in area

Additional Obstacles: None

Triage Category:

Hazmat:

Assessment Comments:



● Facility
■ NPS Boundary

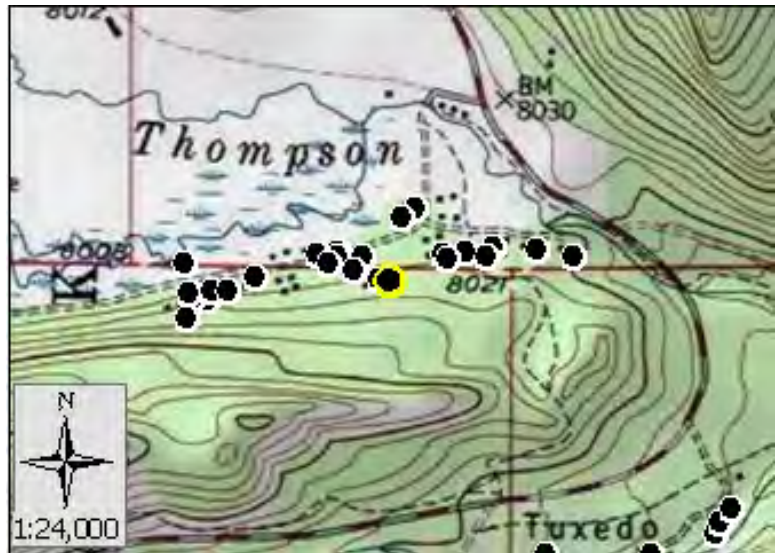

Score:
Rating: PVTNotSurveyed



Asset Priority Index (API):
N/A



Factors Driving the Ratings

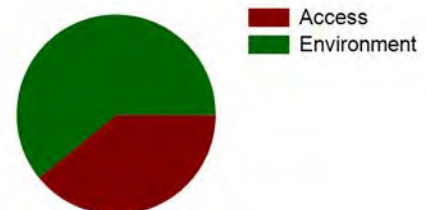



NPS Wildand Fire Risk Assessment - Facility Assessment

For more information visit <https://wildfire-risk-assessments-nifc.hub.arcgis.com>

Facility: B-1118-N Bear Lake Rt Bus Shelter Park&Ride

Unit - Location: ROMO - Bear Lake Road
FMSS ID: 82305
Structure Type: Building
Structure Use: Public
Owner: NPS
Field Crew: Dave Frey
Last Site Visit Date:

Rating: Low
Protection Level : Non-Sensitive
Resources of Concern Present? Unknown
Occupied? No
Local ID: [Local_ID]
In a Community? No
Lat(WGS84): 40° 19.7657' **Long(WGS84):** -105° 36.0629'

Primary Access: Road
Ingress/Egress: One roads in/out
Access Width: 2 lanes (>24ft)
Access Condition: Surfaced-paved, grade<5%
Bridge Condition: None/nonflammable,load limit will not limit response
Access & Turnarounds: Access is <300 ft from facility w/turnaround
Facility Number/Sign: Marked and clearly visible
Defensible Space: >100ft treated
Fuel Load (w/in 300 ft): Light
Fuel Type (w/in 300ft): Grass,tundra,northern hardwood litter
Topography (w/in 300ft): Slope 5% to 20%
Roof Material: Combination of fire resisitant and combustible
Siding Material: Not applicable
Foundation: Closed, >30in masonry exposed or N/A
Fences/Decks: None or noncombustible
Firewood: None
Propane Tanks: None
Water Supply: No reliable water source nearby
Overhead Hazards: No overhead hazards
Safety Zones: Potential safety zone(s) in area
Additional Obstacles: None
Triage Category:
Hazmat:
Assessment Comments:



● Facility
■ NPS Boundary

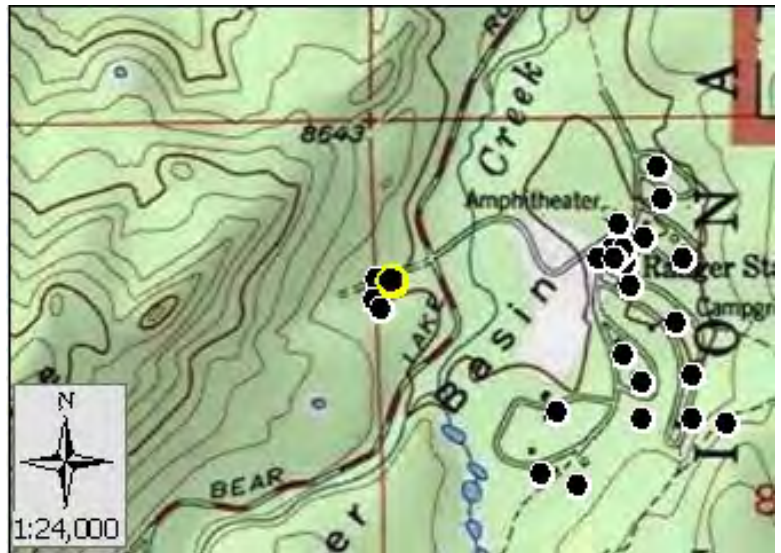

Score: 40
Rating: Low



Asset Priority Index (API):
88



Factors Driving the Ratings

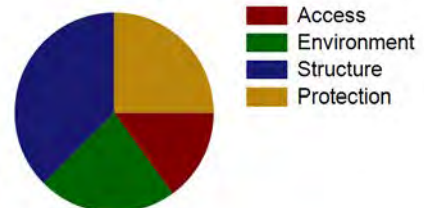



NPS Wildand Fire Risk Assessment - Facility Assessment

For more information visit <https://wildfire-risk-assessments-nifc.hub.arcgis.com>

Facility: B-1118-N Bear Lake Rt Bus Shelter Park&Ride

Unit - Location: ROMO - Bear Lake Road

FMSS ID: 82305

Field Crew: Dave Frey

Last Site Visit Date:

Rating: Low

Protection Level : Non-Sensitive

Local ID: [Local_ID]

Lat(WGS84): 40° 19.7657' Long(WGS84): -105° 36.0629'

Recommended Tactics

Triage Category	Tactic Description	Pers Hours	Equipment Description	Equip Qty
	- The structures at the park and ride are surrounded by asphalt and are constructed with mostly non-flammable materials. These structures can standalone with little or no resources being committed.	0.00	-	



NPS Wildand Fire Risk Assessment - Facility Assessment

For more information visit <https://wildfire-risk-assessments-nifc.hub.arcgis.com>

Facility: B-1128-N Glacier Gorge Bus Shelter

Unit - Location: ROMO - Bear Lake Road
FMSS ID: 101739
Structure Type: Building
Structure Use: Public
Owner: NPS
Field Crew: Dave Frey
Last Site Visit Date:

Rating: Moderate
Protection Level : Full
Resources of Concern Present? Unknown
Occupied? No
Local ID: [Local_ID]
In a Community? No
Lat(WGS84): 40° 18.6285' **Long(WGS84):** -105° 38.4037'

Primary Access: Road
Ingress/Egress: One roads in/out
Access Width: 2 lanes (>24ft)
Access Condition: Surfaced-paved, grade<5%
Bridge Condition: None/nonflammable,load limit will not limit response
Access & Turnarounds: Access is <300 ft from facility w/turnaround
Facility Number/Sign: Marked and clearly visible
Defensible Space: 30 ft treated
Fuel Load (w/in 300 ft): Light
Fuel Type (w/in 300ft): Shrub or timber
Topography (w/in 300ft): Slope 5% to 20%
Roof Material: Combination of fire resisitant and combustible
Siding Material: Not applicable
Foundation: Closed, >30in masonry exposed or N/A
Fences/Decks: None or noncombustible
Firewood: None
Propane Tanks: None
Water Supply: No reliable water source nearby
Overhead Hazards: No overhead hazards
Safety Zones: No safety zone(s) in area
Additional Obstacles: None
Triage Category:
Hazmat:
Assessment Comments:



● Facility
■ NPS Boundary



Score: 58
Rating: Moderate



Asset Priority Index (API):
88



Factors Driving the Ratings

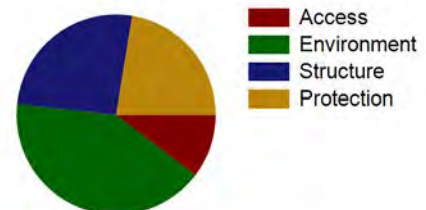



NPS Wildand Fire Risk Assessment - Facility Assessment

For more information visit <https://wildfire-risk-assessments-nifc.hub.arcgis.com>

Facility: B-1128-N Glacier Gorge Bus Shelter

Unit - Location: ROMO - Bear Lake Road

FMSS ID: 101739

Field Crew: Dave Frey

Last Site Visit Date:

Rating: Moderate

Protection Level : Full

Local ID: [Local_ID]

Lat(WGS84): 40° 18.6285' Long(WGS84): -105° 38.4037'

Recommended Tactics

Triage Category	Tactic Description	Pers Hours	Equipment Description	Equip Qty
	- The vault toilets and bus stop are primarily constructed out of non-combustible materials and surrounded by either asphalt or concrete. They can standalone in the event of a wildfire.	0.00	-	



NPS Wildand Fire Risk Assessment - Facility Assessment

For more information visit <https://wildfire-risk-assessments-nifc.hub.arcgis.com>

Facility: B-1126-N Vault Toilet Bear Lake West

Unit - Location: ROMO - Bear Lake Road
FMSS ID: 82314
Structure Type: Building
Structure Use: Public
Owner: NPS
Field Crew: Dave Frey
Last Site Visit Date:

Rating: Moderate
Protection Level : Full
Resources of Concern Present? Unknown
Occupied? No
Local ID: [Local_ID]
In a Community? Yes - Bear Lake
Lat(WGS84): 40° 18.7043' **Long(WGS84):** -105° 38.7292'

Primary Access: Road
Ingress/Egress: One roads in/out
Access Width: 2 lanes (>24ft)
Access Condition: Surfaced-paved, grade<5%
Bridge Condition: None/nonflammable,load limit will not limit response
Access & Turnarounds: Access is <300 ft from facility w/turnaround
Facility Number/Sign: Marked and clearly visible
Defensible Space: 30 ft treated
Fuel Load (w/in 300 ft): Moderate
Fuel Type (w/in 300ft): Shrub or timber
Topography (w/in 300ft): Slope >40%
Roof Material: Noncombustible or not applicable
Siding Material: Wood or open sided
Foundation: Closed, >30in masonry exposed or N/A
Fences/Decks: Combustible but separated from facility
Firewood: None
Propane Tanks:
Water Supply: Reliable water source nearby
Overhead Hazards: No overhead hazards
Safety Zones: No safety zone(s) in area
Additional Obstacles: None
Triage Category:
Hazmat: Human waste
Assessment Comments:

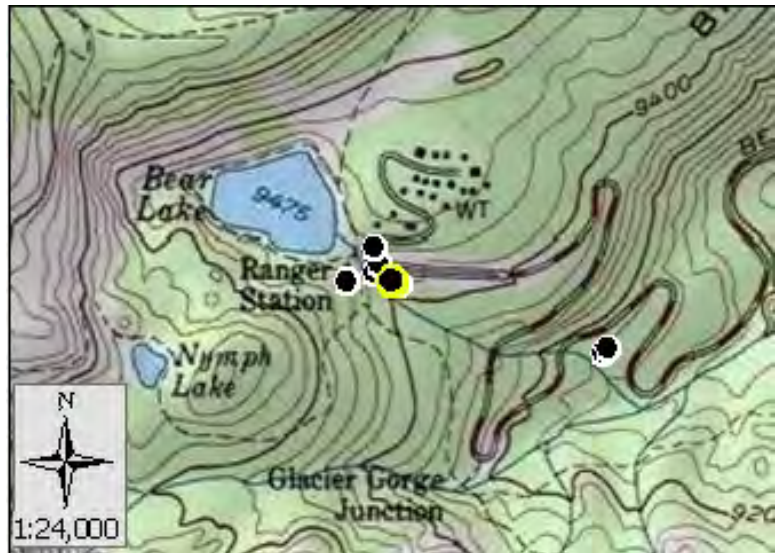

Score: 53
Rating: Moderate



Asset Priority Index (API):
67



Factors Driving the Ratings

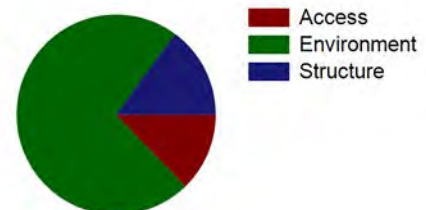



NPS Wildand Fire Risk Assessment - Facility Assessment

For more information visit <https://wildfire-risk-assessments-nifc.hub.arcgis.com>

Facility: B-1126-N Vault Toilet Bear Lake West

Unit - Location: ROMO - Bear Lake Road
FMSS ID: 82314
Field Crew: Dave Frey
Last Site Visit Date:

Rating: Moderate
Protection Level : Full
Local ID: [Local_ID]
Lat(WGS84): 40° 18.7043' Long(WGS84): -105° 38.7292'



ROMO_82314_B-1126-N Vault Toilet Bear Lake West_D.jpg



ROMO_82314_B-1126-N Vault Toilet Bear Lake West_C.jpg



ROMO_82314_B-1126-N Vault Toilet Bear Lake West_B.jpg



ROMO_82314_B-1126-N Vault Toilet Bear Lake West_A.jpg



NPS Wildand Fire Risk Assessment - Facility Assessment

For more information visit <https://wildfire-risk-assessments-nifc.hub.arcgis.com>

Facility: Q-0709-N S Efficiency Cabin (Kaley) 00000709

Unit - Location: ROMO - Bear Lake Road
FMSS ID: 31520
Structure Type: Building
Structure Use: Residence
Owner: NPS
Field Crew: Dave Frey
Last Site Visit Date: 1/14/2014

Rating: High
Protection Level : Full
Resources of Concern Present? Unknown
Occupied? Yes
Local ID: [Local_ID]
In a Community? Yes - Kaley Cottages federal
Lat(WGS84): 40° 21.0181' Long(WGS84): -105° 35.4062'

Primary Access: Road
Ingress/Egress: One roads in/out
Access Width: 1 lane (<18ft)
Access Condition: Other than all season
Bridge Condition: None/nonflammable,load limit will not limit response
Access & Turnarounds: Access is >300ft from facility w/o turnaround
Facility Number/Sign: Marked and clearly visible
Defensible Space: 100 ft treated
Fuel Load (w/in 300 ft): Moderate
Fuel Type (w/in 300ft): Shrub or timber
Topography (w/in 300ft): Slope 31% to 40%
Roof Material: Combination of fire resitant and combustible
Siding Material: Wood or open sided
Foundation: Closed, 6in to 30in masonry exposed
Fences/Decks: None or noncombustible
Firewood: 5ft to 30ft from facility
Propane Tanks:
Water Supply: Limited or dependent on electricity
Overhead Hazards: No overhead hazards
Safety Zones: Potential safety zone(s) in area
Additional Obstacles: None
Triage Category:
Hazmat:
Assessment Comments:

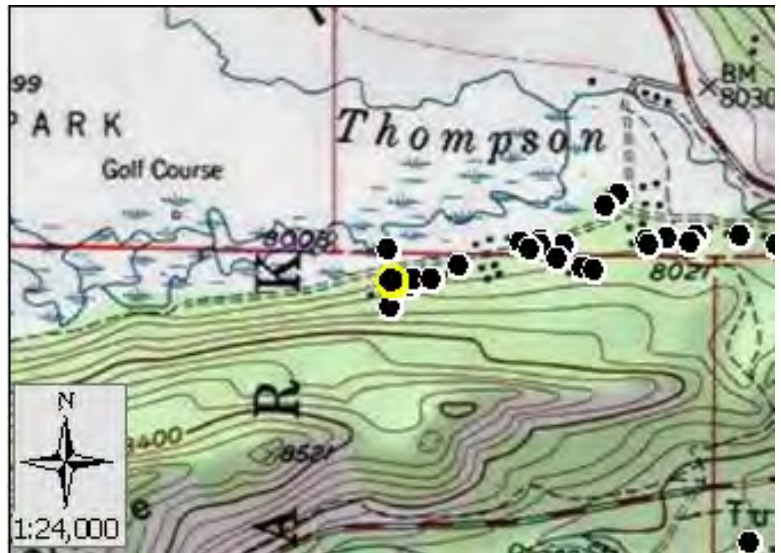

Score: 74
Rating: High



Asset Priority Index (API):
56



Factors Driving the Ratings

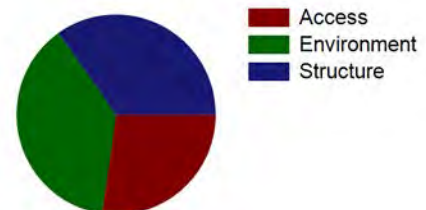



NPS Wildand Fire Risk Assessment - Facility Assessment

For more information visit <https://wildfire-risk-assessments-nifc.hub.arcgis.com>

Facility: B-0378-N Comfort Station GBCG

Unit - Location: ROMO - Bear Lake Road

FMSS ID: 31755

Structure Type: Building

Structure Use: Public

Owner: NPS

Field Crew: Vaughn

Last Site Visit Date: 9/23/2014

Rating: Low

Protection Level : Not Designated

Resources of Concern Present? Unknown

Occupied? No

Local ID: [Local_ID]

In a Community? Yes - Glacier Basin

Lat(WGS84): 40° 19.6816' Long(WGS84): -105° 35.7131'

Primary Access: Road
Ingress/Egress: One roads in/out
Access Width: 2 lanes (>24ft)
Access Condition: Surfaced-paved, grade>5%
Bridge Condition: None/nonflammable,load limit will not limit response
Access & Turnarounds: Access is <300 ft from facility w/turnaround
Facility Number/Sign: Marked and clearly visible
Defensible Space: <30 ft treated
Fuel Load (w/in 300 ft): Light
Fuel Type (w/in 300ft): Grass,shrub,hardwood litter
Topography (w/in 300ft): Slope <5%
Roof Material: Noncombustible or not applicable
Siding Material: Vinyl
Foundation: Closed, >30in masonry exposed or N/A
Fences/Decks: None or noncombustible
Firewood: None
Propane Tanks:
Water Supply: Reliable water source nearby
Overhead Hazards: No overhead hazards
Safety Zones: Potential safety zone(s) in area
Additional Obstacles: None
Triage Category:
Hazmat:
Assessment Comments:

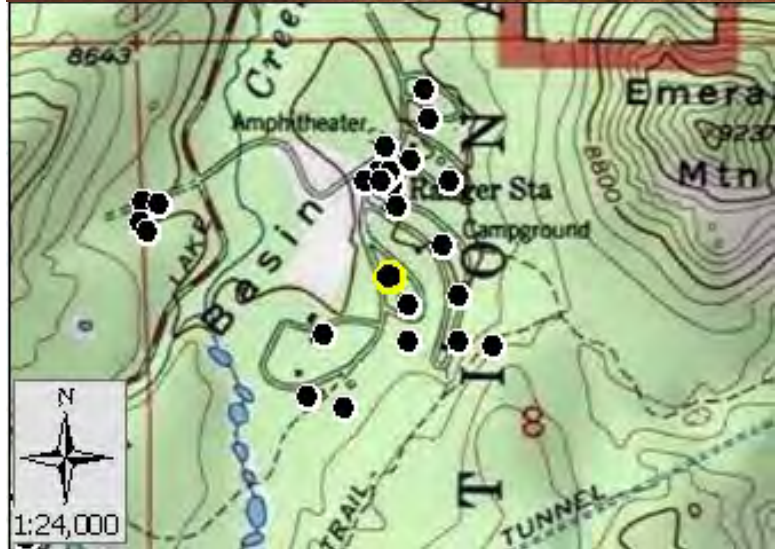

● Facility
■ NPS Boundary

Score: 43
Rating: Low



Asset Priority Index (API):
67



Factors Driving the Ratings

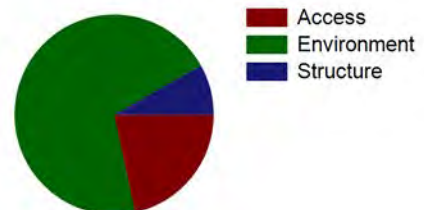



NPS Wildand Fire Risk Assessment - Facility Assessment

For more information visit <https://wildfire-risk-assessments-nifc.hub.arcgis.com>

Facility: B-0378-N Comfort Station GBCG

Unit - Location: ROMO - Bear Lake Road
FMSS ID: 31755
Field Crew: Vaughn
Last Site Visit Date: 9/23/2014

Rating: Low
Protection Level : Not Designated
Local ID: [Local_ID]
Lat(WGS84): 40° 19.6816' Long(WGS84): -105° 35.7131'



ROMO_31755_B-0378-N Comfort Station GBCG_Front.jpg



ROMO_31755_B-0378-N Comfort Station GBCG_D.jpg



ROMO_31755_B-0378-N Comfort Station GBCG_C.jpg



ROMO_31755_B-0378-N Comfort Station GBCG_B.jpg



ROMO_31755_B-0378-N Comfort Station GBCG_A.jpg



NPS Wildand Fire Risk Assessment - Facility Assessment

For more information visit <https://wildfire-risk-assessments-nifc.hub.arcgis.com>

Facility: **INHOLDER STRUCTURE (ON PARK BNDRY)**

Unit - Location: ROMO - Bear Lake Road

FMSS ID:

Structure Type: Building

Structure Use: Private

Owner: Private

Field Crew:

Last Site Visit Date:

Rating: PVTNotSurveyed

Protection Level : Not Designated

Resources of Concern Present? Unknown

Occupied?

Local ID: [Local_ID]

In a Community? No

Lat(WGS84): 40° 20.1289' Long(WGS84): -105° 35.5024'

Primary Access: Road

Ingress/Egress:

Access Width:

Access Condition:

Bridge Condition:

Access & Turnarounds:

Facility Number/Sign:

Defensible Space:

Fuel Load (w/in 300 ft):

Fuel Type (w/in 300ft):

Topography (w/in 300ft):

Roof Material:

Siding Material:

Foundation:

Fences/Decks:

Firewood:

Propane Tanks:

Water Supply:

Overhead Hazards:

Safety Zones:

Additional Obstacles:

Triage Category:

Hazmat:

Assessment Comments:



● Facility
■ NPS Boundary



Score:
Rating: PVTNotSurveyed

Asset Priority Index (API):
N/A

Factors Driving the Ratings





NPS Wildand Fire Risk Assessment - Facility Assessment

For more information visit <https://wildfire-risk-assessments-nifc.hub.arcgis.com>

Facility: B-0262-N Garage

Unit - Location: ROMO - Bear Lake Road
FMSS ID: 31737
Structure Type: Building
Structure Use: Admin
Owner: NPS
Field Crew: Dave Frey
Last Site Visit Date:

Rating: High
Protection Level : Full
Resources of Concern Present? Unknown
Occupied? No
Local ID: [Local_ID]
In a Community? Yes - Mill Creek
Lat(WGS84): 40° 20.6509' **Long(WGS84):** -105° 35.5433'

Primary Access: Road
Ingress/Egress: One roads in/out
Access Width: 1 lane (<18ft)
Access Condition: Surfaced-paved, grade>5%
Bridge Condition: None/nonflammable,load limit will not limit response
Access & Turnarounds: Access is <300 ft from facility w/turnaround
Facility Number/Sign: Marked and clearly visible
Defensible Space: >100ft treated
Fuel Load (w/in 300 ft): Moderate
Fuel Type (w/in 300ft): Shrub or timber
Topography (w/in 300ft): Slope 5% to 20%
Roof Material: Combustible or no roof
Siding Material: Wood or open sided
Foundation: Closed, < 6in masonry exposed
Fences/Decks: None or noncombustible
Firewood: None
Propane Tanks:
Water Supply: Reliable water source nearby
Overhead Hazards: No overhead hazards
Safety Zones: No safety zone(s) in area
Additional Obstacles: None
Triage Category:
Hazmat: Chlorine stored in garage
Assessment Comments:



Score: 71
Rating: High



Asset Priority Index (API):
7



Factors Driving the Ratings

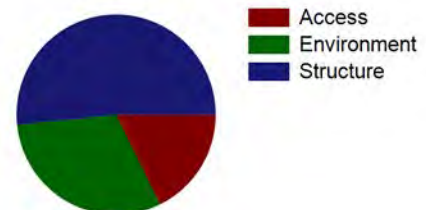



NPS Wildand Fire Risk Assessment - Facility Assessment

For more information visit <https://wildfire-risk-assessments-nifc.hub.arcgis.com>

Facility: B-0262-N Garage

Unit - Location: ROMO - Bear Lake Road
FMSS ID: 31737
Field Crew: Dave Frey
Last Site Visit Date:

Rating: High
Protection Level : Full
Local ID: [Local_ID]
Lat(WGS84): 40° 20.6509' Long(WGS84): -105° 35.5433'



ROMO_31737_B-0262-N Garage_D.jpg



ROMO_31737_B-0262-N Garage_C.jpg



ROMO_31737_B-0262-N Garage_B.jpg



ROMO_31737_B-0262-N Garage_A.jpg



NPS Wildand Fire Risk Assessment - Facility Assessment

For more information visit <https://wildfire-risk-assessments-nifc.hub.arcgis.com>

Facility: Q-0697-H S 1-Bdrm House (Tinsley) 00000697

Unit - Location: ROMO - Bear Lake Road
FMSS ID: 31819
Structure Type: Building
Structure Use: Residence
Owner: NPS
Field Crew: Dave Frey
Last Site Visit Date:

Rating: High
Protection Level : Full
Resources of Concern Present? Unknown
Occupied? Yes
Local ID: [Local_ID]
In a Community? Yes - Headquarters
Lat(WGS84): 40° 20.7743' **Long(WGS84):** -105° 34.5915'

Primary Access: Road
Ingress/Egress: One roads in/out
Access Width: 1 lane (<18ft)
Access Condition: Other than all season
Bridge Condition: None/nonflammable,load limit will not limit response
Access & Turnarounds: Access is <300 ft from facility w/o turnaround
Facility Number/Sign: Marked and clearly visible
Defensible Space: 100 ft treated
Fuel Load (w/in 300 ft): Moderate
Fuel Type (w/in 300ft): Shrub or timber
Topography (w/in 300ft): Slope 5% to 20%
Roof Material: Combustible or no roof
Siding Material: Wood or open sided
Foundation: Open or deck
Fences/Decks: None or noncombustible
Firewood: None
Propane Tanks: None
Water Supply: Reliable water source nearby
Overhead Hazards: No overhead hazards
Safety Zones: No safety zone(s) in area
Additional Obstacles: None
Triage Category:
Hazmat:
Assessment Comments:



● Facility
■ NPS Boundary



Score: 77
Rating: High



Asset Priority Index (API):
56



Factors Driving the Ratings

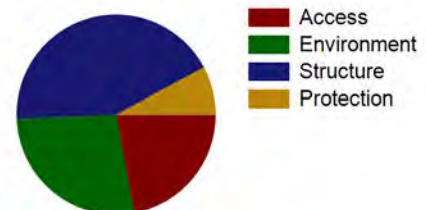



NPS Wildand Fire Risk Assessment - Facility Assessment

For more information visit <https://wildfire-risk-assessments-nifc.hub.arcgis.com>

Facility: Q-0697-H S 1-Bdrm House (Tinsley) 00000697

Unit - Location: ROMO - Bear Lake Road
FMSS ID: 31819
Field Crew: Dave Frey
Last Site Visit Date:

Rating: High
Protection Level : Full
Local ID: [Local_ID]
Lat(WGS84): 40° 20.7743' Long(WGS84): -105° 34.5915'

Recommended Tactics

Triage Category	Tactic Description	Pers Hours	Equipment Description	Equip Qty
	Install sprinkler system - The structures in Tuxedo Park are in a poorly defensible position. There are few safety zones in the area and it is in a corridor that funnels the wind from the divide. The structures themselves are built with flammable materials and are susceptible to ember wash. Setting up sprinkler systems around each house will help protect them. Putting them in place and leaving them running while fire fighters retreat to safety zones is the best way to provide fire fighter safety as well as helping protect park infrastructure. Fuel cans need to be vented.	8.00	Wye-1.5"x1.5"x1.5", EA	10
			Pump Kit-High pressure w/fuel line, KT	1
			Hose-Synthetic lined 1.5" NH x 100ft,LG	10
			Fuel-2 Cycle Mix, 24:1, GL	10
			Reducer-1" NPSH-F to .75" NH_M, EA	10
			Hose-Garden 0.75" NH x 50ft,LG	10
			Valve-Foot 1.5", EA	1
			Sprinkler Kit-Sprinkler (2008) kit	1
			Reducer-1.5" NH-F to 1" NPSH-M, EA	10
			Fuel Can-5 GL, DOT/OSHA	2
			Hose-Suction 1.5" NH x 8ft,LG	1



NPS Wildand Fire Risk Assessment - Facility Assessment

For more information visit <https://wildfire-risk-assessments-nifc.hub.arcgis.com>

Facility: Q-0697-H S 1-Bdrm House (Tinsley) 00000697

Unit - Location: ROMO - Bear Lake Road
FMSS ID: 31819
Field Crew: Dave Frey
Last Site Visit Date:

Rating: High
Protection Level : Full
Local ID: [Local_ID]
Lat(WGS84): 40° 20.7743' Long(WGS84): -105° 34.5915'



ROMO_31819_Q-0697-H S 1-Bdrm House (Tinsley) 00000697_D.jpg



ROMO_31819_Q-0697-H S 1-Bdrm House (Tinsley) 00000697_C.jpg



ROMO_31819_Q-0697-H S 1-Bdrm House (Tinsley) 00000697_B.jpg



ROMO_31819_Q-0697-H S 1-Bdrm House (Tinsley) 00000697_A-1.jpg



ROMO_31819_Q-0697-H S 1-Bdrm House (Tinsley) 00000697_A.jpg



NPS Wildand Fire Risk Assessment - Facility Assessment

For more information visit <https://wildfire-risk-assessments-nifc.hub.arcgis.com>

Facility: Q-0759-N S 2-Bedroom Cabin (Hughes) 0000759

Unit - Location: ROMO - Bear Lake Road
FMSS ID: 31821
Structure Type: Building
Structure Use: Residence
Owner: NPS
Field Crew: Dave Frey
Last Site Visit Date:

Rating: High
Protection Level : Full
Resources of Concern Present? Unknown
Occupied? Yes
Local ID: [Local_ID]
In a Community? Yes - Headquarters
Lat(WGS84): 40° 20.7205' **Long(WGS84):** -105° 34.8686'

Primary Access: Road
Ingress/Egress: One roads in/out
Access Width: 1 lane (<18ft)
Access Condition: Other than all season
Bridge Condition: None/nonflammable,load limit will not limit response
Access & Turnarounds: Access is <300 ft from facility w/o turnaround
Facility Number/Sign: Marked and clearly visible
Defensible Space: 30 ft treated
Fuel Load (w/in 300 ft): Moderate
Fuel Type (w/in 300ft): Shrub or timber
Topography (w/in 300ft): Slope 5% to 20%
Roof Material: Combination of fire resitant and combustible
Siding Material: Wood or open sided
Foundation: Closed, < 6in masonry exposed
Fences/Decks: None or noncombustible
Firewood: None
Propane Tanks: None
Water Supply: Reliable water source nearby
Overhead Hazards: Overhead hazards will limit aircraft
Safety Zones: No safety zone(s) in area
Additional Obstacles: None
Triage Category:
Hazmat:
Assessment Comments:



● Facility
■ NPS Boundary



Score: 76
Rating: High



Asset Priority Index (API):
56



Factors Driving the Ratings

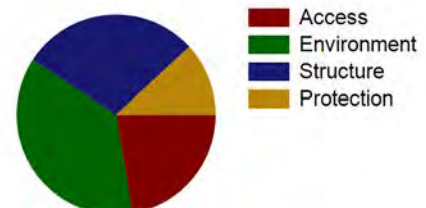



NPS Wildand Fire Risk Assessment - Facility Assessment

For more information visit <https://wildfire-risk-assessments-nifc.hub.arcgis.com>

Facility: Q-0759-N S 2-Bedroom Cabin (Hughes) 00000759

Unit - Location: ROMO - Bear Lake Road

FMSS ID: 31821

Field Crew: Dave Frey

Last Site Visit Date:

Rating: High

Protection Level : Full

Local ID: [Local_ID]

Lat(WGS84): 40° 20.7205' Long(WGS84): -105° 34.8686'

Recommended Tactics

Triage Category	Tactic Description	Pers Hours	Equipment Description	Equip Qty
	Install sprinkler system - The structures in Tuxedo Park are in a poorly defensible position. There are few safety zones in the area and it is in a corridor that funnels the wind from the divide. The structures themselves are built with flammable materials and are susceptible to ember wash. Setting up sprinkler systems around each house will help protect them. Putting them in place and leaving them running while fire fighters retreat to safety zones is the best way to provide fire fighter safety as well as helping protect park infrastructure. Fuel cans need to be vented.	10.00	Reducer-1.5" NH-F to 1" NPSH-M, EA	10
			Fuel-2 Cycle Mix, 24:1, GL	10
			Fuel Can-5 GL, DOT/OSHA	2
			Reducer-1" NPSH-F to .75" NH_M, EA	10
			Wye-1.5"x1.5"x1.5", EA	10
			Hose-Garden 0.75" NH x 50ft,LG	10
			Pump Kit-High pressure w/fuel line, KT	1
			Valve-Foot 1.5", EA	1
			Sprinkler Kit-Sprinkler (2008) kit	1
			Hose-Synthetic lined 1.5" NH x 100ft,LG	10
	Hose-Suction 1.5" NH x 8ft,LG	2		



NPS Wildand Fire Risk Assessment - Facility Assessment

For more information visit <https://wildfire-risk-assessments-nifc.hub.arcgis.com>

Facility: Q-0759-N S 2-Bedroom Cabin (Hughes) 00000759

Unit - Location: ROMO - Bear Lake Road
FMSS ID: 31821
Field Crew: Dave Frey
Last Site Visit Date:

Rating: High
Protection Level : Full
Local ID: [Local_ID]
Lat(WGS84): 40° 20.7205' Long(WGS84): -105° 34.8686'



ROMO_31821_Q-0759-N S 2-Bedroom Cabin (Hughes) 00000759_D.jpg



ROMO_31821_Q-0759-N S 2-Bedroom Cabin (Hughes) 00000759_C.jpg



ROMO_31821_Q-0759-N S 2-Bedroom Cabin (Hughes) 00000759_B.jpg

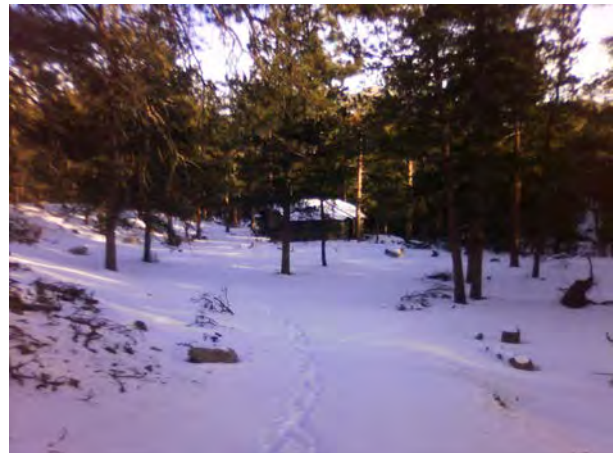

ROMO_31821_Q-0759-N S 2-Bedroom Cabin (Hughes) 00000759_A-1.jpg



ROMO_31821_Q-0759-N S 2-Bedroom Cabin (Hughes) 00000759_A.jpg



NPS Wildand Fire Risk Assessment - Facility Assessment

For more information visit <https://wildfire-risk-assessments-nifc.hub.arcgis.com>

Facility: B-1119-N Vault Toilet Park & Ride

Unit - Location: ROMO - Bear Lake Road
FMSS ID: 82306
Structure Type: Building
Structure Use: Public
Owner: NPS
Field Crew: Dave Frey
Last Site Visit Date:

Rating: Low
Protection Level : Full
Resources of Concern Present? Unknown
Occupied? No
Local ID: [Local_ID]
In a Community? No
Lat(WGS84): 40° 19.7683' **Long(WGS84):** -105° 36.0841'

Primary Access: Road
Ingress/Egress: One roads in/out
Access Width: 2 lanes (>24ft)
Access Condition: Surfaced-paved, grade<5%
Bridge Condition: None/nonflammable,load limit will not limit response
Access & Turnarounds: Access is <300 ft from facility w/turnaround
Facility Number/Sign: Marked and clearly visible
Defensible Space: >100ft treated
Fuel Load (w/in 300 ft): Light
Fuel Type (w/in 300ft): Grass,tundra,northern hardwood litter
Topography (w/in 300ft): Slope <5%
Roof Material: Noncombustible or not applicable
Siding Material: Wood or open sided
Foundation: Closed, >30in masonry exposed or N/A
Fences/Decks: None or noncombustible
Firewood: None
Propane Tanks: None
Water Supply: No reliable water source nearby
Overhead Hazards: No overhead hazards
Safety Zones: Potential safety zone(s) in area
Additional Obstacles: None
Triage Category:
Hazmat:
Assessment Comments:



● Facility
■ NPS Boundary



Score: 26
Rating: Low



Asset Priority Index (API):
60



Factors Driving the Ratings

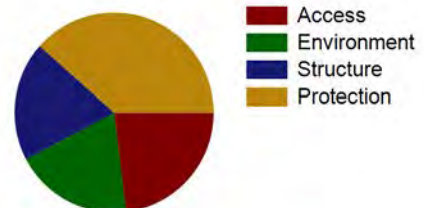



NPS Wildand Fire Risk Assessment - Facility Assessment

For more information visit <https://wildfire-risk-assessments-nifc.hub.arcgis.com>

Facility: B-1119-N Vault Toilet Park & Ride

Unit - Location: ROMO - Bear Lake Road

FMSS ID: 82306

Field Crew: Dave Frey

Last Site Visit Date:

Rating: Low

Protection Level : Full

Local ID: [Local_ID]

Lat(WGS84): 40° 19.7683' Long(WGS84): -105° 36.0841'

Recommended Tactics

Triage Category	Tactic Description	Pers Hours	Equipment Description	Equip Qty
	- {AE28AC21-79DC-4CF9-91E5-3A777D70957F}	0.00	-	



NPS Wildand Fire Risk Assessment - Facility Assessment

For more information visit <https://wildfire-risk-assessments-nifc.hub.arcgis.com>

Facility: B-1119-N Vault Toilet Park & Ride

Unit - Location: ROMO - Bear Lake Road
FMSS ID: 82306
Field Crew: Dave Frey
Last Site Visit Date:

Rating: Low
Protection Level : Full
Local ID: [Local_ID]
Lat(WGS84): 40° 19.7683' Long(WGS84): -105° 36.0841'



ROMO_82306_B-1119-N Vault Toilet Park & Ride_D.jpg



ROMO_82306_B-1119-N Vault Toilet Park & Ride_C.jpg



ROMO_82306_B-1119-N Vault Toilet Park & Ride_B.jpg



ROMO_82306_B-1119-N Vault Toilet Park & Ride_A.jpg



NPS Wildand Fire Risk Assessment - Facility Assessment

For more information visit <https://wildfire-risk-assessments-nifc.hub.arcgis.com>

Facility: B-1124-N Ranger Kiosk Bear Lake

Unit - Location: ROMO - Bear Lake Road

FMSS ID: 82310

Structure Type: Building

Structure Use: Admin

Owner: NPS

Field Crew: B Verhulst, J Singer

Last Site Visit Date: 1/31/2013

Rating: High

Protection Level : Not Designated

Resources of Concern Present? Unknown

Occupied? Yes

Local ID: [Local_ID]

In a Community? Yes - Bear Lake

Lat(WGS84): 40° 18.7158' Long(WGS84): -105° 38.7545'

Primary Access: Road

Ingress/Egress: One roads in/out

Access Width: 2 lanes (>24ft)

Access Condition: Surfaced-paved, grade<5%

Bridge Condition: None/nonflammable,load limit will not limit response

Access & Turnarounds: Access is <300 ft from facility w/turnaround

Facility Number/Sign: None or not clearly visible

Defensible Space: <30 ft treated

Fuel Load (w/in 300 ft): Heavy

Fuel Type (w/in 300ft): Shrub or timber

Topography (w/in 300ft): Slope >40%

Roof Material: Noncombustible or not applicable

Siding Material: Wood or open sided

Foundation: Closed, >30in masonry exposed or N/A

Fences/Decks: Combustible but separated from facility

Firewood: None

Propane Tanks:

Water Supply: Reliable water source nearby

Overhead Hazards: No overhead hazards

Safety Zones: No safety zone(s) in area

Additional Obstacles: None

Triage Category:

Hazmat:

Assessment Comments:



● Facility
■ NPS Boundary



Score: 69
Rating: High



Asset Priority Index (API):
55



Factors Driving the Ratings

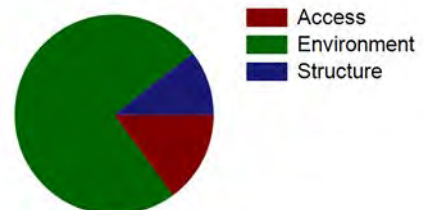



NPS Wildand Fire Risk Assessment - Facility Assessment

For more information visit <https://wildfire-risk-assessments-nifc.hub.arcgis.com>

Facility: **INHOLDER STRUCTURE**

Unit - Location: ROMO - Bear Lake Road

FMSS ID:

Structure Type: Building

Structure Use: Private

Owner: Private

Field Crew:

Last Site Visit Date:

Rating: PVTNotSurveyed

Protection Level : Not Designated

Resources of Concern Present? Unknown

Occupied?

Local ID: [Local_ID]

In a Community? Yes - Kaley Cottages inholder

Lat(WGS84): 40° 21.0348' **Long(WGS84):** -105° 35.1195'

Primary Access: Road

Ingress/Egress: One roads in/out

Access Width: 1 lane (<18ft)

Access Condition: Other than all season

Bridge Condition: None/nonflammable,load limit will not limit response

Access & Turnarounds: Access is >300ft from facility w/o turnaround

Facility Number/Sign: Marked and clearly visible

Defensible Space: 30 ft treated

Fuel Load (w/in 300 ft): Moderate

Fuel Type (w/in 300ft): Shrub or timber

Topography (w/in 300ft): Slope 5% to 20%

Roof Material:

Siding Material:

Foundation:

Fences/Decks:

Firewood:

Propane Tanks:

Water Supply: Limited or dependent on electricity

Overhead Hazards: No overhead hazards

Safety Zones: Potential safety zone(s) in area

Additional Obstacles: None

Triage Category:

Hazmat:

Assessment Comments:



● Facility
■ NPS Boundary

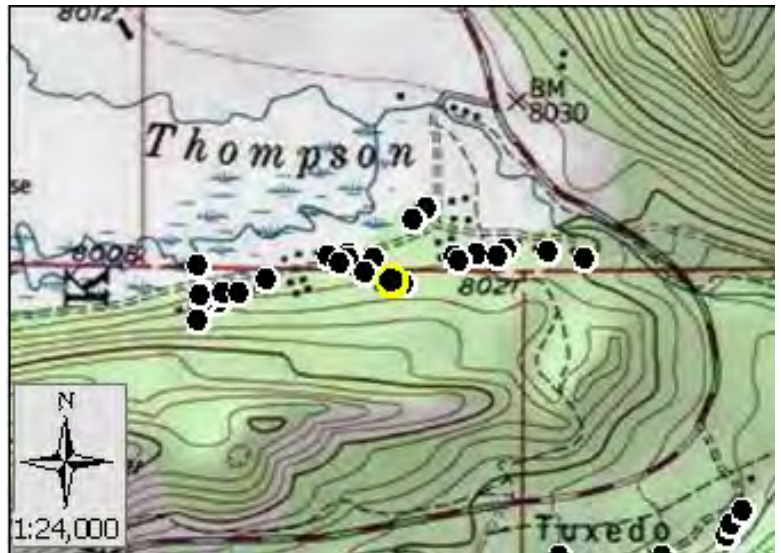

Score:
Rating: PVTNotSurveyed



Asset Priority Index (API):
N/A



Factors Driving the Ratings

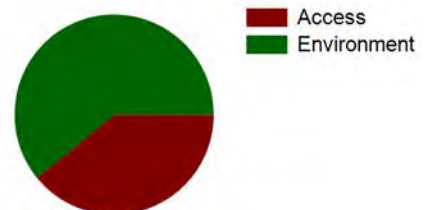



NPS Wildland Fire Risk Assessment - Facility Assessment

For more information visit <https://wildfire-risk-assessments-nifc.hub.arcgis.com>

Facility: B-0184-H Hose House, Glacier Basin Campground

Unit - Location: ROMO - Bear Lake Road

FMSS ID: 31745

Structure Type: Building

Structure Use: Admin

Owner: NPS

Field Crew: Vaughn

Last Site Visit Date: 9/23/2014

Rating: Moderate

Protection Level : Not Designated

Resources of Concern Present? Unknown

Occupied? No

Local ID: [Local_ID]

In a Community? Yes - Glacier Basin

Lat(WGS84): 40° 19.8019' Long(WGS84): -105° 35.7136'

Primary Access: Road

Ingress/Egress: One roads in/out

Access Width: 2 lanes (>24ft)

Access Condition: Surfaced-paved, grade>5%

Bridge Condition: None/nonflammable,load limit will not limit response

Access & Turnarounds: Access is <300 ft from facility w/turnaround

Facility Number/Sign: Marked and clearly visible

Defensible Space: <30 ft treated

Fuel Load (w/in 300 ft): Light

Fuel Type (w/in 300ft): Shrub or timber

Topography (w/in 300ft): Slope <5%

Roof Material: Fire resistant- tar,rubberized

Siding Material: Wood or open sided

Foundation: Open or deck

Fences/Decks: None or noncombustible

Firewood: None

Propane Tanks:

Water Supply: Reliable water source nearby

Overhead Hazards: No overhead hazards

Safety Zones: Potential safety zone(s) in area

Additional Obstacles: None

Triage Category:

Hazmat:

Assessment Comments:



● Facility
■ NPS Boundary

Score: 55
Rating: Moderate



Asset Priority Index (API):
73



Factors Driving the Ratings

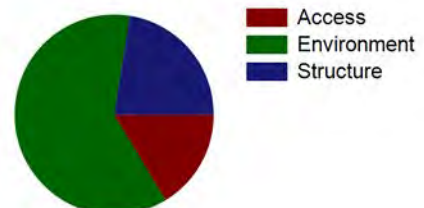



NPS Wildand Fire Risk Assessment - Facility Assessment

For more information visit <https://wildfire-risk-assessments-nifc.hub.arcgis.com>

Facility: *B-0184-H Hose House, Glacier Basin Campground*

Unit - Location: ROMO - Bear Lake Road
FMSS ID: 31745
Field Crew: Vaughn
Last Site Visit Date: 9/23/2014

Rating: Moderate
Protection Level : Not Designated
Local ID: [Local_ID]
Lat(WGS84): 40° 19.8019' **Long(WGS84):** -105° 35.7136'



ROMO_31745_B-0184-H Hose House, Glacier Basin Campground_Front2.jpg



ROMO_31745_B-0184-H Hose House, Glacier Basin Campground_Front.jpg



NPS Wildand Fire Risk Assessment - Facility Assessment

For more information visit <https://wildfire-risk-assessments-nifc.hub.arcgis.com>

Facility: B-1121-N Vault Toilet, Bierstadt Trailhead

Unit - Location: ROMO - Bear Lake Road
FMSS ID: 74464
Structure Type: Building
Structure Use: Public
Owner: NPS
Field Crew: Dave Frey
Last Site Visit Date:

Rating: Moderate
Protection Level : Full
Resources of Concern Present? Unknown
Occupied? No
Local ID: [Local_ID]
In a Community? No
Lat(WGS84): 40° 19.2348' **Long(WGS84):** -105° 37.4003'

Primary Access: Road
Ingress/Egress: One roads in/out
Access Width: 2 lanes (>24ft)
Access Condition: Surfaced-paved, grade<5%
Bridge Condition: None/nonflammable,load limit will not limit response
Access & Turnarounds: Access is <300 ft from facility w/turnaround
Facility Number/Sign: Marked and clearly visible
Defensible Space: 30 ft treated
Fuel Load (w/in 300 ft): Moderate
Fuel Type (w/in 300ft): Shrub or timber
Topography (w/in 300ft): Slope >40%
Roof Material: Noncombustible or not applicable
Siding Material: Wood or open sided
Foundation: Closed, >30in masonry exposed or N/A
Fences/Decks: None or noncombustible
Firewood: None
Propane Tanks: None
Water Supply: No reliable water source nearby
Overhead Hazards: No overhead hazards
Safety Zones: No safety zone(s) in area
Additional Obstacles: None
Triage Category:
Hazmat: Human waste
Assessment Comments:



● Facility
■ NPS Boundary



Score: 52
Rating: Moderate



Asset Priority Index (API):
67



Factors Driving the Ratings

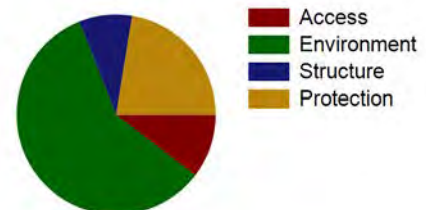



NPS Wildand Fire Risk Assessment - Facility Assessment

For more information visit <https://wildfire-risk-assessments-nifc.hub.arcgis.com>

Facility: **B-1121-N Vault Toilet, Bierstadt Trailhead**

Unit - Location: ROMO - Bear Lake Road

FMSS ID: 74464

Field Crew: Dave Frey

Last Site Visit Date:

Rating: Moderate

Protection Level : Full

Local ID: [Local_ID]

Lat(WGS84): 40° 19.2348' Long(WGS84): -105° 37.4003'

Recommended Tactics

Triage Category	Tactic Description	Pers Hours	Equipment Description	Equip Qty
	- The vault toilets and bus stop are primarily constructed out of non-combustible materials and surrounded by either asphalt or concrete. They can standalone in the event of a wildfire.	0.00	-	



NPS Wildand Fire Risk Assessment - Facility Assessment

For more information visit <https://wildfire-risk-assessments-nifc.hub.arcgis.com>

Facility: B-1121-N Vault Toilet, Bierstadt Trailhead

Unit - Location: ROMO - Bear Lake Road
FMSS ID: 74464
Field Crew: Dave Frey
Last Site Visit Date:

Rating: Moderate
Protection Level : Full
Local ID: [Local_ID]
Lat(WGS84): 40° 19.2348' Long(WGS84): -105° 37.4003'



ROMO_74464_B-1121-N Vault Toilet, Bierstadt Trailhead_D.jpg



ROMO_74464_B-1121-N Vault Toilet, Bierstadt Trailhead_C.jpg



ROMO_74464_B-1121-N Vault Toilet, Bierstadt Trailhead_B.jpg



ROMO_74464_B-1121-N Vault Toilet, Bierstadt Trailhead_A.jpg



NPS Wildand Fire Risk Assessment - Facility Assessment

For more information visit <https://wildfire-risk-assessments-nifc.hub.arcgis.com>

Facility: **INHOLDER STRUCTURE**

Unit - Location: ROMO - Bear Lake Road

FMSS ID:

Structure Type: Building

Structure Use: Private

Owner: Private

Field Crew:

Last Site Visit Date:

Rating: PVTNotSurveyed

Protection Level : Not Designated

Resources of Concern Present? Unknown

Occupied?

Local ID: [Local_ID]

In a Community? Yes - Kaley Cottages inholder

Lat(WGS84): 40° 21.0698' **Long(WGS84):** -105° 34.8833'

Primary Access: Road

Ingress/Egress: One roads in/out

Access Width: 1 lane (<18ft)

Access Condition: Other than all season

Bridge Condition: None/nonflammable,load limit will not limit response

Access & Turnarounds: Access is >300ft from facility w/o turnaround

Facility Number/Sign: Marked and clearly visible

Defensible Space: 30 ft treated

Fuel Load (w/in 300 ft): Moderate

Fuel Type (w/in 300ft): Shrub or timber

Topography (w/in 300ft): Slope 5% to 20%

Roof Material:

Siding Material:

Foundation:

Fences/Decks:

Firewood:

Propane Tanks:

Water Supply: Limited or dependent on electricity

Overhead Hazards: No overhead hazards

Safety Zones: Potential safety zone(s) in area

Additional Obstacles: None

Triage Category:

Hazmat:

Assessment Comments:



● Facility
■ NPS Boundary



Score:
Rating: PVTNotSurveyed



Asset Priority Index (API):
N/A



Factors Driving the Ratings

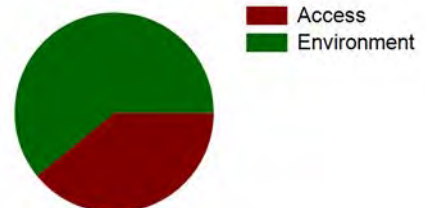



NPS Wildand Fire Risk Assessment - Facility Assessment

For more information visit <https://wildfire-risk-assessments-nifc.hub.arcgis.com>

Facility: **INHOLDER STRUCTURE**

Unit - Location: ROMO - Bear Lake Road

FMSS ID:

Structure Type: Building

Structure Use: Private

Owner: Private

Field Crew:

Last Site Visit Date:

Rating: PVTNotSurveyed

Protection Level : Not Designated

Resources of Concern Present? Unknown

Occupied?

Local ID: [Local_ID]

In a Community? Yes - Kaley Cottages inholder

Lat(WGS84): 40° 21.0544' **Long(WGS84):** -105° 35.1975'

Primary Access: Road

Ingress/Egress: One roads in/out

Access Width: 1 lane (<18ft)

Access Condition: Other than all season

Bridge Condition: None/nonflammable,load limit will not limit response

Access & Turnarounds: Access is >300ft from facility w/o turnaround

Facility Number/Sign: Marked and clearly visible

Defensible Space: 30 ft treated

Fuel Load (w/in 300 ft): Moderate

Fuel Type (w/in 300ft): Shrub or timber

Topography (w/in 300ft): Slope 5% to 20%

Roof Material:

Siding Material:

Foundation:

Fences/Decks:

Firewood:

Propane Tanks:

Water Supply: Limited or dependent on electricity

Overhead Hazards: No overhead hazards

Safety Zones: Potential safety zone(s) in area

Additional Obstacles: None

Triage Category:

Hazmat:

Assessment Comments:



● Facility
■ NPS Boundary



Score:
Rating: PVTNotSurveyed



Asset Priority Index (API):
N/A



Factors Driving the Ratings

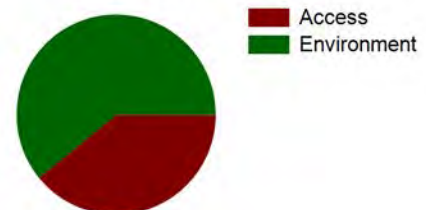



NPS Wildand Fire Risk Assessment - Facility Assessment

For more information visit <https://wildfire-risk-assessments-nifc.hub.arcgis.com>

Facility: B-0948-N Sno-TEL Data Site

Unit - Location: ROMO - Bear Lake Road
FMSS ID: 31119
Structure Type: Building
Structure Use: Admin
Owner: NPS
Field Crew: Dave Frey
Last Site Visit Date:

Rating: High
Protection Level : Full
Resources of Concern Present? Unknown
Occupied? No
Local ID: [Local_ID]
In a Community? Yes - Bear Lake
Lat(WGS84): 40° 18.705' **Long(WGS84):** -105° 38.7976'

Primary Access: Road
Ingress/Egress: One roads in/out
Access Width: 2 lanes (>24ft)
Access Condition: Surfaced-paved, grade<5%
Bridge Condition: None/nonflammable,load limit will not limit response
Access & Turnarounds: Access is <300 ft from facility w/turnaround
Facility Number/Sign: Marked and clearly visible
Defensible Space: <30 ft treated
Fuel Load (w/in 300 ft): Heavy
Fuel Type (w/in 300ft): Shrub or timber
Topography (w/in 300ft): Slope 21% to 30%
Roof Material: Noncombustible or not applicable
Siding Material: Rock, concrete, metal
Foundation: Closed, < 6in masonry exposed
Fences/Decks: Combustible but separated from facility
Firewood: None
Propane Tanks:
Water Supply: Reliable water source nearby
Overhead Hazards: No overhead hazards
Safety Zones: No safety zone(s) in area
Additional Obstacles: None
Triage Category:
Hazmat:
Assessment Comments: Sno-tel data site



Score: 63
Rating: High



Asset Priority Index (API):
88



Factors Driving the Ratings

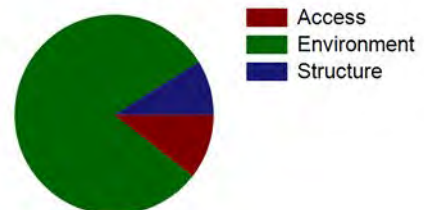



NPS Wildand Fire Risk Assessment - Facility Assessment

For more information visit <https://wildfire-risk-assessments-nifc.hub.arcgis.com>

Facility: B-0789-H W A White Privy

Unit - Location: ROMO - Bear Lake Road
FMSS ID: 37064
Structure Type: Building
Structure Use: Public
Owner: NPS
Field Crew: Danny Reese
Last Site Visit Date: 1/31/2013

Rating: High
Protection Level : Not Designated
Resources of Concern Present? Unknown
Occupied?
Local ID: [Local_ID]
In a Community? Yes - Moraine Park W.A.White House
Lat(WGS84): 40° 21.3841' **Long(WGS84):** -105° 34.9617'

Primary Access: Road
Ingress/Egress: One roads in/out
Access Width: 1 lane (<18ft)
Access Condition: Non-surfaced- gravel,dirt,grade>5%
Bridge Condition: None/nonflammable,load limit will not limit response
Access & Turnarounds: Access is >300ft from facility w/o turnaround
Facility Number/Sign: None or not clearly visible
Defensible Space: >100ft treated
Fuel Load (w/in 300 ft): Light
Fuel Type (w/in 300ft): Grass,tundra,northern hardwood litter
Topography (w/in 300ft): Slope >40%
Roof Material: Combustible or no roof
Siding Material: Wood or open sided
Foundation: Closed, < 6in masonry exposed
Fences/Decks: None or noncombustible
Firewood: None
Propane Tanks: None
Water Supply: No reliable water source nearby
Overhead Hazards: No overhead hazards
Safety Zones: Potential safety zone(s) in area
Additional Obstacles: Hazmat, UXO,etc. , PLEASE COMMENT
Triage Category:
Hazmat:
Assessment Comments:



Score: 88
Rating: High



Asset Priority Index (API):
57



Factors Driving the Ratings

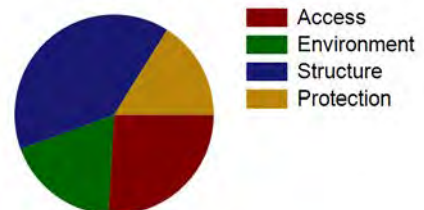



NPS Wildand Fire Risk Assessment - Facility Assessment

For more information visit <https://wildfire-risk-assessments-nifc.hub.arcgis.com>

Facility: B-0789-H W A White Privy

Unit - Location: ROMO - Bear Lake Road

FMSS ID: 37064

Field Crew: Danny Reese

Last Site Visit Date: 1/31/2013

Rating: High

Protection Level : Not Designated

Local ID: [Local_ID]

Lat(WGS84): 40° 21.3841' Long(WGS84): -105° 34.9617'

Recommended Tactics

Triage Category	Tactic Description	Pers Hours	Equipment Description	Equip Qty
	Engine on scene -	3.00	-	



NPS Wildand Fire Risk Assessment - Facility Assessment

For more information visit <https://wildfire-risk-assessments-nifc.hub.arcgis.com>

Facility: B-0789-H W A White Privy

Unit - Location: ROMO - Bear Lake Road
FMSS ID: 37064
Field Crew: Danny Reese
Last Site Visit Date: 1/31/2013

Rating: High
Protection Level : Not Designated
Local ID: [Local_ID]
Lat(WGS84): 40° 21.3841' Long(WGS84): -105° 34.9617'



2013_ROMO_37064_B-0789-H W A White Privy_D.jpg



2013_ROMO_37064_B-0789-H W A White Privy_B.jpg



2013_ROMO_37064_B-0789-H W A White Privy_A.jpg



NPS Wildand Fire Risk Assessment - Facility Assessment

For more information visit <https://wildfire-risk-assessments-nifc.hub.arcgis.com>

Facility: Q-0500-N S 1-Bedroom Cabin 00000500

Unit - Location: ROMO - Bear Lake Road

FMSS ID: 31758

Structure Type: Building

Structure Use: Residence

Owner: NPS

Field Crew: Vaughn

Last Site Visit Date: 9/23/2014

Rating: Moderate

Protection Level : Not Designated

Resources of Concern Present? Unknown

Occupied? Yes

Local ID: [Local_ID]

In a Community? Yes - Glacier Basin

Lat(WGS84): 40° 19.7862' Long(WGS84): -105° 35.7114'

Primary Access: Road
Ingress/Egress: One roads in/out
Access Width: 2 lanes (>24ft)
Access Condition: Surfaced-paved, grade>5%
Bridge Condition: None/nonflammable,load limit will not limit response
Access & Turnarounds: Access is <300 ft from facility w/turnaround
Facility Number/Sign: Marked and clearly visible
Defensible Space: <30 ft treated
Fuel Load (w/in 300 ft): Light
Fuel Type (w/in 300ft): Shrub or timber
Topography (w/in 300ft): Slope <5%
Roof Material: Fire resistant- tar,rubberized
Siding Material: Wood or open sided
Foundation: Open or deck
Fences/Decks: None or noncombustible
Firewood: None
Propane Tanks:
Water Supply: Reliable water source nearby
Overhead Hazards: No overhead hazards
Safety Zones: Potential safety zone(s) in area
Additional Obstacles: None
Triage Category:
Hazmat:
Assessment Comments:



● Facility
■ NPS Boundary

Score: 55
Rating: Moderate



Asset Priority Index (API):
56



Factors Driving the Ratings

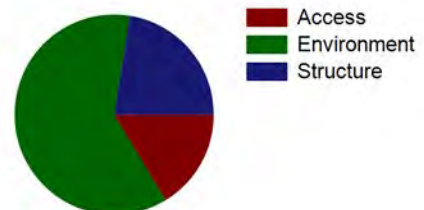



NPS Wildand Fire Risk Assessment - Facility Assessment

For more information visit <https://wildfire-risk-assessments-nifc.hub.arcgis.com>

Facility: Q-0500-N S 1-Bedroom Cabin 00000500

Unit - Location: ROMO - Bear Lake Road
FMSS ID: 31758
Field Crew: Vaughn
Last Site Visit Date: 9/23/2014

Rating: Moderate
Protection Level : Not Designated
Local ID: [Local_ID]
Lat(WGS84): 40° 19.7862' Long(WGS84): -105° 35.7114'



ROMO_31758_Q-0500-N S 1-Bedroom Cabin 00000500_Front.jpg



ROMO_31758_Q-0500-N S 1-Bedroom Cabin 00000500_D.jpg



ROMO_31758_Q-0500-N S 1-Bedroom Cabin 00000500_C.jpg



ROMO_31758_Q-0500-N S 1-Bedroom Cabin 00000500_B.jpg



ROMO_31758_Q-0500-N S 1-Bedroom Cabin 00000500_A.jpg



NPS Wildand Fire Risk Assessment - Facility Assessment

For more information visit <https://wildfire-risk-assessments-nifc.hub.arcgis.com>

Facility: Q-0716-H S 2-Bedroom House (Grosvenor) 00000716

Unit - Location: ROMO - Bear Lake Road
FMSS ID: 31820
Structure Type: Building
Structure Use: Residence
Owner: NPS
Field Crew: Dave Frey
Last Site Visit Date:

Rating: High
Protection Level : Full
Resources of Concern Present? Unknown
Occupied? Yes
Local ID: [Local_ID]
In a Community? Yes - Headquarters
Lat(WGS84): 40° 20.7455' Long(WGS84): -105° 34.6177'

Primary Access: Road
Ingress/Egress: One roads in/out
Access Width: 1 lane (<18ft)
Access Condition: Other than all season
Bridge Condition: None/nonflammable,load limit will not limit response
Access & Turnarounds: Access is <300 ft from facility w/o turnaround
Facility Number/Sign: Marked and clearly visible
Defensible Space: 100 ft treated
Fuel Load (w/in 300 ft): Moderate
Fuel Type (w/in 300ft): Shrub or timber
Topography (w/in 300ft): Slope 5% to 20%
Roof Material: Combination of fire resitant and combustible
Siding Material: Wood or open sided
Foundation: Closed, 6in to 30in masonry exposed
Fences/Decks: None or noncombustible
Firewood: None
Propane Tanks: None
Water Supply: Reliable water source nearby
Overhead Hazards: No overhead hazards
Safety Zones: No safety zone(s) in area
Additional Obstacles: None
Triage Category:
Hazmat:
Assessment Comments:



● Facility
■ NPS Boundary



Score: 65
Rating: High



Asset Priority Index (API):
56



Factors Driving the Ratings

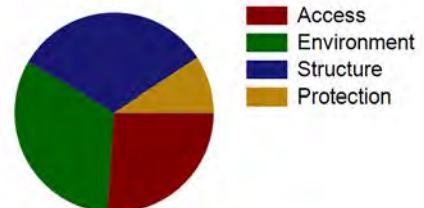



NPS Wildand Fire Risk Assessment - Facility Assessment

For more information visit <https://wildfire-risk-assessments-nifc.hub.arcgis.com>

Facility: Q-0716-H S 2-Bedroom House (Grosvenor) 00000716

Unit - Location: ROMO - Bear Lake Road

FMSS ID: 31820

Field Crew: Dave Frey

Last Site Visit Date:

Rating: High

Protection Level : Full

Local ID: [Local_ID]

Lat(WGS84): 40° 20.7455' Long(WGS84): -105° 34.6177'

Recommended Tactics

Triage Category	Tactic Description	Pers Hours	Equipment Description	Equip Qty
	Install sprinkler system - The structures in Tuxedo Park are in a poorly defensible position. There are few safety zones in the area and it is in a corridor that funnels the wind from the divide. The structures themselves are built with flammable materials and are susceptible to ember wash. Setting up sprinkler systems around each house will help protect them. Putting them in place and leaving them running while fire fighters retreat to safety zones is the best way to provide fire fighter safety as well as helping protect park infrastructure. Fuel cans need to be vented.	8.00	Hose-Garden 0.75" NH x 50ft,LG	10
			Wye-1.5"x1.5"x1.5", EA	10
			Fuel-2 Cycle Mix, 24:1, GL	10
			Valve-Foot 1.5", EA	1
			Sprinkler Kit-Sprinkler (2008) kit	1
			Reducer-1.5" NH-F to 1" NPSH-M, EA	10
			Fuel Can-5 GL, DOT/OSHA	2
			Hose-Suction 1.5" NH x 8ft,LG	1
			Reducer-1" NPSH-F to .75" NH_M, EA	10
			Pump Kit-High pressure w/fuel line, KT	1
	Hose-Synthetic lined 1.5" NH x 100ft,LG	10		



NPS Wildand Fire Risk Assessment - Facility Assessment

For more information visit <https://wildfire-risk-assessments-nifc.hub.arcgis.com>

Facility: Q-0716-H S 2-Bedroom House (Grosvenor) 0000716

Unit - Location: ROMO - Bear Lake Road
FMSS ID: 31820
Field Crew: Dave Frey
Last Site Visit Date:

Rating: High
Protection Level : Full
Local ID: [Local_ID]
Lat(WGS84): 40° 20.7455' Long(WGS84): -105° 34.6177'



ROMO_31820_Q-0716-H S 2-Bedroom House (Grosvenor) 0000716_D.jpg



ROMO_31820_Q-0716-H S 2-Bedroom House (Grosvenor) 0000716_C.jpg



ROMO_31820_Q-0716-H S 2-Bedroom House (Grosvenor) 0000716_B.jpg



ROMO_31820_Q-0716-H S 2-Bedroom House (Grosvenor) 0000716_A.jpg



NPS Wildand Fire Risk Assessment - Facility Assessment

For more information visit <https://wildfire-risk-assessments-nifc.hub.arcgis.com>

Facility: **INHOLDER STRUCTURE**

Unit - Location: ROMO - Bear Lake Road

FMSS ID:

Structure Type: Building

Structure Use: Private

Owner: Private

Field Crew:

Last Site Visit Date:

Rating: PVTNotSurveyed

Protection Level : Not Designated

Resources of Concern Present? Unknown

Occupied?

Local ID: [Local_ID]

In a Community? Yes - Kaley Cottages inholder

Lat(WGS84): 40° 21.064' **Long(WGS84):** -105° 35.0251'

Primary Access: Road

Ingress/Egress: One roads in/out

Access Width: 1 lane (<18ft)

Access Condition: Other than all season

Bridge Condition: None/nonflammable,load limit will not limit response

Access & Turnarounds: Access is >300ft from facility w/o turnaround

Facility Number/Sign: Marked and clearly visible

Defensible Space: 30 ft treated

Fuel Load (w/in 300 ft): Moderate

Fuel Type (w/in 300ft): Shrub or timber

Topography (w/in 300ft): Slope 5% to 20%

Roof Material:

Siding Material:

Foundation:

Fences/Decks:

Firewood:

Propane Tanks:

Water Supply: Limited or dependent on electricity

Overhead Hazards: No overhead hazards

Safety Zones: Potential safety zone(s) in area

Additional Obstacles: None

Triage Category:

Hazmat:

Assessment Comments:



● Facility
■ NPS Boundary



Score:
Rating: PVTNotSurveyed



Asset Priority Index (API):
N/A



Factors Driving the Ratings

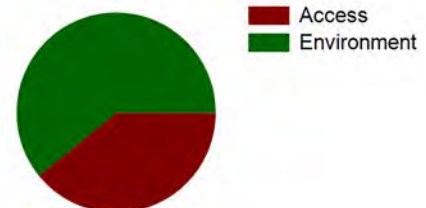



NPS Wildand Fire Risk Assessment - Facility Assessment

For more information visit <https://wildfire-risk-assessments-nifc.hub.arcgis.com>

Facility: B-0950-N Pit Toilet at Handicamp

Unit - Location: ROMO - Bear Lake Road

FMSS ID: 31812

Structure Type: Building

Structure Use: Public

Owner: NPS

Field Crew: Vaughn

Last Site Visit Date: 9/23/2014

Rating: High

Protection Level : Not Designated

Resources of Concern Present? Unknown

Occupied? No

Local ID: [Local_ID]

In a Community? No

Lat(WGS84): 40° 19.1474' Long(WGS84): -105° 36.1129'

Primary Access: Foot

Ingress/Egress: N/A, access by foot, boat or air only

Access Width: N/A, access by foot, boat or air only

Access Condition: N/A, access by foot, boat or air only

Bridge Condition: None/nonflammable,load limit will not limit response

Access & Turnarounds: N/A,access by foot,boat,or air only

Facility Number/Sign: None or not clearly visible

Defensible Space: No defensible space

Fuel Load (w/in 300 ft): Heavy

Fuel Type (w/in 300ft): Shrub or timber

Topography (w/in 300ft): Slope 5% to 20%

Roof Material: Noncombustible or not applicable

Siding Material: Wood or open sided

Foundation: Closed, < 6in masonry exposed

Fences/Decks: None or noncombustible

Firewood: None

Propane Tanks: None

Water Supply: No reliable water source nearby

Overhead Hazards: No overhead hazards

Safety Zones: No safety zone(s) in area

Additional Obstacles: None

Triage Category:

Hazmat:

Assessment Comments:



● Facility
■ NPS Boundary

Score: 95
Rating: High



Asset Priority Index (API):
71



Factors Driving the Ratings

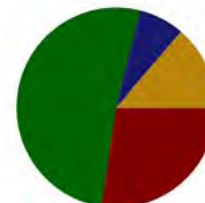

■ Access
■ Environment
■ Structure
■ Protection



NPS Wildand Fire Risk Assessment - Facility Assessment

For more information visit <https://wildfire-risk-assessments-nifc.hub.arcgis.com>

Facility: B-0950-N Pit Toilet at Handicamp

Unit - Location: ROMO - Bear Lake Road
FMSS ID: 31812
Field Crew: Vaughn
Last Site Visit Date: 9/23/2014

Rating: High
Protection Level : Not Designated
Local ID: [Local_ID]
Lat(WGS84): 40° 19.1474' Long(WGS84): -105° 36.1129'

Recommended Treatments

Zone	Treatment Description	Pers Hours	Treatment Cycle	Treatment Priority	Treatment Status	Date Next Treatment Recommended	Equipment Description	Equip Qty
1	Remove dead or dying component of shrubs and trees -	2	5 Year		Unknown	9/23/2014	-	
	Clear adjacent and overhanging fuels to create 10 feet spacing between canopy and structure or chimney openings -	1	3 Year		Unknown	9/23/2014	-	
	Open crown spacing 10 to 30 feet depending on slope -	8	5 Year		Unknown	9/23/2014	-	
2	Open crown spacing 10 to 30 feet depending on slope -	24	5 Year		Unknown	9/23/2014	-	
	Remove dead or dying component of shrubs and trees -	32	5 Year		Unknown	9/23/2014	-	



NPS Wildand Fire Risk Assessment - Facility Assessment

For more information visit <https://wildfire-risk-assessments-nifc.hub.arcgis.com>

Facility: B-0950-N Pit Toilet at Handicamp

Unit - Location: ROMO - Bear Lake Road

FMSS ID: 31812

Field Crew: Vaughn

Last Site Visit Date: 9/23/2014

Rating: High

Protection Level : Not Designated

Local ID: [Local_ID]

Lat(WGS84): 40° 19.1474' Long(WGS84): -105° 36.1129'

Recommended Tactics

Triage Category	Tactic Description	Pers Hours	Equipment Description	Equip Qty
	Structure wrap -	1.00	-	
	Fuels reduction -	40.00	-	



NPS Wildand Fire Risk Assessment - Facility Assessment

For more information visit <https://wildfire-risk-assessments-nifc.hub.arcgis.com>

Facility: B-0950-N Pit Toilet at Handicamp

Unit - Location: ROMO - Bear Lake Road

FMSS ID: 31812

Field Crew: Vaughn

Last Site Visit Date: 9/23/2014

Rating: High

Protection Level : Not Designated

Local ID: [Local_ID]

Lat(WGS84): 40° 19.1474' Long(WGS84): -105° 36.1129'



ROMO_31812_B-0950-N Pit Toilet at Handicamp_Front2.jpg



ROMO_31812_B-0950-N Pit Toilet at Handicamp_Front.jpg



NPS Wildand Fire Risk Assessment - Facility Assessment

For more information visit <https://wildfire-risk-assessments-nifc.hub.arcgis.com>

Facility: B-0719-H W.A. White House

Unit - Location: ROMO - Bear Lake Road
FMSS ID: 31525
Structure Type: Building
Structure Use: Public
Owner: NPS
Field Crew: J Singer
Last Site Visit Date: 1/31/2013

Rating: High
Protection Level : Not Designated
Resources of Concern Present? Unknown
Occupied?
Local ID: [Local_ID]
In a Community? Yes - Moraine Park W.A.White House
Lat(WGS84): 40° 21.3665' **Long(WGS84):** -105° 34.9747'

Primary Access: Road
Ingress/Egress: One roads in/out
Access Width: 1 lane (<18ft)
Access Condition: Non-surfaced- gravel,dirt,grade>5%
Bridge Condition: None/nonflammable,load limit will not limit response
Access & Turnarounds: Access is >300 ft from facility w/turnaround
Facility Number/Sign: None or not clearly visible
Defensible Space: >100ft treated
Fuel Load (w/in 300 ft): Light
Fuel Type (w/in 300ft): Grass,tundra,northern hardwood litter
Topography (w/in 300ft): Slope >40%
Roof Material: Noncombustible or not applicable
Siding Material: Wood or open sided
Foundation: Closed, 6in to 30in masonry exposed
Fences/Decks: None or noncombustible
Firewood: None
Propane Tanks: None
Water Supply: No reliable water source nearby
Overhead Hazards: No overhead hazards
Safety Zones: Potential safety zone(s) in area
Additional Obstacles: Hazmat, UXO,etc. , PLEASE COMMENT
Triage Category:
Hazmat:
Assessment Comments:



Score: 74
Rating: High



Asset Priority Index (API):
63



Factors Driving the Ratings

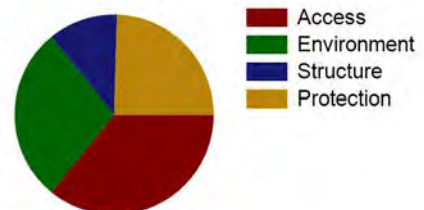



NPS Wildand Fire Risk Assessment - Facility Assessment

For more information visit <https://wildfire-risk-assessments-nifc.hub.arcgis.com>

Facility: B-0719-H W.A. White House

Unit - Location: ROMO - Bear Lake Road

FMSS ID: 31525

Field Crew: J Singer

Last Site Visit Date: 1/31/2013

Rating: High

Protection Level : Not Designated

Local ID: [Local_ID]

Lat(WGS84): 40° 21.3665' Long(WGS84): -105° 34.9747'

Recommended Tactics

Triage Category	Tactic Description	Pers Hours	Equipment Description	Equip Qty
	Engine on scene -	3.00	-	
	Handline -	3.00	-	



NPS Wildand Fire Risk Assessment - Facility Assessment

For more information visit <https://wildfire-risk-assessments-nifc.hub.arcgis.com>

Facility: B-0719-H W.A. White House

Unit - Location: ROMO - Bear Lake Road
FMSS ID: 31525
Field Crew: J Singer
Last Site Visit Date: 1/31/2013

Rating: High
Protection Level : Not Designated
Local ID: [Local_ID]
Lat(WGS84): 40° 21.3665' Long(WGS84): -105° 34.9747'



2013_ROMO_31525_B-0719-H W.A. White House_D.jpg



2013_ROMO_31525_B-0719-H W.A. White House_C.jpg



2013_ROMO_31525_B-0719-H W.A. White House_B.jpg



2013_ROMO_31525_B-0719-H W.A. White House_A.jpg



NPS Wildand Fire Risk Assessment - Facility Assessment

For more information visit <https://wildfire-risk-assessments-nifc.hub.arcgis.com>

Facility: B-0373-N Comfort Station GBCG

Unit - Location: ROMO - Bear Lake Road

FMSS ID: 31750

Structure Type: Building

Structure Use: Public

Owner: NPS

Field Crew: Vaughn

Last Site Visit Date: 9/23/2014

Rating: Moderate

Protection Level : Not Designated

Resources of Concern Present? Unknown

Occupied? No

Local ID: [Local_ID]

In a Community? Yes - Glacier Basin

Lat(WGS84): 40° 19.7912' Long(WGS84): -105° 35.6264'

Primary Access: Road
Ingress/Egress: One roads in/out
Access Width: 2 lanes (>24ft)
Access Condition: Surfaced-paved, grade>5%
Bridge Condition: None/nonflammable,load limit will not limit response
Access & Turnarounds: Access is <300 ft from facility w/turnaround
Facility Number/Sign: Marked and clearly visible
Defensible Space: <30 ft treated
Fuel Load (w/in 300 ft): Light
Fuel Type (w/in 300ft): Shrub or timber
Topography (w/in 300ft): Slope <5%
Roof Material: Noncombustible or not applicable
Siding Material: Vinyl
Foundation: Closed, >30in masonry exposed or N/A
Fences/Decks: None or noncombustible
Firewood: None
Propane Tanks:
Water Supply: Reliable water source nearby
Overhead Hazards: No overhead hazards
Safety Zones: Potential safety zone(s) in area
Additional Obstacles: None
Triage Category:
Hazmat:
Assessment Comments:



● Facility
■ NPS Boundary

Score: 47
Rating: Moderate



Asset Priority Index (API):
67



Factors Driving the Ratings

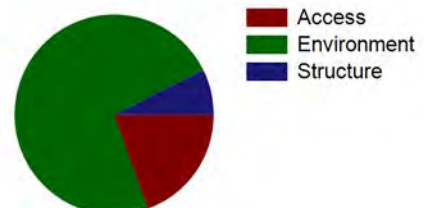



NPS Wildand Fire Risk Assessment - Facility Assessment

For more information visit <https://wildfire-risk-assessments-nifc.hub.arcgis.com>

Facility: B-0373-N Comfort Station GBCG

Unit - Location: ROMO - Bear Lake Road
FMSS ID: 31750
Field Crew: Vaughn
Last Site Visit Date: 9/23/2014

Rating: Moderate
Protection Level : Not Designated
Local ID: [Local_ID]
Lat(WGS84): 40° 19.7912' Long(WGS84): -105° 35.6264'



ROMO_31750_B-0373-N Comfort Station GBCG_Front.jpg



ROMO_31750_B-0373-N Comfort Station GBCG_D.jpg



ROMO_31750_B-0373-N Comfort Station GBCG_C.jpg



ROMO_31750_B-0373-N Comfort Station GBCG_B.jpg



ROMO_31750_B-0373-N Comfort Station GBCG_A.jpg



NPS Wildand Fire Risk Assessment - Facility Assessment

For more information visit <https://wildfire-risk-assessments-nifc.hub.arcgis.com>

Facility: **INHOLDER STRUCTURE**

Unit - Location: ROMO - Bear Lake Road

FMSS ID:

Structure Type: Building

Structure Use: Private

Owner: Private

Field Crew:

Last Site Visit Date:

Rating: PVTNotSurveyed

Protection Level : Not Designated

Resources of Concern Present? Unknown

Occupied?

Local ID: [Local_ID]

In a Community? Yes - Kaley Cottages inholder

Lat(WGS84): 40° 21.0599' **Long(WGS84):** -105° 34.8292'

Primary Access: Road

Ingress/Egress: One roads in/out

Access Width: 1 lane (<18ft)

Access Condition: Other than all season

Bridge Condition: None/nonflammable,load limit will not limit response

Access & Turnarounds: Access is >300ft from facility w/o turnaround

Facility Number/Sign: Marked and clearly visible

Defensible Space: 30 ft treated

Fuel Load (w/in 300 ft): Moderate

Fuel Type (w/in 300ft): Shrub or timber

Topography (w/in 300ft): Slope 5% to 20%

Roof Material:

Siding Material:

Foundation:

Fences/Decks:

Firewood:

Propane Tanks:

Water Supply: Limited or dependent on electricity

Overhead Hazards: No overhead hazards

Safety Zones: Potential safety zone(s) in area

Additional Obstacles: None

Triage Category:

Hazmat:

Assessment Comments:



● Facility
■ NPS Boundary



Score:
Rating: PVTNotSurveyed



Asset Priority Index (API):
N/A



Factors Driving the Ratings

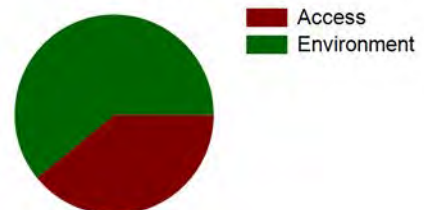



NPS Wildand Fire Risk Assessment - Facility Assessment

For more information visit <https://wildfire-risk-assessments-nifc.hub.arcgis.com>

Facility: B-0374-N Comfort Station GBCG

Unit - Location: ROMO - Bear Lake Road

FMSS ID: 31751

Structure Type: Building

Structure Use: Public

Owner: NPS

Field Crew: Vaughn

Last Site Visit Date: 9/23/2014

Rating: Low

Protection Level : Not Designated

Resources of Concern Present? Unknown

Occupied? No

Local ID: [Local_ID]

In a Community? Yes - Glacier Basin

Lat(WGS84): 40° 19.7614' Long(WGS84): -105° 35.7054'

Primary Access: Road
Ingress/Egress: One roads in/out
Access Width: 2 lanes (>24ft)
Access Condition: Surfaced-paved, grade>5%
Bridge Condition: None/nonflammable,load limit will not limit response
Access & Turnarounds: Access is <300 ft from facility w/turnaround
Facility Number/Sign: Marked and clearly visible
Defensible Space: <30 ft treated
Fuel Load (w/in 300 ft): Light
Fuel Type (w/in 300ft): Grass,shrub,hardwood litter
Topography (w/in 300ft): Slope <5%
Roof Material: Noncombustible or not applicable
Siding Material: Vinyl
Foundation: Closed, >30in masonry exposed or N/A
Fences/Decks: None or noncombustible
Firewood: None
Propane Tanks:
Water Supply: Reliable water source nearby
Overhead Hazards: No overhead hazards
Safety Zones: Potential safety zone(s) in area
Additional Obstacles: None
Triage Category:
Hazmat:
Assessment Comments:



Score: 43
Rating: Low



Asset Priority Index (API):
67



Factors Driving the Ratings

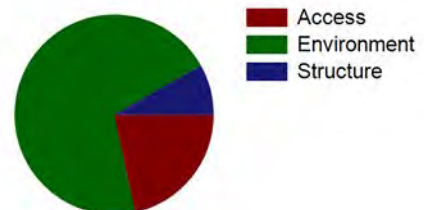



NPS Wildand Fire Risk Assessment - Facility Assessment

For more information visit <https://wildfire-risk-assessments-nifc.hub.arcgis.com>

Facility: B-0374-N Comfort Station GBCG

Unit - Location: ROMO - Bear Lake Road
FMSS ID: 31751
Field Crew: Vaughn
Last Site Visit Date: 9/23/2014

Rating: Low
Protection Level : Not Designated
Local ID: [Local_ID]
Lat(WGS84): 40° 19.7614' Long(WGS84): -105° 35.7054'



ROMO_31751_B-0374-N Comfort Station GBCG_Front.jpg



ROMO_31751_B-0374-N Comfort Station GBCG_D.jpg



ROMO_31751_B-0374-N Comfort Station GBCG_C.jpg



ROMO_31751_B-0374-N Comfort Station GBCG_B.jpg



ROMO_31751_B-0374-N Comfort Station GBCG_A.jpg



NPS Wildand Fire Risk Assessment - Facility Assessment

For more information visit <https://wildfire-risk-assessments-nifc.hub.arcgis.com>

Facility: B-0036-H Mill Creek Ranger Station

Unit - Location: ROMO - Bear Lake Road
FMSS ID: 31726
Structure Type: Building
Structure Use: Admin
Owner: NPS
Field Crew: Dave Frey
Last Site Visit Date:

Rating: High
Protection Level : Full
Resources of Concern Present? Unknown
Occupied? Yes
Local ID: [Local_ID]
In a Community? Yes - Mill Creek
Lat(WGS84): 40° 20.6636' **Long(WGS84):** -105° 35.5411'

Primary Access: Road
Ingress/Egress: One roads in/out
Access Width: 1 lane (<18ft)
Access Condition: Surfaced-paved, grade>5%
Bridge Condition: None/nonflammable,load limit will not limit response
Access & Turnarounds: Access is <300 ft from facility w/turnaround
Facility Number/Sign: Marked and clearly visible
Defensible Space: >100ft treated
Fuel Load (w/in 300 ft): Moderate
Fuel Type (w/in 300ft): Shrub or timber
Topography (w/in 300ft): Slope 5% to 20%
Roof Material: Combustible or no roof
Siding Material: Wood or open sided
Foundation: Closed, >30in masonry exposed or N/A
Fences/Decks: None or noncombustible
Firewood: None
Propane Tanks:
Water Supply: Reliable water source nearby
Overhead Hazards: No overhead hazards
Safety Zones: No safety zone(s) in area
Additional Obstacles: None
Triage Category:
Hazmat: >30 ft from propane tank
Assessment Comments:



Score: 69
Rating: High



Asset Priority Index (API):
71



Factors Driving the Ratings

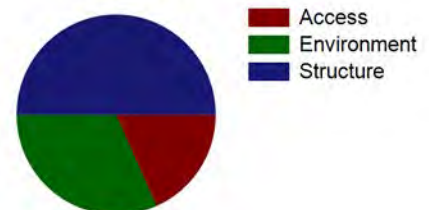



NPS Wildand Fire Risk Assessment - Facility Assessment

For more information visit <https://wildfire-risk-assessments-nifc.hub.arcgis.com>

Facility: B-0036-H Mill Creek Ranger Station

Unit - Location: ROMO - Bear Lake Road
FMSS ID: 31726
Field Crew: Dave Frey
Last Site Visit Date:

Rating: High
Protection Level : Full
Local ID: [Local_ID]
Lat(WGS84): 40° 20.6636' Long(WGS84): -105° 35.5411'



ROMO_31726_B-0036-H Mill Creek Ranger Station_D.jpg



ROMO_31726_B-0036-H Mill Creek Ranger Station_C.jpg



ROMO_31726_B-0036-H Mill Creek Ranger Station_B.jpg



ROMO_31726_B-0036-H Mill Creek Ranger Station_A.jpg



NPS Wildand Fire Risk Assessment - Facility Assessment

For more information visit <https://wildfire-risk-assessments-nifc.hub.arcgis.com>

Facility: B-0376-N Comfort Station GBCG

Unit - Location: ROMO - Bear Lake Road

FMSS ID: 31753

Structure Type: Building

Structure Use: Public

Owner: NPS

Field Crew: Vaughn

Last Site Visit Date: 9/23/2014

Rating: Low

Protection Level : Not Designated

Resources of Concern Present? Unknown

Occupied? No

Local ID: [Local_ID]

In a Community? Yes - Glacier Basin

Lat(WGS84): 40° 19.6597' Long(WGS84): -105° 35.6102'

Primary Access: Road
Ingress/Egress: One roads in/out
Access Width: 2 lanes (>24ft)
Access Condition: Surfaced-paved, grade>5%
Bridge Condition: None/nonflammable,load limit will not limit response
Access & Turnarounds: Access is <300 ft from facility w/turnaround
Facility Number/Sign: Marked and clearly visible
Defensible Space: <30 ft treated
Fuel Load (w/in 300 ft): Light
Fuel Type (w/in 300ft): Grass,shrub,hardwood litter
Topography (w/in 300ft): Slope <5%
Roof Material: Noncombustible or not applicable
Siding Material: Vinyl
Foundation: Closed, >30in masonry exposed or N/A
Fences/Decks: None or noncombustible
Firewood: None
Propane Tanks:
Water Supply: Reliable water source nearby
Overhead Hazards: No overhead hazards
Safety Zones: Potential safety zone(s) in area
Additional Obstacles: None
Triage Category:
Hazmat:
Assessment Comments:



Score: 43
Rating: Low



Asset Priority Index (API):
67



Factors Driving the Ratings

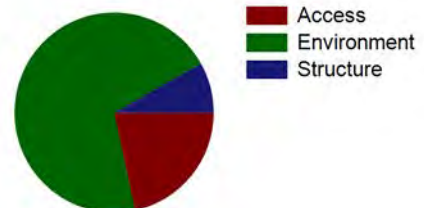



NPS Wildand Fire Risk Assessment - Facility Assessment

For more information visit <https://wildfire-risk-assessments-nifc.hub.arcgis.com>

Facility: B-0376-N Comfort Station GBCG

Unit - Location: ROMO - Bear Lake Road
FMSS ID: 31753
Field Crew: Vaughn
Last Site Visit Date: 9/23/2014

Rating: Low
Protection Level : Not Designated
Local ID: [Local_ID]
Lat(WGS84): 40° 19.6597' Long(WGS84): -105° 35.6102'



ROMO_31753_B-0376-N Comfort Station GBCG_Front.jpg



ROMO_31753_B-0376-N Comfort Station GBCG_D.jpg



ROMO_31753_B-0376-N Comfort Station GBCG_C.jpg



ROMO_31753_B-0376-N Comfort Station GBCG_B.jpg



ROMO_31753_B-0376-N Comfort Station GBCG_A.jpg



NPS Wildand Fire Risk Assessment - Facility Assessment

For more information visit <https://wildfire-risk-assessments-nifc.hub.arcgis.com>

Facility: B-0720-H W. A. White Studio

Unit - Location: ROMO - Bear Lake Road
FMSS ID: 31540
Structure Type: Building
Structure Use: Public
Owner: NPS
Field Crew: N Aldersen
Last Site Visit Date: 1/31/2013

Rating: High
Protection Level : Not Designated
Resources of Concern Present? Unknown
Occupied?
Local ID: [Local_ID]
In a Community? Yes - Moraine Park W.A.White House
Lat(WGS84): 40° 21.3726' **Long(WGS84):** -105° 34.9419'

Primary Access: Road
Ingress/Egress: One roads in/out
Access Width: 1 lane (<18ft)
Access Condition: Non-surfaced- gravel,dirt,grade>5%
Bridge Condition: None/nonflammable,load limit will not limit response
Access & Turnarounds: Access is >300ft from facility w/o turnaround
Facility Number/Sign: None or not clearly visible
Defensible Space: 100 ft treated
Fuel Load (w/in 300 ft): Moderate
Fuel Type (w/in 300ft): Grass,shrub,hardwood litter
Topography (w/in 300ft): Slope >40%
Roof Material: Combustible or no roof
Siding Material: Wood or open sided
Foundation: Closed, < 6in masonry exposed
Fences/Decks: None or noncombustible
Firewood: None
Propane Tanks: None
Water Supply: No reliable water source nearby
Overhead Hazards: No overhead hazards
Safety Zones: Potential safety zone(s) in area
Additional Obstacles: Hazmat, UXO,etc. , PLEASE COMMENT
Triage Category:
Hazmat:
Assessment Comments:



Score: 100
Rating: High



Asset Priority Index (API):
57



Factors Driving the Ratings

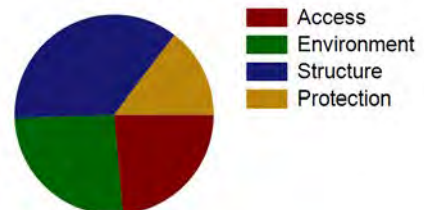



NPS Wildand Fire Risk Assessment - Facility Assessment

For more information visit <https://wildfire-risk-assessments-nifc.hub.arcgis.com>

Facility: B-0720-H W. A. White Studio

Unit - Location: ROMO - Bear Lake Road
FMSS ID: 31540
Field Crew: N Aldersen
Last Site Visit Date: 1/31/2013

Rating: High
Protection Level : Not Designated
Local ID: [Local_ID]
Lat(WGS84): 40° 21.3726' Long(WGS84): -105° 34.9419'

Recommended Treatments

Zone	Treatment Description	Pers Hours	Treatment Cycle	Treatment Priority	Treatment Status	Date Next Treatment Recommended	Equipment Description	Equip Qty
2	Open crown spacing 10 to 30 feet depending on slope -	5		Unknown	Planned		-	



NPS Wildand Fire Risk Assessment - Facility Assessment

For more information visit <https://wildfire-risk-assessments-nifc.hub.arcgis.com>

Facility: B-0720-H W. A. White Studio

Unit - Location: ROMO - Bear Lake Road

FMSS ID: 31540

Field Crew: N Aldersen

Last Site Visit Date: 1/31/2013

Rating: High

Protection Level : Not Designated

Local ID: [Local_ID]

Lat(WGS84): 40° 21.3726' Long(WGS84): -105° 34.9419'

Recommended Tactics

Triage Category	Tactic Description	Pers Hours	Equipment Description	Equip Qty
	Engine on scene -	3.00	-	
	Fuels reduction - Clear shrubs around structure.	5.00	-	
	Handline -	5.00	-	



NPS Wildand Fire Risk Assessment - Facility Assessment

For more information visit <https://wildfire-risk-assessments-nifc.hub.arcgis.com>

Facility: B-0720-H W. A. White Studio

Unit - Location: ROMO - Bear Lake Road
FMSS ID: 31540
Field Crew: N Aldersen
Last Site Visit Date: 1/31/2013

Rating: High
Protection Level : Not Designated
Local ID: [Local_ID]
Lat(WGS84): 40° 21.3726' Long(WGS84): -105° 34.9419'



2013_ROMO_31540_B-0720-H W. A. White Studio_D.jpg



2013_ROMO_31540_B-0720-H W. A. White Studio_C.jpg



2013_ROMO_31540_B-0720-H W. A. White Studio_B.jpg



2013_ROMO_31540_B-0720-H W. A. White Studio_A.jpg



NPS Wildand Fire Risk Assessment - Facility Assessment

For more information visit <https://wildfire-risk-assessments-nifc.hub.arcgis.com>

Facility: B-0012-H Ranger Station Glacier Basin Campground

Unit - Location: ROMO - Bear Lake Road
FMSS ID: 31744
Structure Type: Building
Structure Use: Admin
Owner: NPS
Field Crew: Vaughn
Last Site Visit Date: 9/23/2014

Rating: Moderate
Protection Level : Not Designated
Resources of Concern Present? Unknown
Occupied? Yes
Local ID: [Local_ID]
In a Community? Yes - Glacier Basin
Lat(WGS84): 40° 19.7918' **Long(WGS84):** -105° 35.7268'

Primary Access: Road
Ingress/Egress: One roads in/out
Access Width: 2 lanes (>24ft)
Access Condition: Surfaced-paved, grade>5%
Bridge Condition: None/nonflammable,load limit will not limit response
Access & Turnarounds: Access is <300 ft from facility w/turnaround
Facility Number/Sign: Marked and clearly visible
Defensible Space: <30 ft treated
Fuel Load (w/in 300 ft): Light
Fuel Type (w/in 300ft): Shrub or timber
Topography (w/in 300ft): Slope <5%
Roof Material: Fire resistant- tar,rubberized
Siding Material: Log
Foundation: Closed, < 6in masonry exposed
Fences/Decks: None or noncombustible
Firewood: None
Propane Tanks:
Water Supply: Reliable water source nearby
Overhead Hazards: No overhead hazards
Safety Zones: Potential safety zone(s) in area
Additional Obstacles: None
Triage Category:
Hazmat:
Assessment Comments:



● Facility
■ NPS Boundary

Score: 53
Rating: Moderate



Asset Priority Index (API):
88



Factors Driving the Ratings

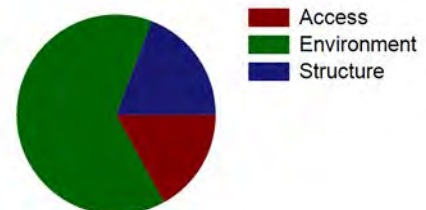



NPS Wildand Fire Risk Assessment - Facility Assessment

For more information visit <https://wildfire-risk-assessments-nifc.hub.arcgis.com>

Facility: B-0012-H Ranger Station Glacier Basin Campground

Unit - Location: ROMO - Bear Lake Road
FMSS ID: 31744
Field Crew: Vaughn
Last Site Visit Date: 9/23/2014

Rating: Moderate
Protection Level : Not Designated
Local ID: [Local_ID]
Lat(WGS84): 40° 19.7918' Long(WGS84): -105° 35.7268'



ROMO_31744_B-0012-H Ranger Station Glacier Basin Campground_Front.jpg



ROMO_31744_B-0012-H Ranger Station Glacier Basin Campground_D.jpg



ROMO_31744_B-0012-H Ranger Station Glacier Basin Campground_C.jpg



ROMO_31744_B-0012-H Ranger Station Glacier Basin Campground_B.jpg



ROMO_31744_B-0012-H Ranger Station Glacier Basin Campground_A.jpg



NPS Wildand Fire Risk Assessment - Facility Assessment

For more information visit <https://wildfire-risk-assessments-nifc.hub.arcgis.com>

Facility: **INHOLDER STRUCTURE**

Unit - Location: ROMO - Bear Lake Road

FMSS ID:

Structure Type: Building

Structure Use: Private

Owner: Private

Field Crew:

Last Site Visit Date:

Rating: PVTNotSurveyed

Protection Level : Not Designated

Resources of Concern Present? Unknown

Occupied?

Local ID: [Local_ID]

In a Community? Yes - Kaley Cottages inholder

Lat(WGS84): 40° 21.063' **Long(WGS84):** -105° 35.214'

Primary Access: Road

Ingress/Egress: One roads in/out

Access Width: 1 lane (<18ft)

Access Condition: Other than all season

Bridge Condition: None/nonflammable,load limit will not limit response

Access & Turnarounds: Access is >300ft from facility w/o turnaround

Facility Number/Sign: Marked and clearly visible

Defensible Space: 30 ft treated

Fuel Load (w/in 300 ft): Moderate

Fuel Type (w/in 300ft): Shrub or timber

Topography (w/in 300ft): Slope 5% to 20%

Roof Material:

Siding Material:

Foundation:

Fences/Decks:

Firewood:

Propane Tanks:

Water Supply: Limited or dependent on electricity

Overhead Hazards: No overhead hazards

Safety Zones: Potential safety zone(s) in area

Additional Obstacles: None

Triage Category:

Hazmat:

Assessment Comments:



● Facility
■ NPS Boundary



Score:
Rating: PVTNotSurveyed



Asset Priority Index (API):
N/A



Factors Driving the Ratings

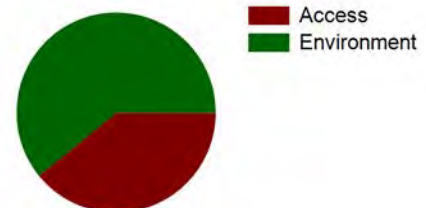



NPS Wildand Fire Risk Assessment - Facility Assessment

For more information visit <https://wildfire-risk-assessments-nifc.hub.arcgis.com>

Facility: B-1120-N Bierstadt Trailhead Bus Shelter

Unit - Location: ROMO - Bear Lake Road
FMSS ID: 82307
Structure Type: Building
Structure Use: Public
Owner: NPS
Field Crew: Dave Frey
Last Site Visit Date:

Rating: Moderate
Protection Level : Full
Resources of Concern Present? Unknown
Occupied? No
Local ID: [Local_ID]
In a Community? No
Lat(WGS84): 40° 19.2347' **Long(WGS84):** -105° 37.41'

Primary Access: Road
Ingress/Egress: One roads in/out
Access Width: 2 lanes (>24ft)
Access Condition: Surfaced-paved, grade<5%
Bridge Condition: None/nonflammable,load limit will not limit response
Access & Turnarounds: Access is <300 ft from facility w/turnaround
Facility Number/Sign: Marked and clearly visible
Defensible Space: 30 ft treated
Fuel Load (w/in 300 ft): Moderate
Fuel Type (w/in 300ft): Shrub or timber
Topography (w/in 300ft): Slope >40%
Roof Material: Combination of fire resistant and combustible
Siding Material: Not applicable
Foundation: Closed, >30in masonry exposed or N/A
Fences/Decks: None or noncombustible
Firewood: None
Propane Tanks: None
Water Supply: No reliable water source nearby
Overhead Hazards: No overhead hazards
Safety Zones: No safety zone(s) in area
Additional Obstacles: None
Triage Category:
Hazmat:
Assessment Comments:



Score: 62
Rating: Moderate



Asset Priority Index (API):
54



Factors Driving the Ratings

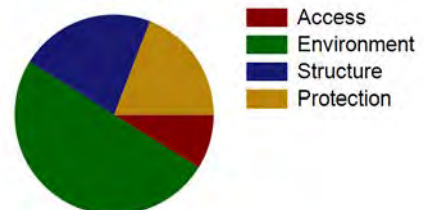



NPS Wildand Fire Risk Assessment - Facility Assessment

For more information visit <https://wildfire-risk-assessments-nifc.hub.arcgis.com>

Facility: B-1120-N Bierstadt Trailhead Bus Shelter

Unit - Location: ROMO - Bear Lake Road

FMSS ID: 82307

Field Crew: Dave Frey

Last Site Visit Date:

Rating: Moderate

Protection Level : Full

Local ID: [Local_ID]

Lat(WGS84): 40° 19.2347' Long(WGS84): -105° 37.41'

Recommended Tactics

Triage Category	Tactic Description	Pers Hours	Equipment Description	Equip Qty
	- The vault toilets and bus stop are primarily constructed out of non-combustible materials and surrounded by either asphalt or concrete. They can standalone in the event of a wildfire.	0.00	-	



NPS Wildland Fire Risk Assessment - Facility Assessment

For more information visit <https://wildfire-risk-assessments-nifc.hub.arcgis.com>

Facility: B-1083 Mess Hall/Dorm Sprague Lake - Concession

Unit - Location: ROMO - Bear Lake Road
FMSS ID: 88135
Structure Type: Building
Structure Use: Residence
Owner: NPS
Field Crew: Dave Frey
Last Site Visit Date:

Rating: Low
Protection Level : Full
Resources of Concern Present? Unknown
Occupied? Yes
Local ID: [Local_ID]
In a Community? No
Lat(WGS84): 40° 19.3505' **Long(WGS84):** -105° 36.2817'

Primary Access: Road
Ingress/Egress: One roads in/out
Access Width: 2 lanes (>24ft)
Access Condition: Surfaced-paved, grade<5%
Bridge Condition: None/nonflammable,load limit will not limit response
Access & Turnarounds: Access is <300 ft from facility w/turnaround
Facility Number/Sign: Marked and clearly visible
Defensible Space: 30 ft treated
Fuel Load (w/in 300 ft): Moderate
Fuel Type (w/in 300ft): Shrub or timber
Topography (w/in 300ft): Slope <5%
Roof Material: Noncombustible or not applicable
Siding Material: Wood or open sided
Foundation: Closed, < 6in masonry exposed
Fences/Decks: None or noncombustible
Firewood: None
Propane Tanks: None
Water Supply: Reliable water source nearby
Overhead Hazards: No overhead hazards
Safety Zones: No safety zone(s) in area
Additional Obstacles: None
Triage Category:
Hazmat:
Assessment Comments:



● Facility
■ NPS Boundary

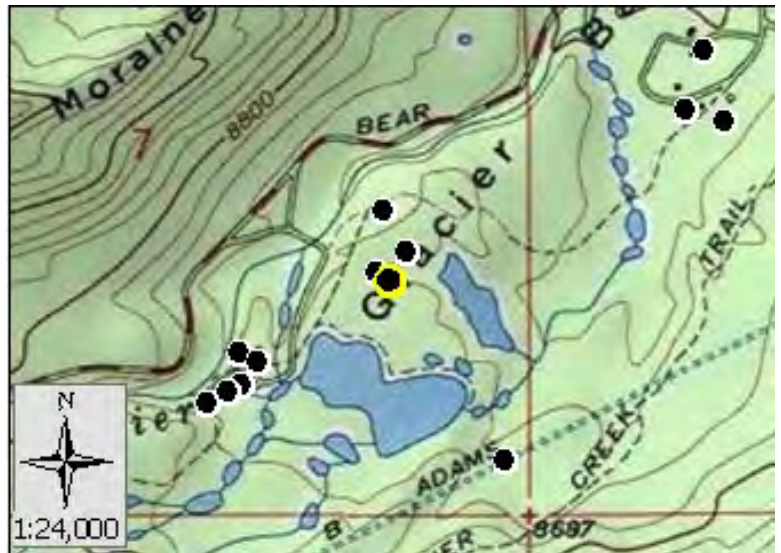

Score: 43
Rating: Low



Asset Priority Index (API):
40



Factors Driving the Ratings

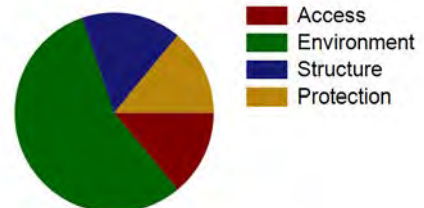



NPS Wildand Fire Risk Assessment - Facility Assessment

For more information visit <https://wildfire-risk-assessments-nifc.hub.arcgis.com>

Facility: B-1083 Mess Hall/Dorm Sprague Lake - Concession

Unit - Location: ROMO - Bear Lake Road

FMSS ID: 88135

Field Crew: Dave Frey

Last Site Visit Date:

Rating: Low

Protection Level : Full

Local ID: [Local_ID]

Lat(WGS84): 40° 19.3505' Long(WGS84): -105° 36.2817'

Recommended Tactics

Triage Category	Tactic Description	Pers Hours	Equipment Description	Equip Qty
	Fuels reduction - An initial attack needs to prevent the spread of wildfire to keep it from spreading to the surrounding area. Two type six engines would be able to respond to any start and determine the best course of action to fight a fire. A type III helicopter would be a good resource to help locate any new start and provide bucket work if needed.	72.00	Engine/OtherVehicle-Wildland Light Engine, Type 6 or 7, EA	2
	- The Sprague stables area is in a poorly defended area with few areas for safety zones. It is not recommended to insert resources into the area if there is a fully involved wildfire.	0.00	-	
	Helicopter bucket drops - An initial attack needs to prevent the spread of wildfire to keep it from spreading to the surrounding area. Two type six engines would be able to respond to any start and determine the best course of action to fight a fire. A type III helicopter would be a good resource to help locate any new start and provide bucket work if needed.	8.00	-	



NPS Wildand Fire Risk Assessment - Facility Assessment

For more information visit <https://wildfire-risk-assessments-nifc.hub.arcgis.com>

Facility: B-1083 Mess Hall/Dorm Sprague Lake - Concession

Unit - Location: ROMO - Bear Lake Road
FMSS ID: 88135
Field Crew: Dave Frey
Last Site Visit Date:

Rating: Low
Protection Level : Full
Local ID: [Local_ID]
Lat(WGS84): 40° 19.3505' Long(WGS84): -105° 36.2817'



ROMO_88135_B-1083 Mess Hall Dorm Sprague Lake - Concession_D.jpg



ROMO_88135_B-1083 Mess Hall Dorm Sprague Lake - Concession_C.jpg



ROMO_88135_B-1083 Mess Hall Dorm Sprague Lake - Concession_B.jpg



ROMO_88135_B-1083 Mess Hall Dorm Sprague Lake - Concession_A-1.jpg



ROMO_88135_B-1083 Mess Hall Dorm Sprague Lake - Concession_A.jpg



NPS Wildand Fire Risk Assessment - Facility Assessment

For more information visit <https://wildfire-risk-assessments-nifc.hub.arcgis.com>

Facility: B-1125-N Vault Toilet Bear Lake East

Unit - Location: ROMO - Bear Lake Road
FMSS ID: 82311
Structure Type: Building
Structure Use: Public
Owner: NPS
Field Crew: C Frohbieter
Last Site Visit Date: 1/29/2013

Rating: Moderate
Protection Level : Full
Resources of Concern Present? Unknown
Occupied? No
Local ID: [Local_ID]
In a Community? Yes - Bear Lake
Lat(WGS84): 40° 18.702' **Long(WGS84):** -105° 38.7187'

Primary Access: Road
Ingress/Egress: One roads in/out
Access Width: 2 lanes (>24ft)
Access Condition: Surfaced-paved, grade<5%
Bridge Condition: None/nonflammable,load limit will not limit response
Access & Turnarounds: Access is >300 ft from facility w/turnaround
Facility Number/Sign: Marked and clearly visible
Defensible Space: 30 ft treated
Fuel Load (w/in 300 ft): Heavy
Fuel Type (w/in 300ft): Shrub or timber
Topography (w/in 300ft): Slope >40%
Roof Material: Noncombustible or not applicable
Siding Material: Wood or open sided
Foundation: Closed, >30in masonry exposed or N/A
Fences/Decks: Combustible but separated from facility
Firewood: None
Propane Tanks: None
Water Supply: Reliable water source nearby
Overhead Hazards: No overhead hazards
Safety Zones: Potential safety zone(s) in area
Additional Obstacles: Hazmat, UXO,etc. , PLEASE COMMENT
Triage Category:
Hazmat: Human waste
Assessment Comments:

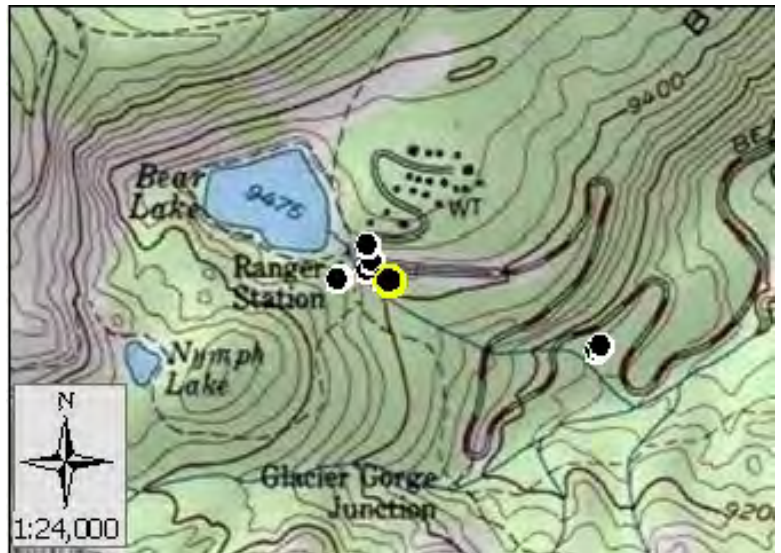

Score: 62
Rating: Moderate



Asset Priority Index (API):
67



Factors Driving the Ratings

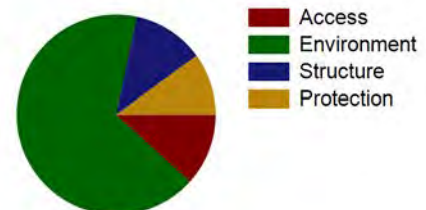



NPS Wildand Fire Risk Assessment - Facility Assessment

For more information visit <https://wildfire-risk-assessments-nifc.hub.arcgis.com>

Facility: B-1125-N Vault Toilet Bear Lake East

Unit - Location: ROMO - Bear Lake Road
FMSS ID: 82311
Field Crew: C Frohbieter
Last Site Visit Date: 1/29/2013

Rating: Moderate
Protection Level : Full
Local ID: [Local_ID]
Lat(WGS84): 40° 18.702' Long(WGS84): -105° 38.7187'

Recommended Treatments

Zone	Treatment Description	Pers Hours	Treatment Cycle	Treatment Priority	Treatment Status	Date Next Treatment Recommended	Equipment Description	Equip Qty
1	Clear adjacent and overhanging fuels to create 10 feet spacing between canopy and structure or chimney openings -	100		Unknown	Planned		-	
	Open crown spacing 10 to 30 feet depending on slope -	160		Unknown	Planned		-	
	Remove dead or dying component of shrubs and trees -	20		Unknown	Planned		-	
2	Open crown spacing 10 to 30 feet depending on slope -	200		Unknown	Planned		-	
3	Remove standing dead or dying trees or limb 6 to 15 feet above ground -	200		Unknown	Planned		-	



NPS Wildand Fire Risk Assessment - Facility Assessment

For more information visit <https://wildfire-risk-assessments-nifc.hub.arcgis.com>

Facility: B-1125-N Vault Toilet Bear Lake East

Unit - Location: ROMO - Bear Lake Road

FMSS ID: 82311

Field Crew: C Frohbieter

Last Site Visit Date: 1/29/2013

Rating: Moderate

Protection Level : Full

Local ID: [Local_ID]

Lat(WGS84): 40° 18.702' Long(WGS84): -105° 38.7187'

Recommended Tactics

Triage Category	Tactic Description	Pers Hours	Equipment Description	Equip Qty
	Remove flammable materials -	40.00	-	
	Fuels reduction -	50.00	-	
	Install sprinkler system -	30.00	-	
	Structure wrap -	20.00	-	



NPS Wildand Fire Risk Assessment - Facility Assessment

For more information visit <https://wildfire-risk-assessments-nifc.hub.arcgis.com>

Facility: B-1125-N Vault Toilet Bear Lake East

Unit - Location: ROMO - Bear Lake Road
FMSS ID: 82311
Field Crew: C Frohbieter
Last Site Visit Date: 1/29/2013

Rating: Moderate
Protection Level : Full
Local ID: [Local_ID]
Lat(WGS84): 40° 18.702' Long(WGS84): -105° 38.7187'



ROMO_82311_B-1125-N Vault Toilet Bear Lake East_D.jpg



ROMO_82311_B-1125-N Vault Toilet Bear Lake East_C.jpg



ROMO_82311_B-1125-N Vault Toilet Bear Lake East_B.jpg



ROMO_82311_B-1125-N Vault Toilet Bear Lake East_A.jpg



NPS Wildand Fire Risk Assessment - Facility Assessment

For more information visit <https://wildfire-risk-assessments-nifc.hub.arcgis.com>

Facility: **INHOLDER STRUCTURE**

Unit - Location: ROMO - Bear Lake Road

FMSS ID:

Structure Type: Building

Structure Use: Private

Owner: Private

Field Crew:

Last Site Visit Date:

Rating: PVTNotSurveyed

Protection Level : Not Designated

Resources of Concern Present? Unknown

Occupied?

Local ID: [Local_ID]

In a Community? Yes - Kaley Cottages inholder

Lat(WGS84): 40° 21.0442' **Long(WGS84):** -105° 35.1575'

Primary Access: Road

Ingress/Egress: One roads in/out

Access Width: 1 lane (<18ft)

Access Condition: Other than all season

Bridge Condition: None/nonflammable,load limit will not limit response

Access & Turnarounds: Access is >300ft from facility w/o turnaround

Facility Number/Sign: Marked and clearly visible

Defensible Space: 30 ft treated

Fuel Load (w/in 300 ft): Moderate

Fuel Type (w/in 300ft): Shrub or timber

Topography (w/in 300ft): Slope 5% to 20%

Roof Material:

Siding Material:

Foundation:

Fences/Decks:

Firewood:

Propane Tanks:

Water Supply: Limited or dependent on electricity

Overhead Hazards: No overhead hazards

Safety Zones: Potential safety zone(s) in area

Additional Obstacles: None

Triage Category:

Hazmat:

Assessment Comments:



● Facility
■ NPS Boundary

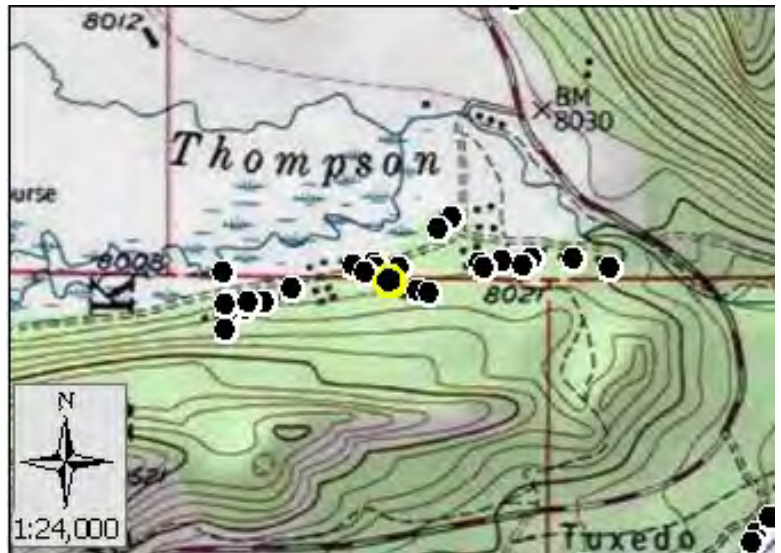

Score:
Rating: PVTNotSurveyed



Asset Priority Index (API):
N/A



Factors Driving the Ratings

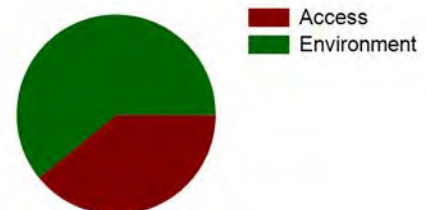



NPS Wildand Fire Risk Assessment - Facility Assessment

For more information visit <https://wildfire-risk-assessments-nifc.hub.arcgis.com>

Facility: B-1122-N Glacier Gorge Trlhd Vault Toilet

Unit - Location: ROMO - Bear Lake Road
FMSS ID: 82308
Structure Type: Building
Structure Use: Public
Owner: NPS
Field Crew: Dave Frey
Last Site Visit Date:

Rating: Moderate
Protection Level : Full
Resources of Concern Present? Unknown
Occupied? No
Local ID: [Local_ID]
In a Community? No
Lat(WGS84): 40° 18.6245' **Long(WGS84):** -105° 38.4104'

Primary Access: Road
Ingress/Egress: One roads in/out
Access Width: 2 lanes (>24ft)
Access Condition: Surfaced-paved, grade<5%
Bridge Condition: None/nonflammable,load limit will not limit response
Access & Turnarounds: Access is <300 ft from facility w/turnaround
Facility Number/Sign: Marked and clearly visible
Defensible Space: 30 ft treated
Fuel Load (w/in 300 ft): Light
Fuel Type (w/in 300ft): Shrub or timber
Topography (w/in 300ft): Slope 5% to 20%
Roof Material: Noncombustible or not applicable
Siding Material: Wood or open sided
Foundation: Closed, >30in masonry exposed or N/A
Fences/Decks: None or noncombustible
Firewood: None
Propane Tanks: None
Water Supply: No reliable water source nearby
Overhead Hazards: No overhead hazards
Safety Zones: No safety zone(s) in area
Additional Obstacles: None
Triage Category:
Hazmat: Human waste
Assessment Comments:



● Facility
■ NPS Boundary



Score: 48
Rating: Moderate



Asset Priority Index (API):
67



Factors Driving the Ratings

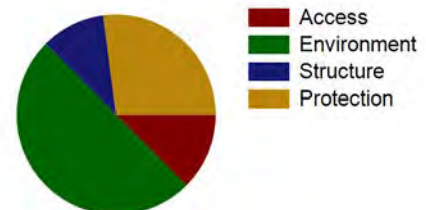



NPS Wildand Fire Risk Assessment - Facility Assessment

For more information visit <https://wildfire-risk-assessments-nifc.hub.arcgis.com>

Facility: B-1122-N Glacier Gorge Trlhd Vault Toilet

Unit - Location: ROMO - Bear Lake Road

FMSS ID: 82308

Field Crew: Dave Frey

Last Site Visit Date:

Rating: Moderate

Protection Level : Full

Local ID: [Local_ID]

Lat(WGS84): 40° 18.6245' Long(WGS84): -105° 38.4104'

Recommended Tactics

Triage Category	Tactic Description	Pers Hours	Equipment Description	Equip Qty
	- The vault toilets and bus stop are primarily constructed out of non-combustible materials and surrounded by either asphalt or concrete. They can standalone in the event of a wildfire.	0.00	-	



NPS Wildand Fire Risk Assessment - Facility Assessment

For more information visit <https://wildfire-risk-assessments-nifc.hub.arcgis.com>

Facility: B-1122-N Glacier Gorge Trlhd Vault Toilet

Unit - Location: ROMO - Bear Lake Road
FMSS ID: 82308
Field Crew: Dave Frey
Last Site Visit Date:

Rating: Moderate
Protection Level : Full
Local ID: [Local_ID]
Lat(WGS84): 40° 18.6245' Long(WGS84): -105° 38.4104'



ROMO_82308_B-1122-N Glacier Gorge Trlhd Vault Toilet_D.jpg



ROMO_82308_B-1122-N Glacier Gorge Trlhd Vault Toilet_C.jpg



ROMO_82308_B-1122-N Glacier Gorge Trlhd Vault Toilet_B.jpg



ROMO_82308_B-1122-N Glacier Gorge Trlhd Vault Toilet_A.jpg



NPS Wildand Fire Risk Assessment - Facility Assessment

For more information visit <https://wildfire-risk-assessments-nifc.hub.arcgis.com>

Facility: Q-0037-H S 3-Bedroom House 00000037

Unit - Location: ROMO - Bear Lake Road
FMSS ID: 31729
Structure Type: Building
Structure Use: Residence
Owner: NPS
Field Crew: Dave Frey
Last Site Visit Date:

Rating: High
Protection Level : Full
Resources of Concern Present? Unknown
Occupied? Yes
Local ID: [Local_ID]
In a Community? Yes - Mill Creek
Lat(WGS84): 40° 20.6891' **Long(WGS84):** -105° 35.5257'

Primary Access: Road
Ingress/Egress: One roads in/out
Access Width: 1 lane (<18ft)
Access Condition: Surfaced-paved, grade>5%
Bridge Condition: None/nonflammable,load limit will not limit response
Access & Turnarounds: Access is <300 ft from facility w/turnaround
Facility Number/Sign: Marked and clearly visible
Defensible Space: >100ft treated
Fuel Load (w/in 300 ft): Moderate
Fuel Type (w/in 300ft): Shrub or timber
Topography (w/in 300ft): Slope 5% to 20%
Roof Material: Combustible or no roof
Siding Material: Wood or open sided
Foundation: Closed, < 6in masonry exposed
Fences/Decks: None or noncombustible
Firewood: None
Propane Tanks:
Water Supply: Reliable water source nearby
Overhead Hazards: No overhead hazards
Safety Zones: No safety zone(s) in area
Additional Obstacles: None
Triage Category:
Hazmat:
Assessment Comments:



● Facility
■ NPS Boundary



Score: 71
Rating: High



Asset Priority Index (API):
56



Factors Driving the Ratings

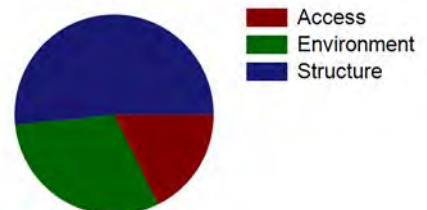



NPS Wildand Fire Risk Assessment - Facility Assessment

For more information visit <https://wildfire-risk-assessments-nifc.hub.arcgis.com>

Facility: Q-0037-H S 3-Bedroom House 00000037

Unit - Location: ROMO - Bear Lake Road
FMSS ID: 31729
Field Crew: Dave Frey
Last Site Visit Date:

Rating: High
Protection Level : Full
Local ID: [Local_ID]
Lat(WGS84): 40° 20.6891' Long(WGS84): -105° 35.5257'



ROMO_31729_Q-0037-H S 3-Bedroom House 00000037_D.jpg



ROMO_31729_Q-0037-H S 3-Bedroom House 00000037_C.jpg



ROMO_31729_Q-0037-H S 3-Bedroom House 00000037_B.jpg



ROMO_31729_Q-0037-H S 3-Bedroom House 00000037_A.jpg



NPS Wildand Fire Risk Assessment - Facility Assessment

For more information visit <https://wildfire-risk-assessments-nifc.hub.arcgis.com>

Facility: B-0573-H Residence (Livery) Perry Cabin

Unit - Location: ROMO - Bear Lake Road
FMSS ID: 31809
Structure Type: Building
Structure Use: Admin
Owner: NPS
Field Crew: Dave Frey
Last Site Visit Date:

Rating: High
Protection Level : Full
Resources of Concern Present? Unknown
Occupied? No
Local ID: [Local_ID]
In a Community? Yes - Sprague Lake
Lat(WGS84): 40° 19.2692' **Long(WGS84):** -105° 36.5109'

Primary Access: Road
Ingress/Egress: One roads in/out
Access Width: 2 lanes (>24ft)
Access Condition: Surfaced-paved, grade<5%
Bridge Condition: None/nonflammable,load limit will not limit response
Access & Turnarounds: Access is <300 ft from facility w/turnaround
Facility Number/Sign: None or not clearly visible
Defensible Space: No defensible space
Fuel Load (w/in 300 ft): Heavy
Fuel Type (w/in 300ft): Shrub or timber
Topography (w/in 300ft): Slope 5% to 20%
Roof Material: Combustible or no roof
Siding Material: Wood or open sided
Foundation: Closed, < 6in masonry exposed
Fences/Decks: Combustible,adjacent,no veg/debris clearance
Firewood: None
Propane Tanks:
Water Supply: Reliable water source nearby
Overhead Hazards: No overhead hazards
Safety Zones: No safety zone(s) in area
Additional Obstacles: None
Triage Category:
Hazmat:
Assessment Comments:



● Facility
■ NPS Boundary

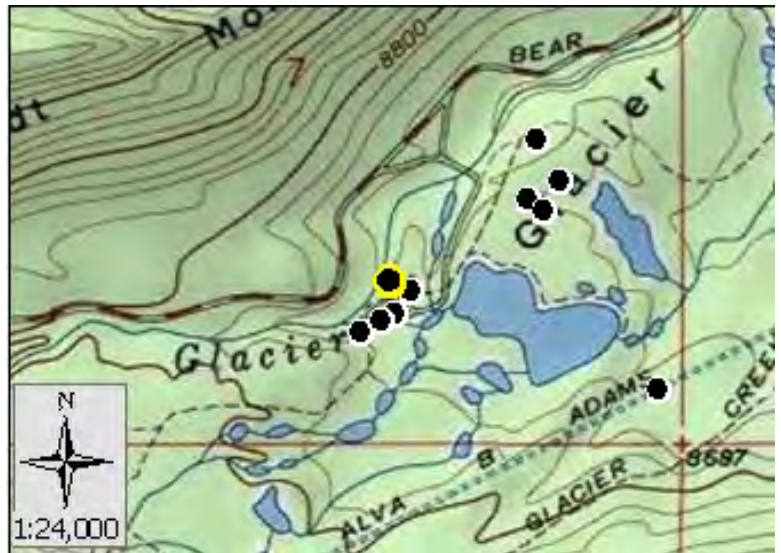

Score: 102
Rating: High



Asset Priority Index (API):
33



Factors Driving the Ratings

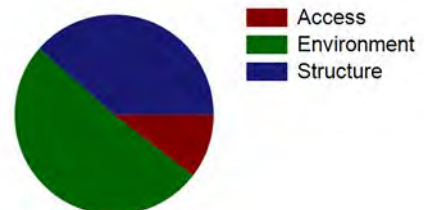



NPS Wildand Fire Risk Assessment - Facility Assessment

For more information visit <https://wildfire-risk-assessments-nifc.hub.arcgis.com>

Facility: B-0573-H Residence (Livery) Perry Cabin

Unit - Location: ROMO - Bear Lake Road
FMSS ID: 31809
Field Crew: Dave Frey
Last Site Visit Date:

Rating: High
Protection Level : Full
Local ID: [Local_ID]
Lat(WGS84): 40° 19.2692' Long(WGS84): -105° 36.5109'



ROMO_31809_B-0573-H Residence (Livery) Perry Cabin_D.jpg



ROMO_31809_B-0573-H Residence (Livery) Perry Cabin_C.jpg



ROMO_31809_B-0573-H Residence (Livery) Perry Cabin_B.jpg

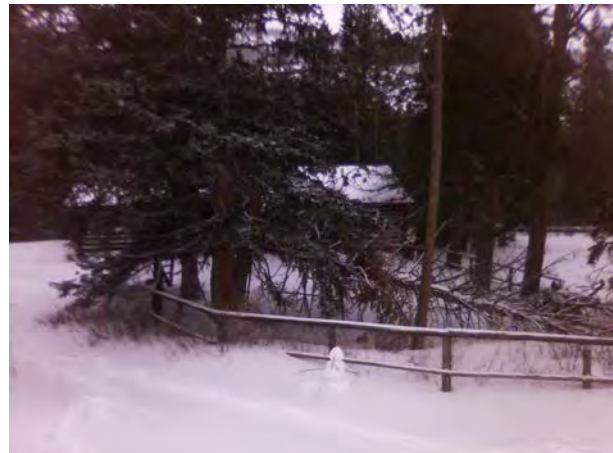

ROMO_31809_B-0573-H Residence (Livery) Perry Cabin_A-1.jpg



ROMO_31809_B-0573-H Residence (Livery) Perry Cabin_A.jpg



NPS Wildand Fire Risk Assessment - Facility Assessment

For more information visit <https://wildfire-risk-assessments-nifc.hub.arcgis.com>

Facility: Q-0703-N Duplex Building (Kaley)

Unit - Location: ROMO - Bear Lake Road
FMSS ID: 31365
Structure Type: Building
Structure Use: Residence
Owner: NPS
Field Crew: Dave Frey
Last Site Visit Date: 1/14/2014

Rating: High
Protection Level : Full
Resources of Concern Present? Unknown
Occupied? Yes
Local ID: [Local_ID]
In a Community? Yes - Kaley Cottages federal
Lat(WGS84): 40° 21.0216' Long(WGS84): -105° 35.3465'

Primary Access: Road
Ingress/Egress: One roads in/out
Access Width: 1 lane (<18ft)
Access Condition: Other than all season
Bridge Condition: None/nonflammable,load limit will not limit response
Access & Turnarounds: Access is >300ft from facility w/o turnaround
Facility Number/Sign: Marked and clearly visible
Defensible Space: 100 ft treated
Fuel Load (w/in 300 ft): Light
Fuel Type (w/in 300ft): Shrub or timber
Topography (w/in 300ft): Slope 5% to 20%
Roof Material: Combination of fire resitant and combustible
Siding Material: Wood or open sided
Foundation: Open or deck
Fences/Decks: None or noncombustible
Firewood: None
Propane Tanks:
Water Supply: Limited or dependent on electricity
Overhead Hazards: No overhead hazards
Safety Zones: Potential safety zone(s) in area
Additional Obstacles: None
Triage Category:
Hazmat:
Assessment Comments:

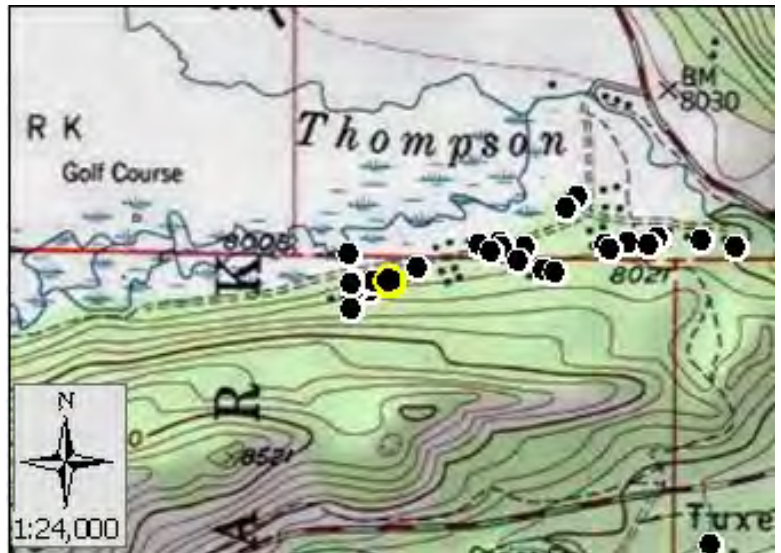

Score: 66
Rating: High



Asset Priority Index (API):
56



Factors Driving the Ratings

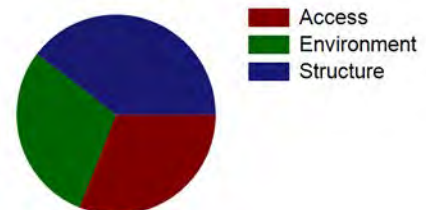



NPS Wildand Fire Risk Assessment - Facility Assessment

For more information visit <https://wildfire-risk-assessments-nifc.hub.arcgis.com>

Facility: **INHOLDER STRUCTURE**

Unit - Location: ROMO - Bear Lake Road

FMSS ID:

Structure Type: Building

Structure Use: Private

Owner: Private

Field Crew:

Last Site Visit Date:

Rating: PVTNotSurveyed

Protection Level : Not Designated

Resources of Concern Present? Unknown

Occupied?

Local ID: [Local_ID]

In a Community? Yes - Moraine Park W.A.White House

Lat(WGS84): 40° 21.4172' **Long(WGS84):** -105° 34.9779'

Primary Access: Road

Ingress/Egress: One roads in/out

Access Width: 1 lane (<18ft)

Access Condition: Other than all season

Bridge Condition: None/nonflammable,load limit will not limit response

Access & Turnarounds: Access is <300 ft from facility w/o turnaround

Facility Number/Sign: Marked and clearly visible

Defensible Space: 100 ft treated

Fuel Load (w/in 300 ft): Light

Fuel Type (w/in 300ft): Shrub or timber

Topography (w/in 300ft): Slope 5% to 20%

Roof Material:

Siding Material:

Foundation:

Fences/Decks:

Firewood:

Propane Tanks:

Water Supply: No reliable water source nearby

Overhead Hazards: No overhead hazards

Safety Zones: Potential safety zone(s) in area

Additional Obstacles: None

Triage Category:

Hazmat:

Assessment Comments:



● Facility
■ NPS Boundary



Score:
Rating: PVTNotSurveyed



Asset Priority Index (API):
N/A



Factors Driving the Ratings

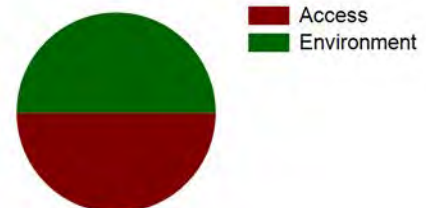



NPS Wildand Fire Risk Assessment - Facility Assessment

For more information visit <https://wildfire-risk-assessments-nifc.hub.arcgis.com>

Facility: B-0807-H Garage (Grosvenor)

Unit - Location: ROMO - Bear Lake Road
FMSS ID: 31822
Structure Type: Building
Structure Use: Admin
Owner: NPS
Field Crew: Dave Frey
Last Site Visit Date:

Rating: High
Protection Level : Full
Resources of Concern Present? Unknown
Occupied? No
Local ID: [Local_ID]
In a Community? Yes - Headquarters
Lat(WGS84): 40° 20.7567' **Long(WGS84):** -105° 34.6107'

Primary Access: Road
Ingress/Egress: One roads in/out
Access Width: 1 lane (<18ft)
Access Condition: Other than all season
Bridge Condition: None/nonflammable,load limit will not limit response
Access & Turnarounds: Access is <300 ft from facility w/o turnaround
Facility Number/Sign: Marked and clearly visible
Defensible Space: 100 ft treated
Fuel Load (w/in 300 ft): Moderate
Fuel Type (w/in 300ft): Shrub or timber
Topography (w/in 300ft): Slope 5% to 20%
Roof Material: Combustible or no roof
Siding Material: Wood or open sided
Foundation: Open or deck
Fences/Decks: None or noncombustible
Firewood: None
Propane Tanks: None
Water Supply: Reliable water source nearby
Overhead Hazards: No overhead hazards
Safety Zones: No safety zone(s) in area
Additional Obstacles: None
Triage Category:
Hazmat:
Assessment Comments:



● Facility
■ NPS Boundary



Score: 77
Rating: High



Asset Priority Index (API):
57



Factors Driving the Ratings

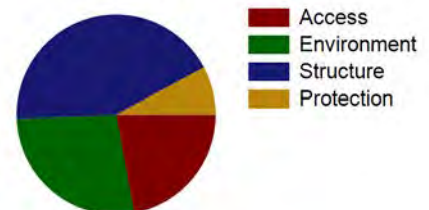



NPS Wildand Fire Risk Assessment - Facility Assessment

For more information visit <https://wildfire-risk-assessments-nifc.hub.arcgis.com>

Facility: B-0807-H Garage (Grosvenor)

Unit - Location: ROMO - Bear Lake Road
FMSS ID: 31822
Field Crew: Dave Frey
Last Site Visit Date:

Rating: High
Protection Level : Full
Local ID: [Local_ID]
Lat(WGS84): 40° 20.7567' Long(WGS84): -105° 34.6107'

Recommended Tactics

Triage Category	Tactic Description	Pers Hours	Equipment Description	Equip Qty
	Install sprinkler system - The structures in Tuxedo Park are in a poorly defensible position. There are few safety zones in the area and it is in a corridor that funnels the wind from the divide. The structures themselves are built with flammable materials and are susceptible to ember wash. Setting up sprinkler systems around each house will help protect them. Putting them in place and leaving them running while fire fighters retreat to safety zones is the best way to provide fire fighter safety as well as helping protect park infrastructure. Fuel cans need to be vented.	8.00	Fuel Can-5 GL, DOT/OSHA	2
			Valve-Foot 1.5", EA	1
			Hose-Suction 1.5" NH x 8ft,LG	1
			Reducer-1.5" NH-F to 1" NPSH-M, EA	10
			Pump Kit-High pressure w/fuel line, KT	1
			Wye-1.5"x1.5"x1.5", EA	10
			Hose-Synthetic lined 1.5" NH x 100ft,LG	10
			Reducer-1" NPSH-F to .75" NH_M, EA	10
			Hose-Garden 0.75" NH x 50ft,LG	10
			Sprinkler Kit-Sprinkler (2008) kit	1
	Fuel-2 Cycle Mix, 24:1, GL	10		



NPS Wildand Fire Risk Assessment - Facility Assessment

For more information visit <https://wildfire-risk-assessments-nifc.hub.arcgis.com>

Facility: B-0807-H Garage (Grosvenor)

Unit - Location: ROMO - Bear Lake Road
FMSS ID: 31822
Field Crew: Dave Frey
Last Site Visit Date:

Rating: High
Protection Level : Full
Local ID: [Local_ID]
Lat(WGS84): 40° 20.7567' Long(WGS84): -105° 34.6107'



ROMO_31822_B-0807-H Garage (Grosvenor)_D.jpg



ROMO_31822_B-0807-H Garage (Grosvenor)_C.jpg



ROMO_31822_B-0807-H Garage (Grosvenor)_B.jpg



ROMO_31822_B-0807-H Garage (Grosvenor)_A-1.jpg



ROMO_31822_B-0807-H Garage (Grosvenor)_A.jpg



NPS Wildand Fire Risk Assessment - Facility Assessment

For more information visit <https://wildfire-risk-assessments-nifc.hub.arcgis.com>

Facility: B-1053 Hollowell Vault Toilet

Unit - Location: ROMO - Bear Lake Road

FMSS ID: 60685

Structure Type: Toilet

Structure Use: Public

Owner: NPS

Field Crew: Dave Frey

Last Site Visit Date: 1/27/2014

Rating: Low

Protection Level : Full

Resources of Concern Present? Unknown

Occupied? No

Local ID: [Local_ID]

In a Community? No

Lat(WGS84): 40° 20.4917' Long(WGS84): -105° 36.3244'

Primary Access: Road

Ingress/Egress: One roads in/out

Access Width: 2 lanes (>24ft)

Access Condition: Surfaced-paved, grade<5%

Bridge Condition: None/nonflammable,load limit will not limit response

Access & Turnarounds: Access is <300 ft from facility w/turnaround

Facility Number/Sign: Marked and clearly visible

Defensible Space: >100ft treated

Fuel Load (w/in 300 ft): Light

Fuel Type (w/in 300ft): Shrub or timber

Topography (w/in 300ft): Slope 5% to 20%

Roof Material: Noncombustible or not applicable

Siding Material: Wood or open sided

Foundation: Closed, >30in masonry exposed or N/A

Fences/Decks: None or noncombustible

Firewood: None

Propane Tanks: None

Water Supply: Limited or dependent on electricity

Overhead Hazards: No overhead hazards

Safety Zones: Potential safety zone(s) in area

Additional Obstacles: None

Triage Category:

Hazmat: Human waste

Assessment Comments:



● Facility
■ NPS Boundary

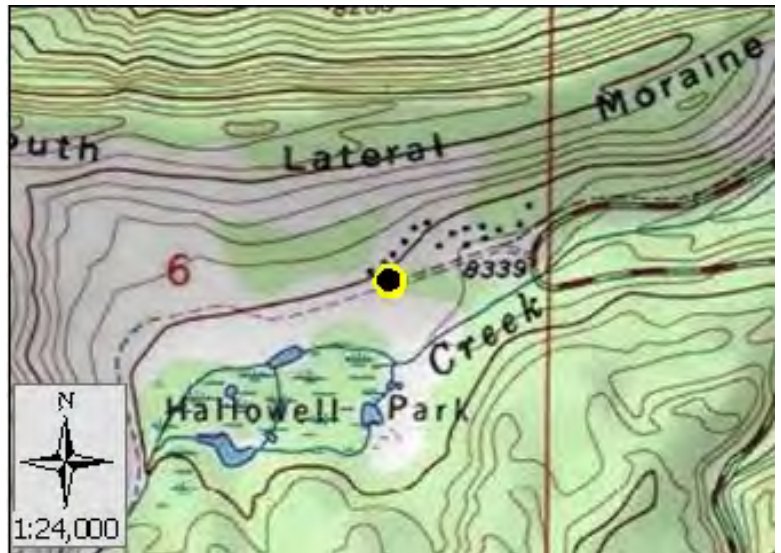

Score: 31
Rating: Low



Asset Priority Index (API):
67



Factors Driving the Ratings

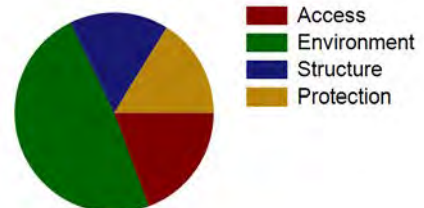



NPS Wildand Fire Risk Assessment - Facility Assessment

For more information visit <https://wildfire-risk-assessments-nifc.hub.arcgis.com>

Facility: B-1053 Hollowell Vault Toilet

Unit - Location: ROMO - Bear Lake Road

FMSS ID: 60685

Field Crew: Dave Frey

Last Site Visit Date: 1/27/2014

Rating: Low

Protection Level : Full

Local ID: [Local_ID]

Lat(WGS84): 40° 20.4917' Long(WGS84): -105° 36.3244'

Recommended Tactics

Triage Category	Tactic Description	Pers Hours	Equipment Description	Equip Qty
	- The structure has very few fuels surrounding it and is made mostly from non-flammable materials.	0.00	-	



NPS Wildand Fire Risk Assessment - Facility Assessment

For more information visit <https://wildfire-risk-assessments-nifc.hub.arcgis.com>

Facility: B-1053 Hollowell Vault Toilet

Unit - Location: ROMO - Bear Lake Road
FMSS ID: 60685
Field Crew: Dave Frey
Last Site Visit Date: 1/27/2014

Rating: Low
Protection Level : Full
Local ID: [Local_ID]
Lat(WGS84): 40° 20.4917' Long(WGS84): -105° 36.3244'



ROMO_60685_B-1053 Hollowell Vault Toilet_D.jpg



ROMO_60685_B-1053 Hollowell Vault Toilet_C.jpg



ROMO_60685_B-1053 Hollowell Vault Toilet_B.jpg



ROMO_60685_B-1053 Hollowell Vault Toilet_A.jpg



NPS Wildand Fire Risk Assessment - Facility Assessment

For more information visit <https://wildfire-risk-assessments-nifc.hub.arcgis.com>

Facility: B-0949-N Storage Shack by Weather Station

Unit - Location: ROMO - Bear Lake Road
FMSS ID: 31120
Structure Type: Building
Structure Use: Admin
Owner: NPS
Field Crew: Dave Frey
Last Site Visit Date:

Rating: High
Protection Level : Full
Resources of Concern Present? Unknown
Occupied? No
Local ID: [Local_ID]
In a Community? Yes - Bear Lake
Lat(WGS84): 40° 18.7072' Long(WGS84): -105° 38.7958'

Primary Access: Road
Ingress/Egress: One roads in/out
Access Width: 2 lanes (>24ft)
Access Condition: Surfaced-paved, grade<5%
Bridge Condition: None/nonflammable,load limit will not limit response
Access & Turnarounds: Access is <300 ft from facility w/turnaround
Facility Number/Sign: Marked and clearly visible
Defensible Space: No defensible space
Fuel Load (w/in 300 ft): Heavy
Fuel Type (w/in 300ft): Shrub or timber
Topography (w/in 300ft): Slope 5% to 20%
Roof Material: Combination of fire resitant and combustible
Siding Material: Wood or open sided
Foundation: Closed, < 6in masonry exposed
Fences/Decks: None or noncombustible
Firewood: None
Propane Tanks:
Water Supply: Reliable water source nearby
Overhead Hazards: No overhead hazards
Safety Zones: No safety zone(s) in area
Additional Obstacles: None
Triage Category:
Hazmat:
Assessment Comments:



● Facility
■ NPS Boundary



Score: 83
Rating: High



Asset Priority Index (API):
13



Factors Driving the Ratings

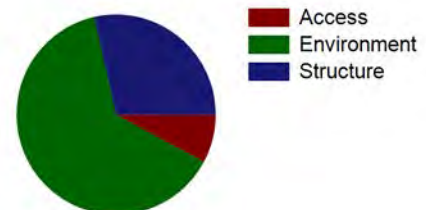



NPS Wildand Fire Risk Assessment - Facility Assessment

For more information visit <https://wildfire-risk-assessments-nifc.hub.arcgis.com>

Facility: B-0949-N Storage Shack by Weather Station

Unit - Location: ROMO - Bear Lake Road
FMSS ID: 31120
Field Crew: Dave Frey
Last Site Visit Date:

Rating: High
Protection Level : Full
Local ID: [Local_ID]
Lat(WGS84): 40° 18.7072' Long(WGS84): -105° 38.7958'



ROMO_31120_B-0949-N Storage Shack by Weather Station_D.jpg



ROMO_31120_B-0949-N Storage Shack by Weather Station_C.jpg



ROMO_31120_B-0949-N Storage Shack by Weather Station_B.jpg



ROMO_31120_B-0949-N Storage Shack by Weather Station_A.jpg



NPS Wildand Fire Risk Assessment - Facility Assessment

For more information visit <https://wildfire-risk-assessments-nifc.hub.arcgis.com>

Facility: B-1054-N Comfort Station, Sprague Lake

Unit - Location: ROMO - Bear Lake Road

FMSS ID: 31815

Structure Type: Building

Structure Use: Public

Owner: NPS

Field Crew: Dave Frey

Last Site Visit Date:

Rating: Low

Protection Level : Full

Resources of Concern Present? Unknown

Occupied? No

Local ID: [Local_ID]

In a Community? Yes - Sprague Lake

Lat(WGS84): 40° 19.2326' Long(WGS84): -105° 36.5058'

Primary Access: Road

Ingress/Egress: One roads in/out

Access Width: 2 lanes (>24ft)

Access Condition: Surfaced-paved, grade<5%

Bridge Condition: None/nonflammable,load limit will not limit response

Access & Turnarounds: Access is <300 ft from facility w/turnaround

Facility Number/Sign: None or not clearly visible

Defensible Space: 100 ft treated

Fuel Load (w/in 300 ft): Light

Fuel Type (w/in 300ft): Shrub or timber

Topography (w/in 300ft): Slope <5%

Roof Material: Noncombustible or not applicable

Siding Material: Wood or open sided

Foundation: Closed, >30in masonry exposed or N/A

Fences/Decks: None or noncombustible

Firewood: None

Propane Tanks:

Water Supply: Reliable water source nearby

Overhead Hazards: No overhead hazards

Safety Zones: No safety zone(s) in area

Additional Obstacles: None

Triage Category:

Hazmat:

Assessment Comments:



● Facility
■ NPS Boundary



Score: 34
Rating: Low



Asset Priority Index (API):
67



Factors Driving the Ratings

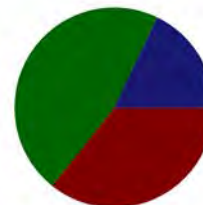

■ Access
■ Environment
■ Structure



NPS Wildand Fire Risk Assessment - Facility Assessment

For more information visit <https://wildfire-risk-assessments-nifc.hub.arcgis.com>

Facility: B-1054-N Comfort Station, Sprague Lake

Unit - Location: ROMO - Bear Lake Road
FMSS ID: 31815
Field Crew: Dave Frey
Last Site Visit Date:

Rating: Low
Protection Level : Full
Local ID: [Local_ID]
Lat(WGS84): 40° 19.2326' Long(WGS84): -105° 36.5058'



ROMO_31815_B-1054-N Comfort Station, Sprague Lake_D.jpg



ROMO_31815_B-1054-N Comfort Station, Sprague Lake_C.jpg



ROMO_31815_B-1054-N Comfort Station, Sprague Lake_B.jpg



ROMO_31815_B-1054-N Comfort Station, Sprague Lake_A.jpg



NPS Wildand Fire Risk Assessment - Facility Assessment

For more information visit <https://wildfire-risk-assessments-nifc.hub.arcgis.com>

Facility: B-1123-N Bus Shelter Bear Lake

Unit - Location: ROMO - Bear Lake Road
FMSS ID: 82309
Structure Type: Building
Structure Use: Public
Owner: NPS
Field Crew: Dave Frey
Last Site Visit Date:

Rating: Moderate
Protection Level : Full
Resources of Concern Present? Unknown
Occupied? No
Local ID: [Local_ID]
In a Community? Yes - Bear Lake
Lat(WGS84): 40° 18.725' **Long(WGS84):** -105° 38.7482'

Primary Access: Road
Ingress/Egress: One roads in/out
Access Width: 2 lanes (>24ft)
Access Condition: Surfaced-paved, grade<5%
Bridge Condition: None/nonflammable,load limit will not limit response
Access & Turnarounds: Access is <300 ft from facility w/turnaround
Facility Number/Sign: Marked and clearly visible
Defensible Space: 30 ft treated
Fuel Load (w/in 300 ft): Moderate
Fuel Type (w/in 300ft): Shrub or timber
Topography (w/in 300ft): Slope 5% to 20%
Roof Material: Combination of fire resisitant and combustible
Siding Material: Not applicable
Foundation: Closed, >30in masonry exposed or N/A
Fences/Decks: None or noncombustible
Firewood: None
Propane Tanks:
Water Supply: Reliable water source nearby
Overhead Hazards: No overhead hazards
Safety Zones: No safety zone(s) in area
Additional Obstacles: None
Triage Category:
Hazmat:
Assessment Comments:



Score: 55
Rating: Moderate



Asset Priority Index (API):
88



Factors Driving the Ratings

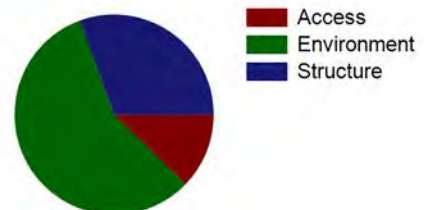



NPS Wildand Fire Risk Assessment - Facility Assessment

For more information visit <https://wildfire-risk-assessments-nifc.hub.arcgis.com>

Facility: B-0217-H Visitor Center & Museum, Moraine Park

Unit - Location: ROMO - Bear Lake Road
FMSS ID: 31351
Structure Type: Building
Structure Use: Public
Owner: NPS
Field Crew: Dave Frey
Last Site Visit Date: 1/14/2014

Rating: High
Protection Level : Full
Resources of Concern Present? Unknown
Occupied? Yes
Local ID: [Local_ID]
In a Community? Yes - Moraine Park W.A.White House
Lat(WGS84): 40° 21.5004' Long(WGS84): -105° 35.0179'

Primary Access: Road
Ingress/Egress: One roads in/out
Access Width: 1 lane (<18ft)
Access Condition: Surfaced-paved, grade>5%
Bridge Condition: None/nonflammable,load limit will not limit response
Access & Turnarounds: Access is <300 ft from facility w/turnaround
Facility Number/Sign: Marked and clearly visible
Defensible Space: 100 ft treated
Fuel Load (w/in 300 ft): Light
Fuel Type (w/in 300ft): Shrub or timber
Topography (w/in 300ft): Slope 31% to 40%
Roof Material: Combination of fire resitant and combustible
Siding Material: Wood or open sided
Foundation: Closed, 6in to 30in masonry exposed
Fences/Decks: Combustible but separated from facility
Firewood: None
Propane Tanks: None
Water Supply: Pressurized hydrant(s) or fixed sprinkler system
Overhead Hazards: No overhead hazards
Safety Zones: No safety zone(s) in area
Additional Obstacles: None
Triage Category:
Hazmat:
Assessment Comments: Contains historical artifacts



Score: 74
Rating: High



Asset Priority Index (API):
78



Factors Driving the Ratings

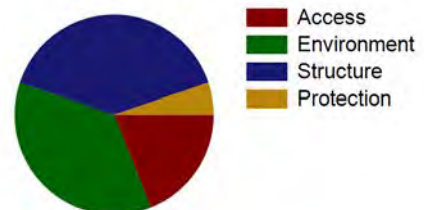



NPS Wildand Fire Risk Assessment - Facility Assessment

For more information visit <https://wildfire-risk-assessments-nifc.hub.arcgis.com>

Facility: B-0217-H Visitor Center & Museum, Moraine Park

Unit - Location: ROMO - Bear Lake Road

FMSS ID: 31351

Field Crew: Dave Frey

Last Site Visit Date: 1/14/2014

Rating: High

Protection Level : Full

Local ID: [Local_ID]

Lat(WGS84): 40° 21.5004' Long(WGS84): -105° 35.0179'

Recommended Tactics

Triage Category	Tactic Description	Pers Hours	Equipment Description	Equip Qty
	Engine on scene -	3.00	-	



NPS Wildand Fire Risk Assessment - Facility Assessment

For more information visit <https://wildfire-risk-assessments-nifc.hub.arcgis.com>

Facility: B-0217-H Visitor Center & Museum, Moraine Park

Unit - Location: ROMO - Bear Lake Road
FMSS ID: 31351
Field Crew: Dave Frey
Last Site Visit Date: 1/14/2014

Rating: High
Protection Level : Full
Local ID: [Local_ID]
Lat(WGS84): 40° 21.5004' Long(WGS84): -105° 35.0179'



2014_ROMO_31351_B-0217-H Visitor Center & Museum, Moraine Park_D.jpg



ROMO_31351_B-0217-H Visitor Center & Museum, Moraine Park_D.jpg



2014_ROMO_31351_B-0217-H Visitor Center & Museum, Moraine Park_C.jpg



ROMO_31351_B-0217-H Visitor Center & Museum, Moraine Park_C.jpg



2014_ROMO_31351_B-0217-H Visitor Center & Museum, Moraine Park_B.jpg



ROMO_31351_B-0217-H Visitor Center & Museum, Moraine Park_B.jpg



NPS Wildand Fire Risk Assessment - Facility Assessment

For more information visit <https://wildfire-risk-assessments-nifc.hub.arcgis.com>



ROMO_31351_B-0217-H Visitor Center & Museum, Moraine Park_A-1.jpg



2014_ROMO_31351_B-0217-H Visitor Center & Museum, Moraine Park_A.jpg



ROMO_31351_B-0217-H Visitor Center & Museum, Moraine Park_A.jpg



NPS Wildand Fire Risk Assessment - Facility Assessment

For more information visit <https://wildfire-risk-assessments-nifc.hub.arcgis.com>

Facility: B-1085-N Pumphouse Glacier Creek Livery

Unit - Location: ROMO - Bear Lake Road
FMSS ID: 108602
Structure Type: Building
Structure Use: Admin
Owner: NPS
Field Crew: Dave Frey
Last Site Visit Date:

Rating: Moderate
Protection Level : Full
Resources of Concern Present? Unknown
Occupied? No
Local ID: [Local_ID]
In a Community? No
Lat(WGS84): 40° 19.3621' **Long(WGS84):** -105° 36.3054'

Primary Access: Road
Ingress/Egress: One roads in/out
Access Width: 2 lanes (>24ft)
Access Condition: Surfaced-paved, grade<5%
Bridge Condition: None/nonflammable,load limit will not limit response
Access & Turnarounds: Access is <300 ft from facility w/turnaround
Facility Number/Sign: Marked and clearly visible
Defensible Space: <30 ft treated
Fuel Load (w/in 300 ft): Moderate
Fuel Type (w/in 300ft): Shrub or timber
Topography (w/in 300ft): Slope <5%
Roof Material: Noncombustible or not applicable
Siding Material: Wood or open sided
Foundation: Closed, < 6in masonry exposed
Fences/Decks: None or noncombustible
Firewood: None
Propane Tanks: None
Water Supply: Reliable water source nearby
Overhead Hazards: No overhead hazards
Safety Zones: No safety zone(s) in area
Additional Obstacles: None
Triage Category:
Hazmat:
Assessment Comments:



● Facility
■ NPS Boundary

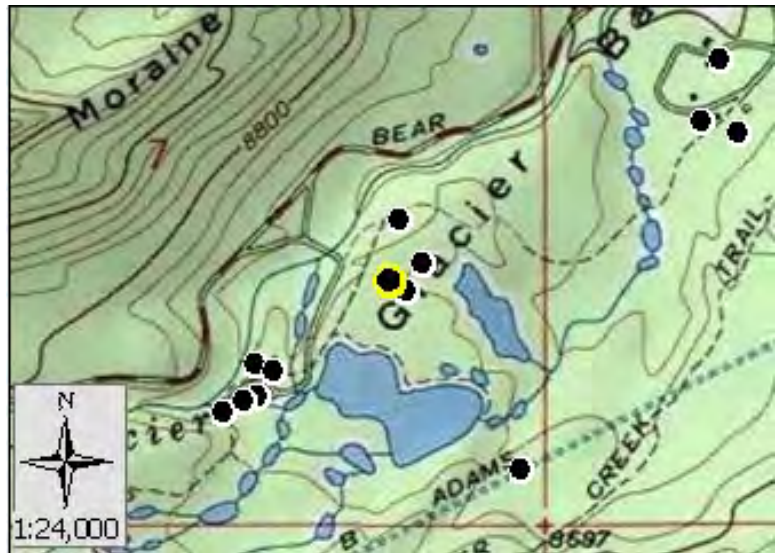

Score: 53
Rating: Moderate



Asset Priority Index (API):
65



Factors Driving the Ratings

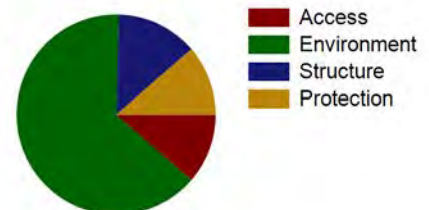



NPS Wildand Fire Risk Assessment - Facility Assessment

For more information visit <https://wildfire-risk-assessments-nifc.hub.arcgis.com>

Facility: B-1085-N Pumphouse Glacier Creek Livery

Unit - Location: ROMO - Bear Lake Road

FMSS ID: 108602

Field Crew: Dave Frey

Last Site Visit Date:

Rating: Moderate

Protection Level : Full

Local ID: [Local_ID]

Lat(WGS84): 40° 19.3621' Long(WGS84): -105° 36.3054'

Recommended Tactics

Triage Category	Tactic Description	Pers Hours	Equipment Description	Equip Qty
	- The Sprague stables area is in a poorly defended area with few areas for safety zones. It is not recommended to insert resources into the area if there is a fully involved wildfire.	0.00	-	
	Helicopter bucket drops - An initial attack needs to prevent the spread of wildfire to keep it from spreading to the surrounding area. Two type six engines would be able to respond to any start and determine the best course of action to fight a fire. A type III helicopter would be a good resource to help locate any new start and provide bucket work if needed.	8.00	-	
	Fuels reduction - An initial attack needs to prevent the spread of wildfire to keep it from spreading to the surrounding area. Two type six engines would be able to respond to any start and determine the best course of action to fight a fire. A type III helicopter would be a good resource to help locate any new start and provide bucket work if needed.	72.00	-	



NPS Wildand Fire Risk Assessment - Facility Assessment

For more information visit <https://wildfire-risk-assessments-nifc.hub.arcgis.com>

Facility: B-1085-N Pumphouse Glacier Creek Livery

Unit - Location: ROMO - Bear Lake Road
FMSS ID: 108602
Field Crew: Dave Frey
Last Site Visit Date:

Rating: Moderate
Protection Level : Full
Local ID: [Local_ID]
Lat(WGS84): 40° 19.3621' Long(WGS84): -105° 36.3054'



ROMO_108602_B-1085-N Pumphouse Glacier Creek Livery_D.jpg



ROMO_108602_B-1085-N Pumphouse Glacier Creek Livery_C.jpg

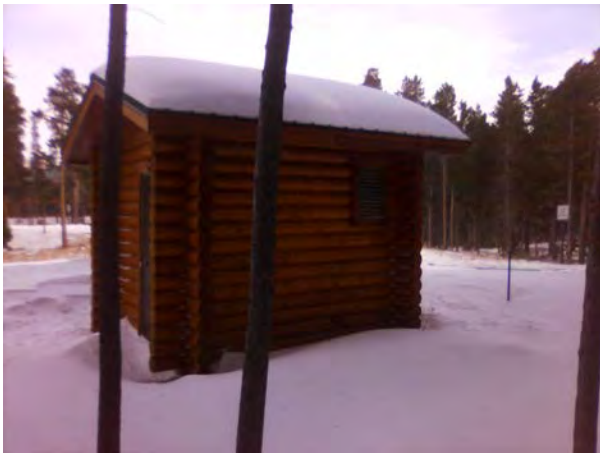

ROMO_108602_B-1085-N Pumphouse Glacier Creek Livery_B.jpg



ROMO_108602_B-1085-N Pumphouse Glacier Creek Livery_A-1.jpg

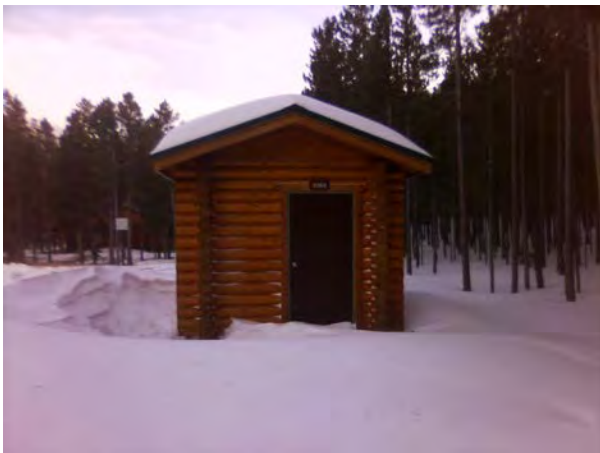

ROMO_108602_B-1085-N Pumphouse Glacier Creek Livery_A.jpg



NPS Wildand Fire Risk Assessment - Facility Assessment

For more information visit <https://wildfire-risk-assessments-nifc.hub.arcgis.com>

Facility: B-0722-H W A White Cabin, Lower Sleeping Cabin

Unit - Location: ROMO - Bear Lake Road
FMSS ID: 37063
Structure Type: Building
Structure Use: Public
Owner: NPS
Field Crew: N Aldersen
Last Site Visit Date: 1/31/2013

Rating: High
Protection Level : Not Designated
Resources of Concern Present? Unknown
Occupied?
Local ID: [Local_ID]
In a Community? Yes - Moraine Park W.A.White House
Lat(WGS84): 40° 21.3808' Long(WGS84): -105° 34.9656'

Primary Access: Road
Ingress/Egress: One roads in/out
Access Width: 1 lane (<18ft)
Access Condition: Non-surfaced- gravel,dirt,grade>5%
Bridge Condition: None/nonflammable,load limit will not limit response
Access & Turnarounds: Access is >300ft from facility w/o turnaround
Facility Number/Sign: None or not clearly visible
Defensible Space: 100 ft treated
Fuel Load (w/in 300 ft): Moderate
Fuel Type (w/in 300ft): Shrub or timber
Topography (w/in 300ft): Slope >40%
Roof Material: Combustible or no roof
Siding Material: Wood or open sided
Foundation: Closed, < 6in masonry exposed
Fences/Decks: None or noncombustible
Firewood: None
Propane Tanks: None
Water Supply: No reliable water source nearby
Overhead Hazards: No overhead hazards
Safety Zones: Potential safety zone(s) in area
Additional Obstacles: Hazmat, UXO,etc. , PLEASE COMMENT
Triage Category:
Hazmat:
Assessment Comments:



Score: 106
Rating: High



Asset Priority Index (API):
57



Factors Driving the Ratings

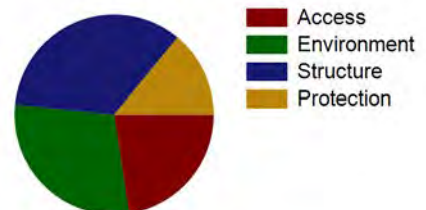



NPS Wildand Fire Risk Assessment - Facility Assessment

For more information visit <https://wildfire-risk-assessments-nifc.hub.arcgis.com>

Facility: B-0722-H W A White Cabin, Lower Sleeping Cabin

Unit - Location: ROMO - Bear Lake Road
FMSS ID: 37063
Field Crew: N Aldersen
Last Site Visit Date: 1/31/2013

Rating: High
Protection Level : Not Designated
Local ID: [Local_ID]
Lat(WGS84): 40° 21.3808' Long(WGS84): -105° 34.9656'

Recommended Treatments

Zone	Treatment Description	Pers Hours	Treatment Cycle	Treatment Priority	Treatment Status	Date Next Treatment Recommended	Equipment Description	Equip Qty
1	Limb trees 6 to 15 feet above ground -	3		Unknown	Planned		-	
	Open crown spacing 10 to 30 feet depending on slope -	3		Unknown	Planned		-	
	Clear adjacent and overhanging fuels to create 10 feet spacing between canopy and structure or chimney openings -	5		Unknown	Planned		-	
2	Open crown spacing 10 to 30 feet depending on slope -	3		Unknown	Planned		-	
	Limb trees 6 to 15 feet above ground -	3		Unknown	Planned		-	



NPS Wildand Fire Risk Assessment - Facility Assessment

For more information visit <https://wildfire-risk-assessments-nifc.hub.arcgis.com>

Facility: B-0722-H W A White Cabin, Lower Sleeping Cabin

Unit - Location: ROMO - Bear Lake Road

FMSS ID: 37063

Field Crew: N Aldersen

Last Site Visit Date: 1/31/2013

Rating: High

Protection Level : Not Designated

Local ID: [Local_ID]

Lat(WGS84): 40° 21.3808' Long(WGS84): -105° 34.9656'

Recommended Tactics

Triage Category	Tactic Description	Pers Hours	Equipment Description	Equip Qty
	Handline -	3.00	-	
	Handline -	5.00	-	
	Fuels reduction -	3.00	-	
	Fuels reduction - Minor fuels reduction needed surrounding structure	5.00	-	
	Engine on scene -	3.00	-	



NPS Wildand Fire Risk Assessment - Facility Assessment

For more information visit <https://wildfire-risk-assessments-nifc.hub.arcgis.com>

Facility: B-0722-H W A White Cabin, Lower Sleeping Cabin

Unit - Location: ROMO - Bear Lake Road
FMSS ID: 37063
Field Crew: N Aldersen
Last Site Visit Date: 1/31/2013

Rating: High
Protection Level : Not Designated
Local ID: [Local_ID]
Lat(WGS84): 40° 21.3808' Long(WGS84): -105° 34.9656'



2013_ROMO_37063_B-0722-H W A White Cabin, Lower Sleeping Cabin_D.jpg



2013_ROMO_37063_B-0722-H W A White Cabin, Lower Sleeping Cabin_C.jpg



2013_ROMO_37063_B-0722-H W A White Cabin, Lower Sleeping Cabin_B.jpg



2013_ROMO_37063_B-0722-H W A White Cabin, Lower Sleeping Cabin_A.jpg



NPS Wildand Fire Risk Assessment - Facility Assessment

For more information visit <https://wildfire-risk-assessments-nifc.hub.arcgis.com>

Facility: FIREWOOD SHED

Unit - Location: ROMO - Bear Lake Road

FMSS ID:

Structure Type: Building

Structure Use: Concession

Owner: NPS

Field Crew: Vaughn

Last Site Visit Date: 9/23/2014

Rating: Moderate

Protection Level : Not Designated

Resources of Concern Present? Unknown

Occupied? No

Local ID: [Local_ID]

In a Community? Yes - Glacier Basin

Lat(WGS84): 40° 19.8026' Long(WGS84): -105° 35.7322'

Primary Access: Road
Ingress/Egress: One roads in/out
Access Width: 2 lanes (>24ft)
Access Condition: Surfaced-paved, grade>5%
Bridge Condition: None/nonflammable,load limit will not limit response
Access & Turnarounds: Access is <300 ft from facility w/turnaround
Facility Number/Sign: Marked and clearly visible
Defensible Space: <30 ft treated
Fuel Load (w/in 300 ft): Light
Fuel Type (w/in 300ft): Shrub or timber
Topography (w/in 300ft): Slope <5%
Roof Material: Fire resistant- tar,rubberized
Siding Material: Wood or open sided
Foundation: Open or deck
Fences/Decks: None or noncombustible
Firewood: None
Propane Tanks:
Water Supply: Reliable water source nearby
Overhead Hazards: No overhead hazards
Safety Zones: Potential safety zone(s) in area
Additional Obstacles: None
Triage Category:
Hazmat:
Assessment Comments:



● Facility
■ NPS Boundary

Score: 55
Rating: Moderate



Asset Priority Index (API):
N/A



Factors Driving the Ratings

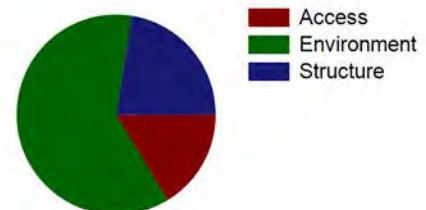



NPS Wildand Fire Risk Assessment - Facility Assessment

For more information visit <https://wildfire-risk-assessments-nifc.hub.arcgis.com>

Facility: FIREWOOD SHED

Unit - Location: ROMO - Bear Lake Road

FMSS ID:

Field Crew: Vaughn

Last Site Visit Date: 9/23/2014

Rating: Moderate

Protection Level : Not Designated

Local ID: [Local_ID]

Lat(WGS84): 40° 19.8026' Long(WGS84): -105° 35.7322'



ROMO__FIREWOOD SHED_Front.jpg



ROMO__FIREWOOD SHED_D.jpg



ROMO__FIREWOOD SHED_C.jpg



ROMO__FIREWOOD SHED_B.jpg



ROMO__FIREWOOD SHED_A.jpg



NPS Wildand Fire Risk Assessment - Facility Assessment

For more information visit <https://wildfire-risk-assessments-nifc.hub.arcgis.com>

Facility: B-0721-H W A White Cabin, Upper Sleeping Cabin

Unit - Location: ROMO - Bear Lake Road
FMSS ID: 37062
Structure Type: Building
Structure Use: Public
Owner: NPS
Field Crew: Bil Alakai
Last Site Visit Date: 1/31/2013

Rating: High
Protection Level : Not Designated
Resources of Concern Present? Unknown
Occupied?
Local ID: [Local_ID]
In a Community? Yes - Moraine Park W.A.White House
Lat(WGS84): 40° 21.3882' Long(WGS84): -105° 34.962'

Primary Access: Road
Ingress/Egress: One roads in/out
Access Width: 1 lane (<18ft)
Access Condition: Non-surfaced- gravel,dirt,grade>5%
Bridge Condition: None/nonflammable,load limit will not limit response
Access & Turnarounds: Access is >300ft from facility w/o turnaround
Facility Number/Sign: None or not clearly visible
Defensible Space: 100 ft treated
Fuel Load (w/in 300 ft): Moderate
Fuel Type (w/in 300ft): Grass,shrub,hardwood litter
Topography (w/in 300ft): Slope >40%
Roof Material: Noncombustible or not applicable
Siding Material: Wood or open sided
Foundation: Closed, 6in to 30in masonry exposed
Fences/Decks: None or noncombustible
Firewood: None
Propane Tanks: None
Water Supply: No reliable water source nearby
Overhead Hazards: No overhead hazards
Safety Zones: Potential safety zone(s) in area
Additional Obstacles: Hazmat, UXO,etc. , PLEASE COMMENT
Triage Category:
Hazmat:
Assessment Comments:



Score: 84
Rating: High



Asset Priority Index (API):
57



Factors Driving the Ratings

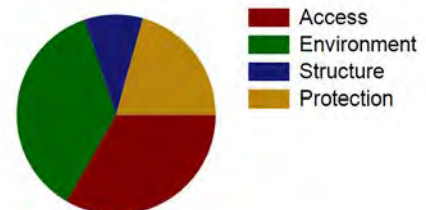



NPS Wildand Fire Risk Assessment - Facility Assessment

For more information visit <https://wildfire-risk-assessments-nifc.hub.arcgis.com>

Facility: B-0721-H W A White Cabin, Upper Sleeping Cabin

Unit - Location: ROMO - Bear Lake Road

FMSS ID: 37062

Field Crew: Bil Alakai

Last Site Visit Date: 1/31/2013

Rating: High

Protection Level : Not Designated

Local ID: [Local_ID]

Lat(WGS84): 40° 21.3882' Long(WGS84): -105° 34.962'

Recommended Tactics

Triage Category	Tactic Description	Pers Hours	Equipment Description	Equip Qty
	Burnout, no line construction necessary - Location of cabin is in a area with 6 more buildings would recommend a engine crew of 6 or more a short crew, nearest water source 500' away hydrant next to moraine museum. treat area as subdivision	5.00	-	
	Burnout, no line construction necessary - Location of cabin is in a area with 6 more buildings would recommend a engine crew of 6 or more a short crew, nearest water source 500' away hydrant next to moraine museum. treat area as subdivision	3.00	-	



NPS Wildand Fire Risk Assessment - Facility Assessment

For more information visit <https://wildfire-risk-assessments-nifc.hub.arcgis.com>

Facility: B-0721-H W A White Cabin, Upper Sleeping Cabin

Unit - Location: ROMO - Bear Lake Road
FMSS ID: 37062
Field Crew: Bil Alakai
Last Site Visit Date: 1/31/2013

Rating: High
Protection Level : Not Designated
Local ID: [Local_ID]
Lat(WGS84): 40° 21.3882' Long(WGS84): -105° 34.962'



2013_ROMO_37062_B-0721-H W A White Cabin, Upper Sleeping Cabin_D.jpg



2013_ROMO_37062_B-0721-H W A White Cabin, Upper Sleeping Cabin_C.jpg



2013_ROMO_37062_B-0721-H W A White Cabin, Upper Sleeping Cabin_B.jpg



2013_ROMO_37062_B-0721-H W A White Cabin, Upper Sleeping Cabin_A.jpg



NPS Wildand Fire Risk Assessment - Facility Assessment

For more information visit <https://wildfire-risk-assessments-nifc.hub.arcgis.com>

Facility: B-0375-N Comfort Station GBCG

Unit - Location: ROMO - Bear Lake Road

FMSS ID: 31752

Structure Type: Building

Structure Use: Public

Owner: NPS

Field Crew: Vaughn

Last Site Visit Date: 9/23/2014

Rating: Moderate

Protection Level : Not Designated

Resources of Concern Present? Unknown

Occupied? No

Local ID: [Local_ID]

In a Community? Yes - Glacier Basin

Lat(WGS84): 40° 19.7174' Long(WGS84): -105° 35.6356'

Primary Access: Road

Ingress/Egress: One roads in/out

Access Width: 2 lanes (>24ft)

Access Condition: Surfaced-paved, grade>5%

Bridge Condition: None/nonflammable,load limit will not limit response

Access & Turnarounds: Access is <300 ft from facility w/turnaround

Facility Number/Sign: Marked and clearly visible

Defensible Space: <30 ft treated

Fuel Load (w/in 300 ft): Light

Fuel Type (w/in 300ft): Shrub or timber

Topography (w/in 300ft): Slope <5%

Roof Material: Noncombustible or not applicable

Siding Material: Vinyl

Foundation: Closed, >30in masonry exposed or N/A

Fences/Decks: None or noncombustible

Firewood: None

Propane Tanks:

Water Supply: Reliable water source nearby

Overhead Hazards: No overhead hazards

Safety Zones: Potential safety zone(s) in area

Additional Obstacles: None

Triage Category:

Hazmat:

Assessment Comments:



● Facility
■ NPS Boundary

Score: 47
Rating: Moderate



Asset Priority Index (API):
67



Factors Driving the Ratings

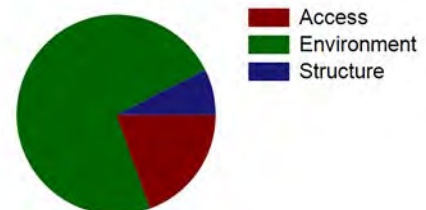



NPS Wildand Fire Risk Assessment - Facility Assessment

For more information visit <https://wildfire-risk-assessments-nifc.hub.arcgis.com>

Facility: B-0375-N Comfort Station GBCG

Unit - Location: ROMO - Bear Lake Road
FMSS ID: 31752
Field Crew: Vaughn
Last Site Visit Date: 9/23/2014

Rating: Moderate
Protection Level : Not Designated
Local ID: [Local_ID]
Lat(WGS84): 40° 19.7174' Long(WGS84): -105° 35.6356'



ROMO_31752_B-0375-N Comfort Station GBCG_Front.jpg



ROMO_31752_B-0375-N Comfort Station GBCG_D.jpg



ROMO_31752_B-0375-N Comfort Station GBCG_C.jpg



ROMO_31752_B-0375-N Comfort Station GBCG_B.jpg



ROMO_31752_B-0375-N Comfort Station GBCG_A.jpg



NPS Wildand Fire Risk Assessment - Facility Assessment

For more information visit <https://wildfire-risk-assessments-nifc.hub.arcgis.com>

Facility: **INHOLDER STRUCTURE**

Unit - Location: ROMO - Bear Lake Road

FMSS ID:

Structure Type: Building

Structure Use: Private

Owner: Private

Field Crew:

Last Site Visit Date:

Rating: PVTNotSurveyed

Protection Level : Not Designated

Resources of Concern Present? Unknown

Occupied?

Local ID: [Local_ID]

In a Community? Yes - Kaley Cottages inholder

Lat(WGS84): 40° 21.0661' **Long(WGS84):** -105° 35.1819'

Primary Access: Road

Ingress/Egress: One roads in/out

Access Width: 1 lane (<18ft)

Access Condition: Other than all season

Bridge Condition: None/nonflammable,load limit will not limit response

Access & Turnarounds: Access is >300ft from facility w/o turnaround

Facility Number/Sign: Marked and clearly visible

Defensible Space: 30 ft treated

Fuel Load (w/in 300 ft): Moderate

Fuel Type (w/in 300ft): Shrub or timber

Topography (w/in 300ft): Slope 5% to 20%

Roof Material:

Siding Material:

Foundation:

Fences/Decks:

Firewood:

Propane Tanks:

Water Supply: Limited or dependent on electricity

Overhead Hazards: No overhead hazards

Safety Zones: Potential safety zone(s) in area

Additional Obstacles: None

Triage Category:

Hazmat:

Assessment Comments:



● Facility
■ NPS Boundary



Score:
Rating: PVTNotSurveyed



Asset Priority Index (API):
N/A



Factors Driving the Ratings

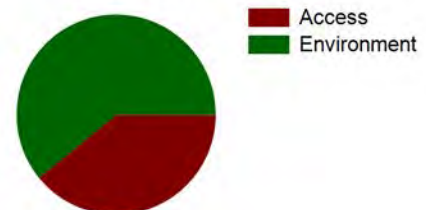



NPS Wildand Fire Risk Assessment - Facility Assessment

For more information visit <https://wildfire-risk-assessments-nifc.hub.arcgis.com>

Facility: Q-0504-N S 1-Bedroom Cabin 00000504

Unit - Location: ROMO - Bear Lake Road
FMSS ID: 31760
Structure Type: Building
Structure Use: Residence
Owner: NPS
Field Crew: Vaughn
Last Site Visit Date: 9/23/2014

Rating: Moderate
Protection Level : Not Designated
Resources of Concern Present? Unknown
Occupied? Yes
Local ID: [Local_ID]
In a Community? Yes - Glacier Basin
Lat(WGS84): 40° 19.5331' **Long(WGS84):** -105° 35.7843'

Primary Access: Road
Ingress/Egress: One roads in/out
Access Width: 2 lanes (>24ft)
Access Condition: Surfaced-paved, grade>5%
Bridge Condition: None/nonflammable,load limit will not limit response
Access & Turnarounds: Access is <300 ft from facility w/turnaround
Facility Number/Sign: Marked and clearly visible
Defensible Space: <30 ft treated
Fuel Load (w/in 300 ft): Moderate
Fuel Type (w/in 300ft): Shrub or timber
Topography (w/in 300ft): Slope <5%
Roof Material: Fire resistant- tar,rubberized
Siding Material: Wood or open sided
Foundation: Open or deck
Fences/Decks: None or noncombustible
Firewood: None
Propane Tanks:
Water Supply: Reliable water source nearby
Overhead Hazards: No overhead hazards
Safety Zones: Potential safety zone(s) in area
Additional Obstacles: None
Triage Category:
Hazmat:
Assessment Comments:



Score: 59
Rating: Moderate



Asset Priority Index (API):
62



Factors Driving the Ratings

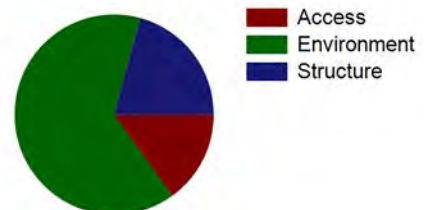



NPS Wildand Fire Risk Assessment - Facility Assessment

For more information visit <https://wildfire-risk-assessments-nifc.hub.arcgis.com>

Facility: Q-0504-N S 1-Bedroom Cabin 00000504

Unit - Location: ROMO - Bear Lake Road
FMSS ID: 31760
Field Crew: Vaughn
Last Site Visit Date: 9/23/2014

Rating: Moderate
Protection Level : Not Designated
Local ID: [Local_ID]
Lat(WGS84): 40° 19.5331' Long(WGS84): -105° 35.7843'



ROMO_31760_Q-0504-N S 1-Bedroom Cabin 00000504_Front.jpg



ROMO_31760_Q-0504-N S 1-Bedroom Cabin 00000504_D.jpg



ROMO_31760_Q-0504-N S 1-Bedroom Cabin 00000504_C.jpg



ROMO_31760_Q-0504-N S 1-Bedroom Cabin 00000504_B.jpg



ROMO_31760_Q-0504-N S 1-Bedroom Cabin 00000504_A.jpg



NPS Wildand Fire Risk Assessment - Facility Assessment

For more information visit <https://wildfire-risk-assessments-nifc.hub.arcgis.com>

Facility: WATER TANK

Unit - Location: ROMO - Bear Lake Road

FMSS ID:

Structure Type: Building

Structure Use: Admin

Owner: NPS

Field Crew: Dave Frey

Last Site Visit Date: 1/14/2014

Rating: Moderate

Protection Level : Full

Resources of Concern Present? Unknown

Occupied? No

Local ID: [Local_ID]

In a Community? Yes - Kaley Cottages federal

Lat(WGS84): 40° 20.9897' Long(WGS84): -105° 35.4078'

Primary Access: Road

Ingress/Egress: One roads in/out

Access Width: 1 lane (<18ft)

Access Condition: Other than all season

Bridge Condition: None/nonflammable,load limit will not limit response

Access & Turnarounds: Access is >300ft from facility w/o turnaround

Facility Number/Sign: Marked and clearly visible

Defensible Space: 100 ft treated

Fuel Load (w/in 300 ft): Moderate

Fuel Type (w/in 300ft): Shrub or timber

Topography (w/in 300ft): Slope 21% to 30%

Roof Material: Noncombustible or not applicable

Siding Material: Not applicable

Foundation: Closed, < 6in masonry exposed

Fences/Decks: Combustible but separated from facility

Firewood: None

Propane Tanks:

Water Supply: Limited or dependent on electricity

Overhead Hazards: No overhead hazards

Safety Zones: Potential safety zone(s) in area

Additional Obstacles: None

Triage Category:

Hazmat:

Assessment Comments: Water supply for the cottages



● Facility
■ NPS Boundary

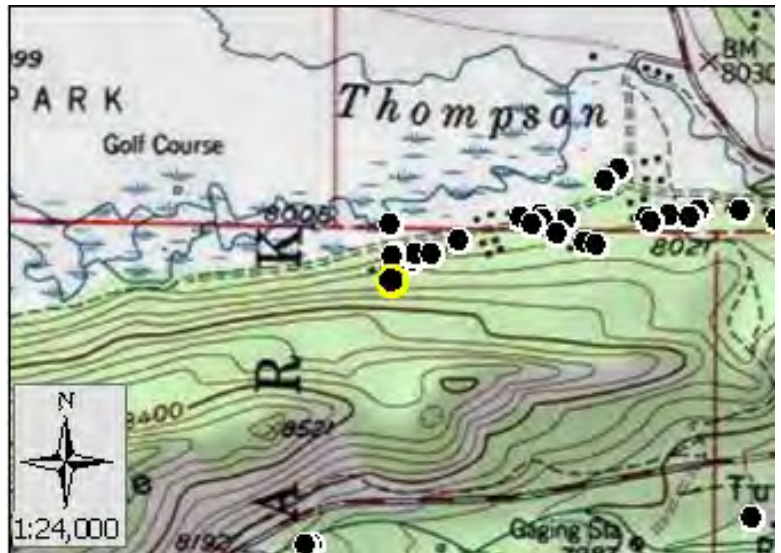

Score: 53
Rating: Moderate



Asset Priority Index (API):
N/A



Factors Driving the Ratings

