



# NPS Wildand Fire Risk Assessment - Facility Assessment

For more information visit <https://wildfire-risk-assessments-nifc.hub.arcgis.com>

## Facility: B-1093-N Restroom/Multi-use Building

Unit - Location: ROMO - Fall River Road  
FMSS ID: 69688  
Structure Type: Building  
Structure Use: Public  
Owner: NPS  
Field Crew: Dave Frey  
Last Site Visit Date: 1/16/2014

Rating: Moderate  
Protection Level : Full  
Resources of Concern Present? Unknown  
Occupied? Yes  
Local ID: [Local\_ID]  
In a Community? No  
Lat(WGS84): 40° 23.624' Long(WGS84): -105° 39.3453'

**Primary Access:** Road  
**Ingress/Egress:** One roads in/out  
**Access Width:** 2 lanes (>24ft)  
**Access Condition:** Surfaced-paved, grade>5%  
**Bridge Condition:** None/nonflammable,load limit will not limit response  
**Access & Turnarounds:** Access is <300 ft from facility w/turnaround  
**Facility Number/Sign:** Marked and clearly visible  
**Defensible Space:** 100 ft treated  
**Fuel Load (w/in 300 ft):** Heavy  
**Fuel Type (w/in 300ft):** Shrub or timber  
**Topography (w/in 300ft):** Slope >40%  
**Roof Material:** Noncombustible or not applicable  
**Siding Material:** Wood or open sided  
**Foundation:** Closed, >30in masonry exposed or N/A  
**Fences/Decks:** None or noncombustible  
**Firewood:** None  
**Propane Tanks:** None  
**Water Supply:** Pressurized hydrant(s) or fixed sprinkler system  
**Overhead Hazards:** No overhead hazards  
**Safety Zones:** Potential safety zone(s) in area  
**Additional Obstacles:** None  
**Triage Category:**  
**Hazmat:** Chlorine stored between restrooms  
**Assessment Comments:**

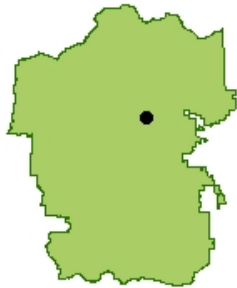

● Facility  
■ NPS Boundary



Score: 46  
Rating: Moderate



Asset Priority Index (API):  
55



Factors Driving the Ratings

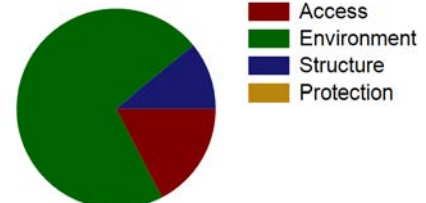



# NPS Wildand Fire Risk Assessment - Facility Assessment

For more information visit <https://wildfire-risk-assessments-nifc.hub.arcgis.com>

## Facility: B-1093-N Restroom/Multi-use Building

Unit - Location: ROMO - Fall River Road

FMSS ID: 69688

Field Crew: Dave Frey

Last Site Visit Date: 1/16/2014

Rating: Moderate

Protection Level : Full

Local ID: [Local\_ID]

Lat(WGS84): 40° 23.624' Long(WGS84): -105° 39.3453'

### Recommended Tactics

Triage Category	Tactic Description	Pers Hours	Equipment Description	Equip Qty
	Fuels reduction - A type 6 engine and a squad could fight a small in this area	100.00	-	
	Other, please describe. - A major fire run through this area is nondefensible.		-	



# NPS Wildand Fire Risk Assessment - Facility Assessment

For more information visit <https://wildfire-risk-assessments-nifc.hub.arcgis.com>

## Facility: B-1093-N Restroom/Multi-use Building

Unit - Location: ROMO - Fall River Road  
FMSS ID: 69688  
Field Crew: Dave Frey  
Last Site Visit Date: 1/16/2014

Rating: Moderate  
Protection Level : Full  
Local ID: [Local\_ID]  
Lat(WGS84): 40° 23.624' Long(WGS84): -105° 39.3453'



ROMO\_69688\_B-1093-N Restroom Multi-use Building\_D.jpg



ROMO\_69688\_B-1093-N Restroom Multi-use Building\_C.jpg



ROMO\_69688\_B-1093-N Restroom Multi-use Building\_B.jpg



ROMO\_69688\_B-1093-N Restroom Multi-use Building\_A.jpg



# NPS Wildand Fire Risk Assessment - Facility Assessment

For more information visit <https://wildfire-risk-assessments-nifc.hub.arcgis.com>

## Facility: B-0068-N Barn (Ashton) FY61 Little Horseshoe Park

Unit - Location: ROMO - Fall River Road  
FMSS ID: 25481  
Structure Type: Building  
Structure Use: Admin  
Owner: NPS  
Field Crew: Vaughn  
Last Site Visit Date: 9/23/2014

Rating: High  
Protection Level : Not Designated  
Resources of Concern Present? Unknown  
Occupied? No  
Local ID: [Local\_ID]  
In a Community? No  
Lat(WGS84): 40° 23.5628' Long(WGS84): -105° 36.6921'

**Primary Access:** Road  
**Ingress/Egress:** One roads in/out  
**Access Width:** 1 lane (<18ft)  
**Access Condition:** Other than all season  
**Bridge Condition:** Flammable, load limit will limit response  
**Access & Turnarounds:** Access is <300 ft from facility w/o turnaround  
**Facility Number/Sign:** Marked and clearly visible  
**Defensible Space:** <30 ft treated  
**Fuel Load (w/in 300 ft):** Moderate  
**Fuel Type (w/in 300ft):** Shrub or timber  
**Topography (w/in 300ft):** Slope 5% to 20%  
**Roof Material:** Combustible or no roof  
**Siding Material:** Wood or open sided  
**Foundation:** Closed, < 6in masonry exposed  
**Fences/Decks:** None or noncombustible  
**Firewood:** Adjacent to/under deck of facility  
**Propane Tanks:** None  
**Water Supply:** No reliable water source nearby  
**Overhead Hazards:** No overhead hazards  
**Safety Zones:** Potential safety zone(s) in area  
**Additional Obstacles:** None  
**Triage Category:**  
**Hazmat:**  
**Assessment Comments:**

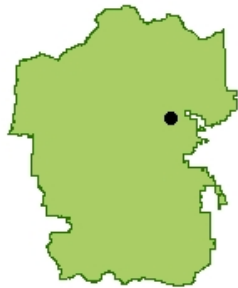
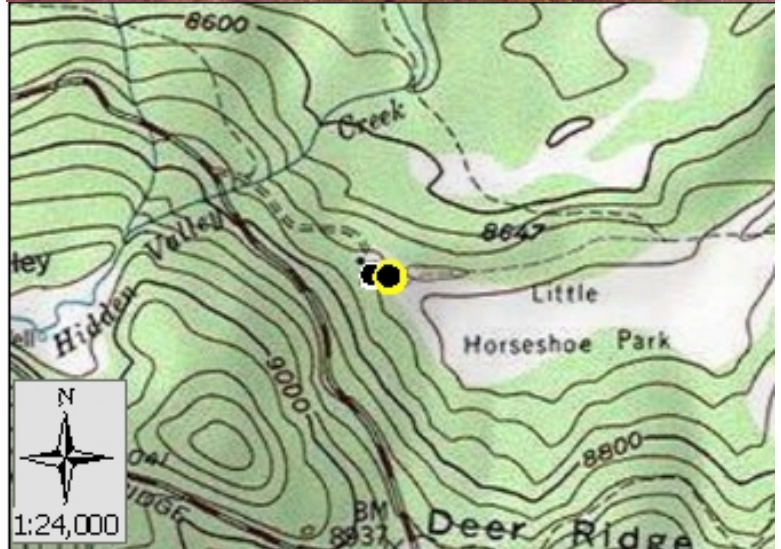

● Facility  
■ NPS Boundary

Score: 103  
Rating: High



Asset Priority Index (API):  
47



Factors Driving the Ratings

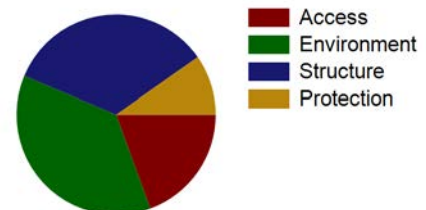



# NPS Wildand Fire Risk Assessment - Facility Assessment

For more information visit <https://wildfire-risk-assessments-nifc.hub.arcgis.com>

## Facility: B-0068-N Barn (Ashton) FY61 Little Horseshoe Park

Unit - Location: ROMO - Fall River Road  
FMSS ID: 25481  
Field Crew: Vaughn  
Last Site Visit Date: 9/23/2014

Rating: High  
Protection Level : Not Designated  
Local ID: [Local\_ID]  
Lat(WGS84): 40° 23.5628' Long(WGS84): -105° 36.6921'

### Recommended Treatments

Zone	Treatment Description	Pers Hours	Treatment Cycle	Treatment Priority	Treatment Status	Date Next Treatment Recommended	Equipment Description	Equip Qty
1	Mow dead/dying grass to less than 4 inches -	1	2 Month		Unknown	9/23/2014	-	
	Firewood should be moved at least 50 ft from the facility and 15 horizontal feet from tree canopies -	2			Unknown	9/23/2014	-	
2	Remove dead or dying component of shrubs and trees - Burn 2 piles of debris near structure.	6	5 Year		Unknown	9/23/2014	-	



# NPS Wildand Fire Risk Assessment - Facility Assessment

For more information visit <https://wildfire-risk-assessments-nifc.hub.arcgis.com>

## Facility: B-0068-N Barn (Ashton) FY61 Little Horseshoe Park

Unit - Location: ROMO - Fall River Road

FMSS ID: 25481

Field Crew: Vaughn

Last Site Visit Date: 9/23/2014

Rating: High

Protection Level : Not Designated

Local ID: [Local\_ID]

Lat(WGS84): 40° 23.5628' Long(WGS84): -105° 36.6921'

### Recommended Tactics

Triage Category	Tactic Description	Pers Hours	Equipment Description	Equip Qty
	Handline and burnout -	4.00	-	
	Structure wrap -	12.00	-	



# NPS Wildand Fire Risk Assessment - Facility Assessment

For more information visit <https://wildfire-risk-assessments-nifc.hub.arcgis.com>

## Facility: B-0068-N Barn (Ashton) FY61 Little Horseshoe Park

Unit - Location: ROMO - Fall River Road  
FMSS ID: 25481  
Field Crew: Vaughn  
Last Site Visit Date: 9/23/2014

Rating: High  
Protection Level : Not Designated  
Local ID: [Local\_ID]  
Lat(WGS84): 40° 23.5628' Long(WGS84): -105° 36.6921'



ROMO\_25481\_B-0068-N Barn (Ashton) FY61 Little Horseshoe Park\_Front.jpg



ROMO\_25481\_B-0068-N Barn (Ashton) FY61 Little Horseshoe Park\_D.jpg



ROMO\_25481\_B-0068-N Barn (Ashton) FY61 Little Horseshoe Park\_C.jpg



ROMO\_25481\_B-0068-N Barn (Ashton) FY61 Little Horseshoe Park\_B.jpg



ROMO\_25481\_B-0068-N Barn (Ashton) FY61 Little Horseshoe Park\_A.jpg



# NPS Wildand Fire Risk Assessment - Facility Assessment

For more information visit <https://wildfire-risk-assessments-nifc.hub.arcgis.com>

## Facility: B-1062-N Vault Toilet - West Alluvial Fan

Unit - Location: ROMO - Fall River Road  
FMSS ID: 24102  
Structure Type: Toilet  
Structure Use: Public  
Owner: NPS  
Field Crew: Dave Frey  
Last Site Visit Date: 1/27/2014

Rating: High  
Protection Level : Not Designated  
Resources of Concern Present? Unknown  
Occupied? No  
Local ID: [Local\_ID]  
In a Community? No  
Lat(WGS84): 40° 24.6577' Long(WGS84): -105° 38.2463'

**Primary Access:** Road  
**Ingress/Egress:** One roads in/out  
**Access Width:** 1.5 lanes (>18ft)  
**Access Condition:** Surfaced-paved, grade<5%  
**Bridge Condition:** None/nonflammable,load limit will not limit response  
**Access & Turnarounds:** Access is <300 ft from facility w/turnaround  
**Facility Number/Sign:** Marked and clearly visible  
**Defensible Space:** 30 ft treated  
**Fuel Load (w/in 300 ft):** Moderate  
**Fuel Type (w/in 300ft):** Shrub or timber  
**Topography (w/in 300ft):** Slope >40%  
**Roof Material:** Combination of fire resitant and combustible  
**Siding Material:** Wood or open sided  
**Foundation:** Closed, >30in masonry exposed or N/A  
**Fences/Decks:** None or noncombustible  
**Firewood:** None  
**Propane Tanks:** None  
**Water Supply:** Reliable water source nearby  
**Overhead Hazards:** No overhead hazards  
**Safety Zones:** Potential safety zone(s) in area  
**Additional Obstacles:** None  
**Triage Category:**  
**Hazmat:**  
**Assessment Comments:**



● Facility  
■ NPS Boundary

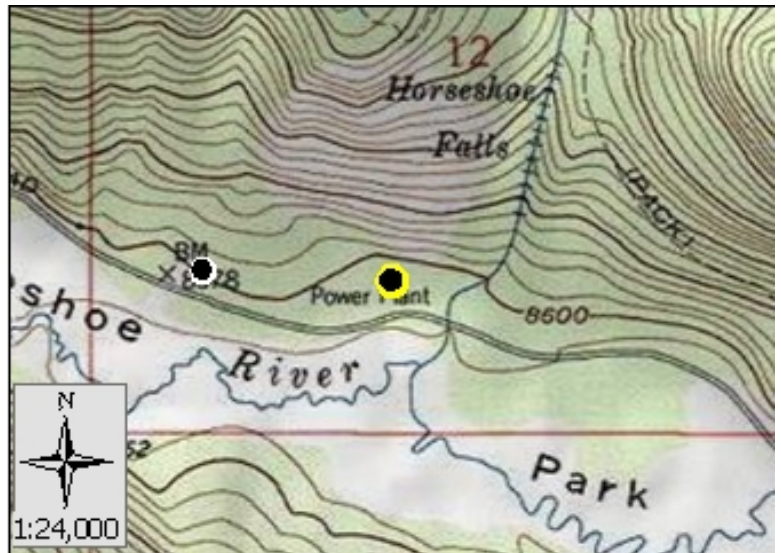

Score: 65  
Rating: High



Asset Priority Index (API):  
67



Factors Driving the Ratings

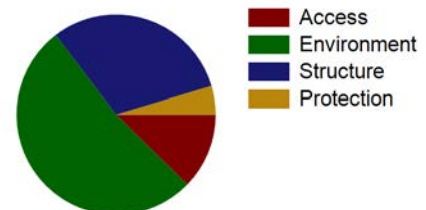





# NPS Wildand Fire Risk Assessment - Facility Assessment

For more information visit <https://wildfire-risk-assessments-nifc.hub.arcgis.com>

## Facility: B-1127 Picnic Shelter, Hidden Val Picnic

Unit - Location: ROMO - Fall River Road  
FMSS ID: 82278  
Structure Type: Building  
Structure Use: Public  
Owner: NPS  
Field Crew: Dave Frey  
Last Site Visit Date: 1/16/2014

Rating: High  
Protection Level : Full  
Resources of Concern Present? Unknown  
Occupied? No  
Local ID: [Local\_ID]  
In a Community? No  
Lat(WGS84): 40° 23.6045' Long(WGS84): -105° 39.3109'

**Primary Access:** Road  
**Ingress/Egress:** One roads in/out  
**Access Width:** 2 lanes (>24ft)  
**Access Condition:** Surfaced-paved, grade>5%  
**Bridge Condition:** None/nonflammable,load limit will not limit response  
**Access & Turnarounds:** Access is <300 ft from facility w/turnaround  
**Facility Number/Sign:** Marked and clearly visible  
**Defensible Space:** 30 ft treated  
**Fuel Load (w/in 300 ft):** Heavy  
**Fuel Type (w/in 300ft):** Shrub or timber  
**Topography (w/in 300ft):** Slope >40%  
**Roof Material:** Combination of fire resisitant and combustible  
**Siding Material:** Not applicable  
**Foundation:** Closed, >30in masonry exposed or N/A  
**Fences/Decks:** None or noncombustible  
**Firewood:** None  
**Propane Tanks:** None  
**Water Supply:** Pressurized hydrant(s) or fixed sprinkler system  
**Overhead Hazards:** No overhead hazards  
**Safety Zones:** Potential safety zone(s) in area  
**Additional Obstacles:** None  
**Triage Category:**  
**Hazmat:**  
**Assessment Comments:**

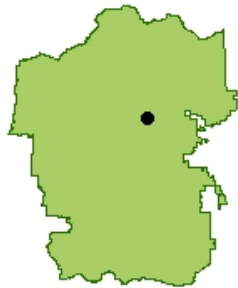

● Facility  
■ NPS Boundary



Score: 63  
Rating: High



Asset Priority Index (API):  
64



Factors Driving the Ratings

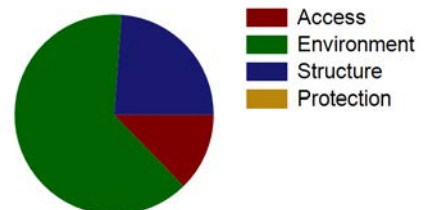



# NPS Wildand Fire Risk Assessment - Facility Assessment

For more information visit <https://wildfire-risk-assessments-nifc.hub.arcgis.com>

## Facility: B-1127 Picnic Shelter, Hidden Val Picnic

Unit - Location: ROMO - Fall River Road

FMSS ID: 82278

Field Crew: Dave Frey

Last Site Visit Date: 1/16/2014

Rating: High

Protection Level : Full

Local ID: [Local\_ID]

Lat(WGS84): 40° 23.6045' Long(WGS84): -105° 39.3109'

### Recommended Tactics

Triage Category	Tactic Description	Pers Hours	Equipment Description	Equip Qty
	Fuels reduction - A large wildfire making a major run through this area would make this building nondefensible	0.00	-	



# NPS Wildand Fire Risk Assessment - Facility Assessment

For more information visit <https://wildfire-risk-assessments-nifc.hub.arcgis.com>

## Facility: B-1127 Picnic Shelter, Hidden Val Picnic

Unit - Location: ROMO - Fall River Road  
FMSS ID: 82278  
Field Crew: Dave Frey  
Last Site Visit Date: 1/16/2014

Rating: High  
Protection Level : Full  
Local ID: [Local\_ID]  
Lat(WGS84): 40° 23.6045' Long(WGS84): -105° 39.3109'



ROMO\_82278\_B-1127 Picnic Shelter, Hidden Val Picnic\_D.jpg



ROMO\_82278\_B-1127 Picnic Shelter, Hidden Val Picnic\_C.jpg



ROMO\_82278\_B-1127 Picnic Shelter, Hidden Val Picnic\_B.jpg



ROMO\_82278\_B-1127 Picnic Shelter, Hidden Val Picnic\_A.jpg



# NPS Wildand Fire Risk Assessment - Facility Assessment

For more information visit <https://wildfire-risk-assessments-nifc.hub.arcgis.com>

## Facility: B-0170-N Trail Ridge Store

**Unit - Location:** ROMO - Fall River Road  
**FMSS ID:** 25447  
**Structure Type:** Building  
**Structure Use:** Public  
**Owner:** NPS  
**Field Crew:** Dave Frey  
**Last Site Visit Date:** 1/27/2014

**Rating:** Moderate  
**Protection Level :** Not Designated  
**Resources of Concern Present?** Unknown  
**Occupied?** Yes  
**Local ID:** [Local\_ID]  
**In a Community?** Yes - Fall River Pass  
**Lat(WGS84):** 40° 26.483' **Long(WGS84):** -105° 45.2195'

**Primary Access:** Road  
**Ingress/Egress:** Two or more roads in/out  
**Access Width:** 2 lanes (>24ft)  
**Access Condition:** Surfaced-paved, grade>5%  
**Bridge Condition:** None/nonflammable,load limit will not limit response  
**Access & Turnarounds:** Access is <300 ft from facility w/turnaround  
**Facility Number/Sign:** Marked and clearly visible  
**Defensible Space:** >100ft treated  
**Fuel Load (w/in 300 ft):** Light  
**Fuel Type (w/in 300ft):** Grass,tundra,northern hardwood litter  
**Topography (w/in 300ft):** Slope >40%  
**Roof Material:** Combustible or no roof  
**Siding Material:** Rock, concrete, metal  
**Foundation:** Closed, >30in masonry exposed or N/A  
**Fences/Decks:** None or noncombustible  
**Firewood:** None  
**Propane Tanks:**  
**Water Supply:** Reliable water source nearby  
**Overhead Hazards:** No overhead hazards  
**Safety Zones:** Potential safety zone(s) in area  
**Additional Obstacles:** None  
**Triage Category:**  
**Hazmat:**  
**Assessment Comments:**

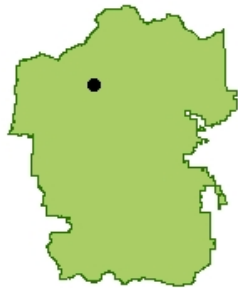

● Facility  
■ NPS Boundary



**Score: 51**  
**Rating: Moderate**



**Asset Priority Index (API):**  
**65**



**Factors Driving the Ratings**

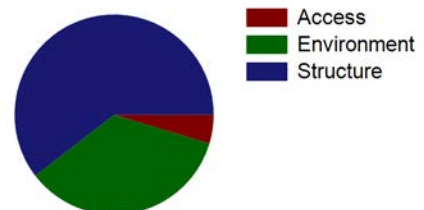



# NPS Wildand Fire Risk Assessment - Facility Assessment

For more information visit <https://wildfire-risk-assessments-nifc.hub.arcgis.com>

## Facility: B-1063-N Vault Toilet Rock Cut South

**Unit - Location:** ROMO - Fall River Road  
**FMSS ID:** 25477  
**Structure Type:** Building  
**Structure Use:** Public  
**Owner:** NPS  
**Field Crew:** Dave Frey  
**Last Site Visit Date:** 1/27/2014

**Rating:** Low  
**Protection Level :** Not Designated  
**Resources of Concern Present?** Unknown  
**Occupied?** No  
**Local ID:** [Local\_ID]  
**In a Community?** No  
**Lat(WGS84):** 40° 24.712' **Long(WGS84):** -105° 43.9578'

**Primary Access:** Road  
**Ingress/Egress:** Two or more roads in/out  
**Access Width:** 2 lanes (>24ft)  
**Access Condition:** Surfaced-paved, grade>5%  
**Bridge Condition:** None/nonflammable,load limit will not limit response  
**Access & Turnarounds:** Access is <300 ft from facility w/turnaround  
**Facility Number/Sign:** Marked and clearly visible  
**Defensible Space:** >100ft treated  
**Fuel Load (w/in 300 ft):** Light  
**Fuel Type (w/in 300ft):** Grass,tundra,northern hardwood litter  
**Topography (w/in 300ft):** Slope >40%  
**Roof Material:** Noncombustible or not applicable  
**Siding Material:** Rock, concrete, metal  
**Foundation:** Closed, >30in masonry exposed or N/A  
**Fences/Decks:** Combustible but separated from facility  
**Firewood:** None  
**Propane Tanks:** None  
**Water Supply:** No reliable water source nearby  
**Overhead Hazards:** No overhead hazards  
**Safety Zones:** Potential safety zone(s) in area  
**Additional Obstacles:** None  
**Triage Category:**  
**Hazmat:** Human waste  
**Assessment Comments:**



● Facility  
■ NPS Boundary

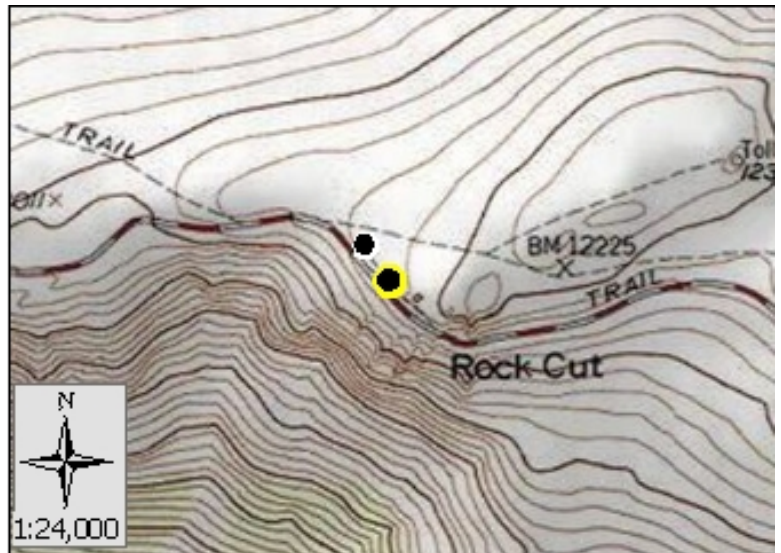

**Score: 30**  
**Rating: Low**



**Asset Priority Index (API):**  
**60**



**Factors Driving the Ratings**

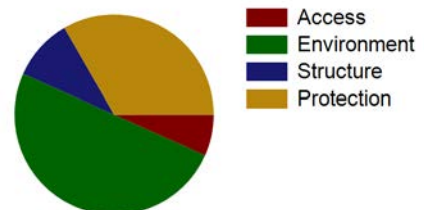



# NPS Wildand Fire Risk Assessment - Facility Assessment

For more information visit <https://wildfire-risk-assessments-nifc.hub.arcgis.com>

## Facility: B-1043-N Vault Toilet (SST) Milner Pass

**Unit - Location:** ROMO - Fall River Road  
**FMSS ID:** 14859  
**Structure Type:** Toilet  
**Structure Use:** Public  
**Owner:** NPS  
**Field Crew:** Dave Frey  
**Last Site Visit Date:** 1/27/2014

**Rating:** Moderate  
**Protection Level :** Not Designated  
**Resources of Concern Present?** Unknown  
**Occupied?** No  
**Local ID:** [Local\_ID]  
**In a Community?** No  
**Lat(WGS84):** 40° 25.1962' **Long(WGS84):** -105° 48.711'

**Primary Access:** Road  
**Ingress/Egress:** Two or more roads in/out  
**Access Width:** 2 lanes (>24ft)  
**Access Condition:** Surfaced-paved, grade>5%  
**Bridge Condition:** None/nonflammable,load limit will not limit response  
**Access & Turnarounds:** Access is <300 ft from facility w/turnaround  
**Facility Number/Sign:** Marked and clearly visible  
**Defensible Space:** 100 ft treated  
**Fuel Load (w/in 300 ft):** Moderate  
**Fuel Type (w/in 300ft):** Shrub or timber  
**Topography (w/in 300ft):** Slope 31% to 40%  
**Roof Material:** Combination of fire resitant and combustible  
**Siding Material:** Wood or open sided  
**Foundation:** Closed, >30in masonry exposed or N/A  
**Fences/Decks:** Combustible but separated from facility  
**Firewood:** None  
**Propane Tanks:** None  
**Water Supply:** Reliable water source nearby  
**Overhead Hazards:** No overhead hazards  
**Safety Zones:** Potential safety zone(s) in area  
**Additional Obstacles:** None  
**Triage Category:**  
**Hazmat:**  
**Assessment Comments:**

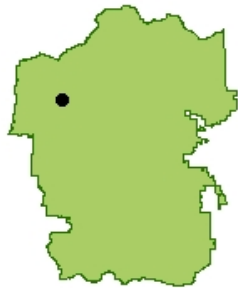

● Facility  
■ NPS Boundary



**Score: 52**  
**Rating: Moderate**



**Asset Priority Index (API):**  
**67**



**Factors Driving the Ratings**

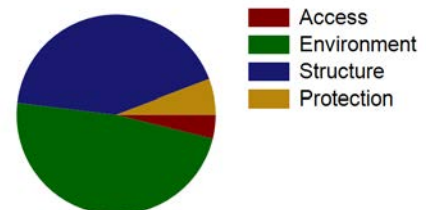



# NPS Wildand Fire Risk Assessment - Facility Assessment

For more information visit <https://wildfire-risk-assessments-nifc.hub.arcgis.com>

## Facility: B-1089-N Vault Toilet, Willow Park

Unit - Location: ROMO - Fall River Road  
FMSS ID: 64552  
Structure Type: Building  
Structure Use: Public  
Owner: NPS  
Field Crew:  
Last Site Visit Date:

Rating: Not Surveyed  
Protection Level : Not Designated  
Resources of Concern Present? Unknown  
Occupied?  
Local ID: [Local\_ID]  
In a Community? No  
Lat(WGS84): 40° 25.9749' Long(WGS84): -105° 44.0232'

Primary Access: Road  
Ingress/Egress:  
Access Width:  
Access Condition:  
Bridge Condition:  
Access & Turnarounds:  
Facility Number/Sign:  
Defensible Space:  
Fuel Load (w/in 300 ft):  
Fuel Type (w/in 300ft):  
Topography (w/in 300ft):  
Roof Material: Combustible or no roof  
Siding Material: Wood or open sided  
Foundation:  
Fences/Decks:  
Firewood:  
Propane Tanks:  
Water Supply:  
Overhead Hazards:  
Safety Zones:  
Additional Obstacles:  
Triage Category:  
Hazmat:  
Assessment Comments:

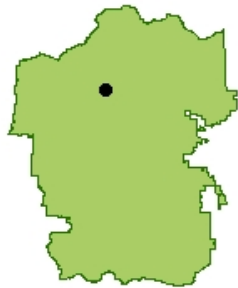

● Facility  
■ NPS Boundary

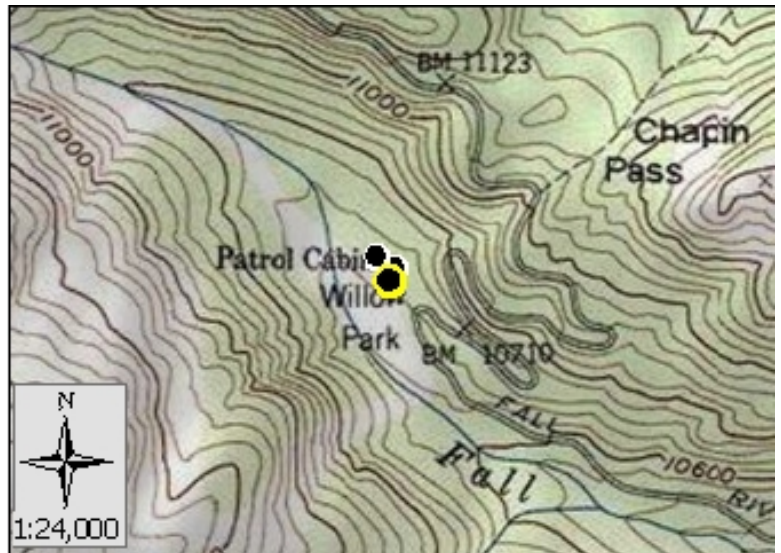

Score:  
Rating: Not Surveyed



Asset Priority Index (API):  
67



Factors Driving the Ratings



# NPS Wildand Fire Risk Assessment - Facility Assessment

For more information visit <https://wildfire-risk-assessments-nifc.hub.arcgis.com>

## Facility: B-0171-N Pumphouse, Fall River Pass

**Unit - Location:** ROMO - Fall River Road  
**FMSS ID:** 98018  
**Structure Type:** Building  
**Structure Use:** Admin  
**Owner:** NPS  
**Field Crew:** Dave Frey  
**Last Site Visit Date:** 1/27/2014

**Rating:** Low  
**Protection Level :** Not Designated  
**Resources of Concern Present?** Unknown  
**Occupied?** No  
**Local ID:** [Local\_ID]  
**In a Community?** Yes - Fall River Pass  
**Lat(WGS84):** 40° 26.505' **Long(WGS84):** -105° 45.1806'

**Primary Access:** Road  
**Ingress/Egress:** Two or more roads in/out  
**Access Width:** 2 lanes (>24ft)  
**Access Condition:** Surfaced-paved, grade>5%  
**Bridge Condition:** None/nonflammable,load limit will not limit response  
**Access & Turnarounds:** Access is <300 ft from facility w/turnaround  
**Facility Number/Sign:** Marked and clearly visible  
**Defensible Space:** >100ft treated  
**Fuel Load (w/in 300 ft):** Light  
**Fuel Type (w/in 300ft):** Grass,tundra,northern hardwood litter  
**Topography (w/in 300ft):** Slope >40%  
**Roof Material:** Noncombustible or not applicable  
**Siding Material:** Rock, concrete, metal  
**Foundation:** Closed, >30in masonry exposed or N/A  
**Fences/Decks:** None or noncombustible  
**Firewood:** None  
**Propane Tanks:**  
**Water Supply:** Reliable water source nearby  
**Overhead Hazards:** No overhead hazards  
**Safety Zones:** Potential safety zone(s) in area  
**Additional Obstacles:** None  
**Triage Category:**  
**Hazmat:**  
**Assessment Comments:**



● Facility  
■ NPS Boundary



**Score: 26**  
**Rating: Low**



**Asset Priority Index (API):**  
**100**



**Factors Driving the Ratings**

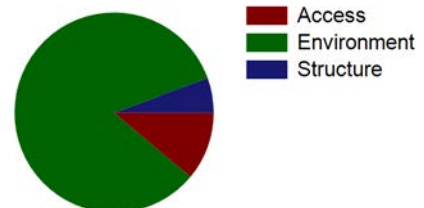





# NPS Wildand Fire Risk Assessment - Facility Assessment

For more information visit <https://wildfire-risk-assessments-nifc.hub.arcgis.com>

## Facility: B-1067-N Vault Toilet, Rainbow Curve

**Unit - Location:** ROMO - Fall River Road  
**FMSS ID:** 37232  
**Structure Type:** Building  
**Structure Use:** Public  
**Owner:** NPS  
**Field Crew:** Dave Frey  
**Last Site Visit Date:** 1/27/2014

**Rating:** Moderate  
**Protection Level :** Non-Sensitive  
**Resources of Concern Present?** Unknown  
**Occupied?** No  
**Local ID:** [Local\_ID]  
**In a Community?** No  
**Lat(WGS84):** 40° 24.0104' **Long(WGS84):** -105° 39.8378'

**Primary Access:** Road  
**Ingress/Egress:** Two or more roads in/out  
**Access Width:** 2 lanes (>24ft)  
**Access Condition:** Surfaced-paved, grade>5%  
**Bridge Condition:** None/nonflammable,load limit will not limit response  
**Access & Turnarounds:** Access is <300 ft from facility w/turnaround  
**Facility Number/Sign:** Marked and clearly visible  
**Defensible Space:** 100 ft treated  
**Fuel Load (w/in 300 ft):** Light  
**Fuel Type (w/in 300ft):** Shrub or timber  
**Topography (w/in 300ft):** Slope >40%  
**Roof Material:** Noncombustible or not applicable  
**Siding Material:** Rock, concrete, metal  
**Foundation:** Closed, >30in masonry exposed or N/A  
**Fences/Decks:** None or noncombustible  
**Firewood:** None  
**Propane Tanks:** None  
**Water Supply:** No reliable water source nearby  
**Overhead Hazards:** No overhead hazards  
**Safety Zones:** Potential safety zone(s) in area  
**Additional Obstacles:** None  
**Triage Category:**  
**Hazmat:** Human waste  
**Assessment Comments:**



● Facility  
■ NPS Boundary



**Score: 47**  
**Rating: Moderate**



**Asset Priority Index (API):**  
**70**



**Factors Driving the Ratings**

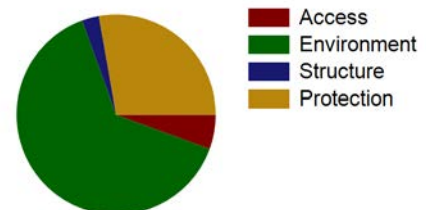



# NPS Wildand Fire Risk Assessment - Facility Assessment

For more information visit <https://wildfire-risk-assessments-nifc.hub.arcgis.com>

## Facility: B-0220-H Cabin (Milner Pass Road Camp mess hall)

Unit - Location: ROMO - Fall River Road  
FMSS ID: 14850  
Structure Type: Building  
Structure Use: Public  
Owner: NPS  
Field Crew:  
Last Site Visit Date:

Rating: Not Surveyed  
Protection Level : Not Designated  
Resources of Concern Present? Unknown  
Occupied?  
Local ID: [Local\_ID]  
In a Community? No  
Lat(WGS84): 40° 24.8385' Long(WGS84): -105° 49.1556'

Primary Access: Road  
Ingress/Egress:  
Access Width:  
Access Condition:  
Bridge Condition:  
Access & Turnarounds:  
Facility Number/Sign:  
Defensible Space:  
Fuel Load (w/in 300 ft):  
Fuel Type (w/in 300ft):  
Topography (w/in 300ft):  
Roof Material: Combustible or no roof  
Siding Material: Log  
Foundation:  
Fences/Decks:  
Firewood:  
Propane Tanks:  
Water Supply:  
Overhead Hazards:  
Safety Zones:  
Additional Obstacles:  
Triage Category:  
Hazmat:  
Assessment Comments:

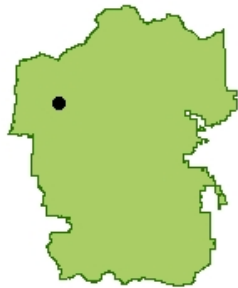

● Facility  
■ NPS Boundary



Score:  
Rating: Not Surveyed



Asset Priority Index (API):  
41



Factors Driving the Ratings



# NPS Wildand Fire Risk Assessment - Facility Assessment

For more information visit <https://wildfire-risk-assessments-nifc.hub.arcgis.com>

## Facility: B-0543-N Alpine Visitor Center & Apartments

**Unit - Location:** ROMO - Fall River Road  
**FMSS ID:** 25455  
**Structure Type:** Building  
**Structure Use:** Public  
**Owner:** NPS  
**Field Crew:** Dave Frey  
**Last Site Visit Date:** 1/27/2014

**Rating:** Moderate  
**Protection Level :** Not Designated  
**Resources of Concern Present?** Unknown  
**Occupied?** Yes  
**Local ID:** [Local\_ID]  
**In a Community?** Yes - Fall River Pass  
**Lat(WGS84):** 40° 26.4619' **Long(WGS84):** -105° 45.2712'

**Primary Access:** Road  
**Ingress/Egress:** Two or more roads in/out  
**Access Width:** 2 lanes (>24ft)  
**Access Condition:** Surfaced-paved, grade>5%  
**Bridge Condition:** None/nonflammable,load limit will not limit response  
**Access & Turnarounds:** Access is <300 ft from facility w/turnaround  
**Facility Number/Sign:** Marked and clearly visible  
**Defensible Space:** >100ft treated  
**Fuel Load (w/in 300 ft):** Light  
**Fuel Type (w/in 300ft):** Grass,tundra,northern hardwood litter  
**Topography (w/in 300ft):** Slope >40%  
**Roof Material:** Combustible or no roof  
**Siding Material:** Rock, concrete, metal  
**Foundation:** Closed, >30in masonry exposed or N/A  
**Fences/Decks:** Combustible but separated from facility  
**Firewood:** None  
**Propane Tanks:**  
**Water Supply:** Reliable water source nearby  
**Overhead Hazards:** No overhead hazards  
**Safety Zones:** Potential safety zone(s) in area  
**Additional Obstacles:** None  
**Triage Category:**  
**Hazmat:**  
**Assessment Comments:**



● Facility  
■ NPS Boundary



**Score: 53**  
**Rating: Moderate**



**Asset Priority Index (API):**  
**65**



**Factors Driving the Ratings**

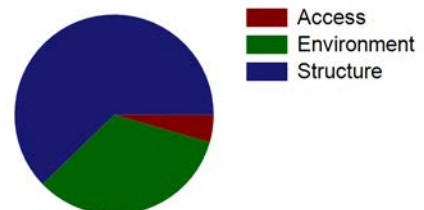



# NPS Wildand Fire Risk Assessment - Facility Assessment

For more information visit <https://wildfire-risk-assessments-nifc.hub.arcgis.com>

## Facility: B-1031-N Vault Toilet, Lawn Lake Trailhead

Unit - Location: ROMO - Fall River Road

FMSS ID: 37220

Structure Type: Building

Structure Use: Public

Owner: NPS

Field Crew: Dave Frey

Last Site Visit Date: 1/15/2014

Rating: Moderate

Protection Level : Not Designated

Resources of Concern Present? Unknown

Occupied? No

Local ID: [Local\_ID]

In a Community? No

Lat(WGS84): 40° 24.4341' Long(WGS84): -105° 37.5619'

Primary Access: Road

Ingress/Egress: One roads in/out

Access Width: 1.5 lanes (>18ft)

Access Condition: Surfaced-paved, grade>5%

Bridge Condition: None/nonflammable,load limit will not limit response

Access & Turnarounds: Access is <300 ft from facility w/turnaround

Facility Number/Sign: Marked and clearly visible

Defensible Space: 30 ft treated

Fuel Load (w/in 300 ft): Moderate

Fuel Type (w/in 300ft): Shrub or timber

Topography (w/in 300ft): Slope >40%

Roof Material: Noncombustible or not applicable

Siding Material: Wood or open sided

Foundation: Closed, >30in masonry exposed or N/A

Fences/Decks: None or noncombustible

Firewood: None

Propane Tanks: None

Water Supply: No reliable water source nearby

Overhead Hazards: No overhead hazards

Safety Zones: Potential safety zone(s) in area

Additional Obstacles: None

Triage Category:

Hazmat: Human waste

Assessment Comments:

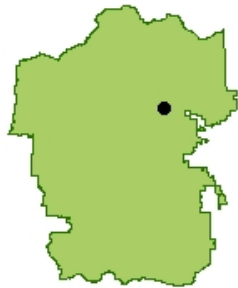

● Facility  
■ NPS Boundary



Score: 59  
Rating: Moderate



Asset Priority Index (API):  
67



Factors Driving the Ratings

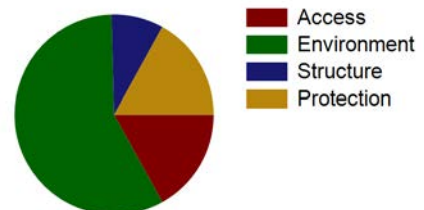



# NPS Wildand Fire Risk Assessment - Facility Assessment

For more information visit <https://wildfire-risk-assessments-nifc.hub.arcgis.com>

## Facility: B-0985-N Generator Shed Little Horseshoe Park

Unit - Location: ROMO - Fall River Road

FMSS ID: 25490

Structure Type: Utility

Structure Use: Admin

Owner: NPS

Field Crew: Vaughn

Last Site Visit Date: 9/23/2014

Rating: High

Protection Level : Not Designated

Resources of Concern Present? Unknown

Occupied? No

Local ID: [Local\_ID]

In a Community? No

Lat(WGS84): 40° 23.5659' Long(WGS84): -105° 36.7199'

Primary Access: Road

Ingress/Egress: One roads in/out

Access Width: 1 lane (<18ft)

Access Condition: Other than all season

Bridge Condition: Flammable, load limit will limit response

Access & Turnarounds: Access is <300 ft from facility w/o turnaround

Facility Number/Sign: None or not clearly visible

Defensible Space: No defensible space

Fuel Load (w/in 300 ft): Light

Fuel Type (w/in 300ft): Shrub or timber

Topography (w/in 300ft): Slope 5% to 20%

Roof Material: Noncombustible or not applicable

Siding Material: Not applicable

Foundation: Closed, >30in masonry exposed or N/A

Fences/Decks: None or noncombustible

Firewood: None

Propane Tanks: None

Water Supply: No reliable water source nearby

Overhead Hazards: No overhead hazards

Safety Zones: Potential safety zone(s) in area

Additional Obstacles: None

Triage Category:

Hazmat:

Assessment Comments:

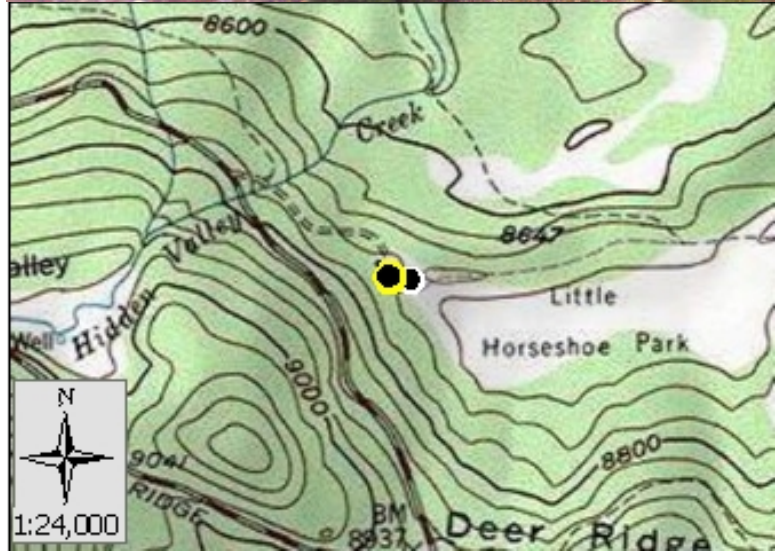

● Facility  
■ NPS Boundary

Score: 73  
Rating: High



Asset Priority Index (API):  
0



Factors Driving the Ratings

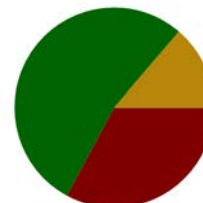

■ Access  
■ Environment  
■ Structure  
■ Protection



# NPS Wildand Fire Risk Assessment - Facility Assessment

For more information visit <https://wildfire-risk-assessments-nifc.hub.arcgis.com>

## Facility: B-0985-N Generator Shed Little Horseshoe Park

Unit - Location: ROMO - Fall River Road  
FMSS ID: 25490  
Field Crew: Vaughn  
Last Site Visit Date: 9/23/2014

Rating: High  
Protection Level : Not Designated  
Local ID: [Local\_ID]  
Lat(WGS84): 40° 23.5659' Long(WGS84): -105° 36.7199'

### Recommended Treatments

Zone	Treatment Description	Pers Hours	Treatment Cycle	Treatment Priority	Treatment Status	Date Next Treatment Recommended	Equipment Description	Equip Qty
1	Mow dead/dying grass to less than 4 inches -	1	2 Month		Unknown	9/23/2014	-	
	Clear adjacent and overhanging fuels to create 10 feet spacing between canopy and structure or chimney openings -	1	3 Year		Unknown	9/23/2014	-	



# NPS Wildand Fire Risk Assessment - Facility Assessment

For more information visit <https://wildfire-risk-assessments-nifc.hub.arcgis.com>

## Facility: B-0985-N Generator Shed Little Horseshoe Park

Unit - Location: ROMO - Fall River Road

FMSS ID: 25490

Field Crew: Vaughn

Last Site Visit Date: 9/23/2014

Rating: High

Protection Level : Not Designated

Local ID: [Local\_ID]

Lat(WGS84): 40° 23.5659' Long(WGS84): -105° 36.7199'

### Recommended Tactics

Triage Category	Tactic Description	Pers Hours	Equipment Description	Equip Qty
	Burnout, no line construction necessary -	1.00	-	
	Fuels reduction -	0.50	-	



# NPS Wildand Fire Risk Assessment - Facility Assessment

For more information visit <https://wildfire-risk-assessments-nifc.hub.arcgis.com>

## Facility: *B-0985-N Generator Shed Little Horseshoe Park*

**Unit - Location:** ROMO - Fall River Road  
**FMSS ID:** 25490  
**Field Crew:** Vaughn  
**Last Site Visit Date:** 9/23/2014

**Rating:** High  
**Protection Level :** Not Designated  
**Local ID:** [Local\_ID]  
**Lat(WGS84):** 40° 23.5659' **Long(WGS84):** -105° 36.7199'



ROMO\_25490\_B-0985-N Generator Shed Little Horseshoe Park\_Front2.jpg



ROMO\_25490\_B-0985-N Generator Shed Little Horseshoe Park\_Front.jpg





# NPS Wildand Fire Risk Assessment - Facility Assessment

For more information visit <https://wildfire-risk-assessments-nifc.hub.arcgis.com>

## Facility: 957? SNO-TEL DATA SITE

Unit - Location: ROMO - Fall River Road  
FMSS ID:  
Structure Type: Building  
Structure Use: Unknown  
Owner: NPS  
Field Crew:  
Last Site Visit Date:

Rating: Not Surveyed  
Protection Level : Not Designated  
Resources of Concern Present? Unknown  
Occupied?  
Local ID: [Local\_ID]  
In a Community? No  
Lat(WGS84): 40° 24.8647' Long(WGS84): -105° 49.1617'

Primary Access: Road  
Ingress/Egress:  
Access Width:  
Access Condition:  
Bridge Condition:  
Access & Turnarounds:  
Facility Number/Sign:  
Defensible Space:  
Fuel Load (w/in 300 ft):  
Fuel Type (w/in 300ft):  
Topography (w/in 300ft):  
Roof Material:  
Siding Material:  
Foundation:  
Fences/Decks:  
Firewood:  
Propane Tanks:  
Water Supply:  
Overhead Hazards:  
Safety Zones:  
Additional Obstacles:  
Triage Category:  
Hazmat:  
Assessment Comments:

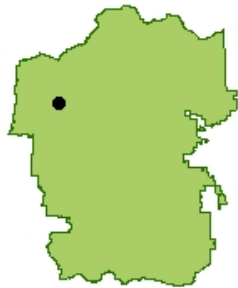

● Facility  
■ NPS Boundary



Score:  
Rating: Not Surveyed



Asset Priority Index (API):  
N/A



Factors Driving the Ratings



# NPS Wildand Fire Risk Assessment - Facility Assessment

For more information visit <https://wildfire-risk-assessments-nifc.hub.arcgis.com>

## Facility: B-0692-N Generator House

**Unit - Location:** ROMO - Fall River Road  
**FMSS ID:** 25467  
**Structure Type:** Building  
**Structure Use:** Admin  
**Owner:** NPS  
**Field Crew:** Dave Frey  
**Last Site Visit Date:** 1/27/2014

**Rating:** Low  
**Protection Level :** Not Designated  
**Resources of Concern Present?** Unknown  
**Occupied?** No  
**Local ID:** [Local\_ID]  
**In a Community?** Yes - Fall River Pass  
**Lat(WGS84):** 40° 26.5006' **Long(WGS84):** -105° 45.1897'

**Primary Access:** Road  
**Ingress/Egress:** Two or more roads in/out  
**Access Width:** 2 lanes (>24ft)  
**Access Condition:** Surfaced-paved, grade>5%  
**Bridge Condition:** None/nonflammable,load limit will not limit response  
**Access & Turnarounds:** Access is <300 ft from facility w/turnaround  
**Facility Number/Sign:** Marked and clearly visible  
**Defensible Space:** >100ft treated  
**Fuel Load (w/in 300 ft):** Light  
**Fuel Type (w/in 300ft):** Grass,tundra,northern hardwood litter  
**Topography (w/in 300ft):** Slope >40%  
**Roof Material:** Noncombustible or not applicable  
**Siding Material:** Rock, concrete, metal  
**Foundation:** Closed, >30in masonry exposed or N/A  
**Fences/Decks:** None or noncombustible  
**Firewood:** None  
**Propane Tanks:**  
**Water Supply:** Reliable water source nearby  
**Overhead Hazards:** No overhead hazards  
**Safety Zones:** Potential safety zone(s) in area  
**Additional Obstacles:** None  
**Triage Category:**  
**Hazmat:**  
**Assessment Comments:**

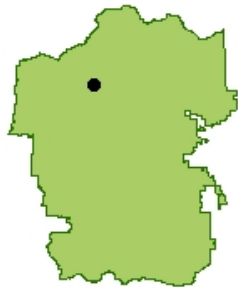

● Facility  
■ NPS Boundary



**Score: 26**  
**Rating: Low**



**Asset Priority Index (API):**  
**65**



**Factors Driving the Ratings**

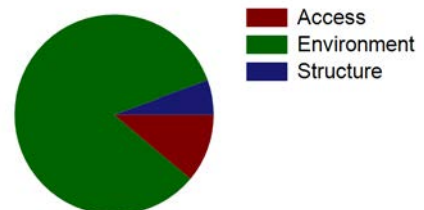



# NPS Wildand Fire Risk Assessment - Facility Assessment

For more information visit <https://wildfire-risk-assessments-nifc.hub.arcgis.com>

## Facility: B-0826-N Amphitheater - stage & screen TCCG

Unit - Location: ROMO - Fall River Road  
FMSS ID: 14828  
Structure Type: Building  
Structure Use: Public  
Owner: NPS  
Field Crew: Vaughn  
Last Site Visit Date: 10/1/2014

Rating: Moderate  
Protection Level : Not Designated  
Resources of Concern Present? Unknown  
Occupied? No  
Local ID: [Local\_ID]  
In a Community? Yes - Timber Creek Campground  
Lat(WGS84): 40° 22.8059' Long(WGS84): -105° 51.1575'

**Primary Access:** Road  
**Ingress/Egress:** Two or more roads in/out  
**Access Width:** 2 lanes (>24ft)  
**Access Condition:** Surfaced-paved, grade<5%  
**Bridge Condition:** None/nonflammable,load limit will not limit response  
**Access & Turnarounds:** Access is <300 ft from facility w/turnaround  
**Facility Number/Sign:** Marked and clearly visible  
**Defensible Space:** <30 ft treated  
**Fuel Load (w/in 300 ft):** Moderate  
**Fuel Type (w/in 300ft):** Shrub or timber  
**Topography (w/in 300ft):** Slope 31% to 40%  
**Roof Material:** Noncombustible or not applicable  
**Siding Material:** Wood or open sided  
**Foundation:** Closed, >30in masonry exposed or N/A  
**Fences/Decks:** None or noncombustible  
**Firewood:** None  
**Propane Tanks:**  
**Water Supply:** Limited or dependent on electricity  
**Overhead Hazards:** No overhead hazards  
**Safety Zones:** Potential safety zone(s) in area  
**Additional Obstacles:** None  
**Triage Category:**  
**Hazmat:**  
**Assessment Comments:**

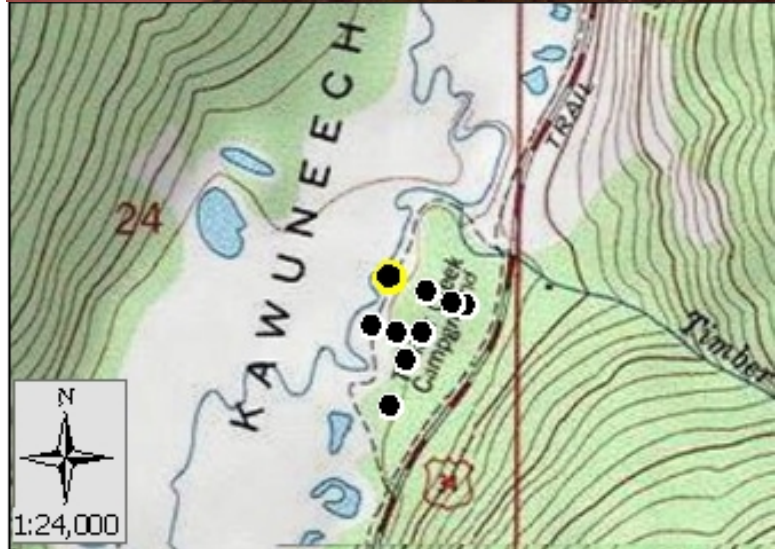

● Facility  
■ NPS Boundary

Score: 52  
Rating: Moderate



Asset Priority Index (API):  
N/A



Factors Driving the Ratings

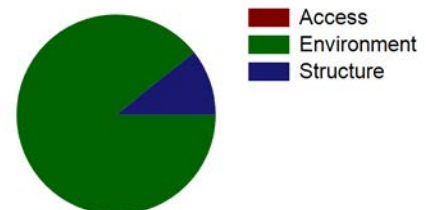



# NPS Wildand Fire Risk Assessment - Facility Assessment

For more information visit <https://wildfire-risk-assessments-nifc.hub.arcgis.com>

## Facility: B-0826-N Amphitheater - stage & screen TCCG

Unit - Location: ROMO - Fall River Road  
FMSS ID: 14828  
Field Crew: Vaughn  
Last Site Visit Date: 10/1/2014

Rating: Moderate  
Protection Level : Not Designated  
Local ID: [Local\_ID]  
Lat(WGS84): 40° 22.8059' Long(WGS84): -105° 51.1575'



ROMO\_14828\_B-0826-N Amphitheater - stage & screen TCCG\_Front.jpg



ROMO\_14828\_B-0826-N Amphitheater - stage & screen TCCG\_D.jpg



ROMO\_14828\_B-0826-N Amphitheater - stage & screen TCCG\_C.jpg



ROMO\_14828\_B-0826-N Amphitheater - stage & screen TCCG\_B.jpg



ROMO\_14828\_B-0826-N Amphitheater - stage & screen TCCG\_A.jpg



# NPS Wildand Fire Risk Assessment - Facility Assessment

For more information visit <https://wildfire-risk-assessments-nifc.hub.arcgis.com>

## Facility: B-1065-N Vault Toilet (SST) Lake Irene

**Unit - Location:** ROMO - Fall River Road  
**FMSS ID:** 14853  
**Structure Type:** Toilet  
**Structure Use:** Public  
**Owner:** NPS  
**Field Crew:** Dave Frey  
**Last Site Visit Date:** 1/27/2014

**Rating:** High  
**Protection Level :** Not Designated  
**Resources of Concern Present?** Unknown  
**Occupied?** No  
**Local ID:** [Local\_ID]  
**In a Community?** No  
**Lat(WGS84):** 40° 24.8478' **Long(WGS84):** -105° 49.1329'

**Primary Access:** Road  
**Ingress/Egress:** Two or more roads in/out  
**Access Width:** 2 lanes (>24ft)  
**Access Condition:** Surfaced-paved, grade>5%  
**Bridge Condition:** None/nonflammable,load limit will not limit response  
**Access & Turnarounds:** Access is <300 ft from facility w/turnaround  
**Facility Number/Sign:** Marked and clearly visible  
**Defensible Space:** <30 ft treated  
**Fuel Load (w/in 300 ft):** Heavy  
**Fuel Type (w/in 300ft):** Shrub or timber  
**Topography (w/in 300ft):** Slope >40%  
**Roof Material:** Combination of fire resitant and combustible  
**Siding Material:** Wood or open sided  
**Foundation:** Closed, >30in masonry exposed or N/A  
**Fences/Decks:** None or noncombustible  
**Firewood:** None  
**Propane Tanks:** None  
**Water Supply:** Reliable water source nearby  
**Overhead Hazards:** No overhead hazards  
**Safety Zones:** Potential safety zone(s) in area  
**Additional Obstacles:** None  
**Triage Category:**  
**Hazmat:**  
**Assessment Comments:**

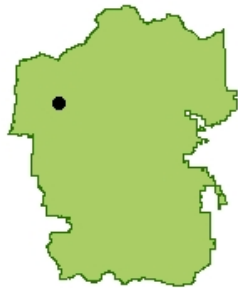

● Facility  
■ NPS Boundary



**Score: 75**  
**Rating: High**



**Asset Priority Index (API):**  
**67**



**Factors Driving the Ratings**

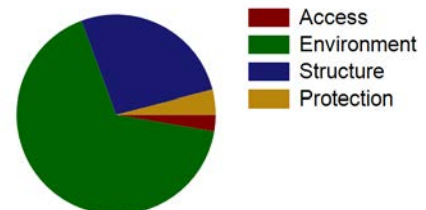



# NPS Wildand Fire Risk Assessment - Facility Assessment

For more information visit <https://wildfire-risk-assessments-nifc.hub.arcgis.com>

## Facility: Vault Toilet

Unit - Location: ROMO - Fall River Road

FMSS ID:

Structure Type: Toilet

Structure Use: Public

Owner: NPS

Field Crew: Dave Frey

Last Site Visit Date: 1/27/2014

Rating: Low

Protection Level : Not Designated

Resources of Concern Present? Unknown

Occupied? No

Local ID: [Local\_ID]

In a Community? Yes

Lat(WGS84): 40° 26.5013' Long(WGS84): -105° 45.2789'

Primary Access: Road

Ingress/Egress: Two or more roads in/out

Access Width: 2 lanes (>24ft)

Access Condition: Surfaced-paved, grade>5%

Bridge Condition: None/nonflammable,load limit will not limit response

Access & Turnarounds: Access is <300 ft from facility w/turnaround

Facility Number/Sign: Marked and clearly visible

Defensible Space: >100ft treated

Fuel Load (w/in 300 ft): Light

Fuel Type (w/in 300ft): Grass,tundra,northern hardwood litter

Topography (w/in 300ft): Slope >40%

Roof Material: Noncombustible or not applicable

Siding Material: Wood or open sided

Foundation: Closed, >30in masonry exposed or N/A

Fences/Decks: Combustible but separated from facility

Firewood: None

Propane Tanks:

Water Supply: Reliable water source nearby

Overhead Hazards: No overhead hazards

Safety Zones: Potential safety zone(s) in area

Additional Obstacles: None

Triage Category:

Hazmat: Human waste

Assessment Comments:

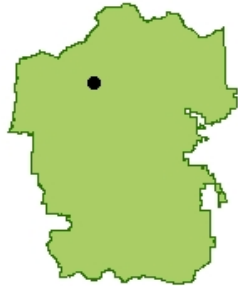

● Facility  
■ NPS Boundary



Score: 22  
Rating: Low



Asset Priority Index (API):  
N/A



Factors Driving the Ratings

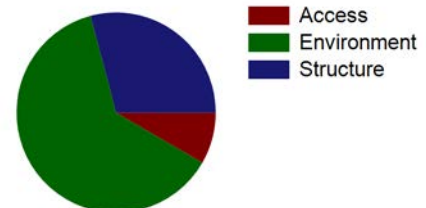



# NPS Wildand Fire Risk Assessment - Facility Assessment

For more information visit <https://wildfire-risk-assessments-nifc.hub.arcgis.com>

## Facility: B-1056-N Vault Toilet Endovalley South Picnic Area

**Unit - Location:** ROMO - Fall River Road  
**FMSS ID:** 25431  
**Structure Type:** Building  
**Structure Use:** Public  
**Owner:** NPS  
**Field Crew:** L Nelson  
**Last Site Visit Date:** 1/30/2013

**Rating:** Moderate  
**Protection Level :** Not Designated  
**Resources of Concern Present?** Unknown  
**Occupied?**  
**Local ID:** [Local\_ID]  
**In a Community?**  
**Lat(WGS84):** 40° 24.7964' **Long(WGS84):** -105° 39.4972'

**Primary Access:** Road  
**Ingress/Egress:** One roads in/out  
**Access Width:** 1.5 lanes (>18ft)  
**Access Condition:** Surfaced-paved, grade<5%  
**Bridge Condition:** None/nonflammable,load limit will not limit response  
**Access & Turnarounds:** Access is <300 ft from facility w/turnaround  
**Facility Number/Sign:** Marked and clearly visible  
**Defensible Space:** <30 ft treated  
**Fuel Load (w/in 300 ft):** Moderate  
**Fuel Type (w/in 300ft):** Shrub or timber  
**Topography (w/in 300ft):** Slope 5% to 20%  
**Roof Material:** Noncombustible or not applicable  
**Siding Material:** Wood or open sided  
**Foundation:** Closed, >30in masonry exposed or N/A  
**Fences/Decks:** None or noncombustible  
**Firewood:** None  
**Propane Tanks:** None  
**Water Supply:** No reliable water source nearby  
**Overhead Hazards:** No overhead hazards  
**Safety Zones:** No safety zone(s) in area  
**Additional Obstacles:** None  
**Triage Category:**  
**Hazmat:**  
**Assessment Comments:**



● Facility  
■ NPS Boundary



**Score: 62**  
**Rating: Moderate**



**Asset Priority Index (API):**  
**67**



**Factors Driving the Ratings**

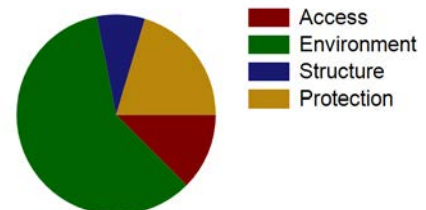



# NPS Wildand Fire Risk Assessment - Facility Assessment

For more information visit <https://wildfire-risk-assessments-nifc.hub.arcgis.com>

## Facility: B-1056-N Vault Toilet Endovalley South Picnic Area

Unit - Location: ROMO - Fall River Road  
FMSS ID: 25431  
Field Crew: L Nelson  
Last Site Visit Date: 1/30/2013

Rating: Moderate  
Protection Level : Not Designated  
Local ID: [Local\_ID]  
Lat(WGS84): 40° 24.7964' Long(WGS84): -105° 39.4972'

### Recommended Treatments

Zone	Treatment Description	Pers Hours	Treatment Cycle	Treatment Priority	Treatment Status	Date Next Treatment Recommended	Equipment Description	Equip Qty
1	Open crown spacing 10 to 30 feet depending on slope -	3		Unknown	Planned		-	
	Clear adjacent and overhanging fuels to create 10 feet spacing between canopy and structure or chimney openings -	3		Unknown	Planned		-	
	Limb trees 6 to 15 feet above ground -	3		Unknown	Planned		-	
2	Open crown spacing 10 to 30 feet depending on slope -	6		Unknown	Planned		-	
	Limb trees 6 to 15 feet above ground -	3		Unknown	Planned		-	





# NPS Wildand Fire Risk Assessment - Facility Assessment

For more information visit <https://wildfire-risk-assessments-nifc.hub.arcgis.com>

## Facility: B-1056-N Vault Toilet Endovalley South Picnic Area

Unit - Location: ROMO - Fall River Road

FMSS ID: 25431

Field Crew: L Nelson

Last Site Visit Date: 1/30/2013

Rating: Moderate

Protection Level : Not Designated

Local ID: [Local\_ID]

Lat(WGS84): 40° 24.7964' Long(WGS84): -105° 39.4972'

### Recommended Tactics

Triage Category	Tactic Description	Pers Hours	Equipment Description	Equip Qty
	Engine on scene -	3.00	-	
	Fuels reduction -	3.00	-	
	Handline -	3.00	-	



# NPS Wildand Fire Risk Assessment - Facility Assessment

For more information visit <https://wildfire-risk-assessments-nifc.hub.arcgis.com>

## Facility: B-1056-N Vault Toilet Endovalley South Picnic Area

Unit - Location: ROMO - Fall River Road  
FMSS ID: 25431  
Field Crew: L Nelson  
Last Site Visit Date: 1/30/2013

Rating: Moderate  
Protection Level : Not Designated  
Local ID: [Local\_ID]  
Lat(WGS84): 40° 24.7964' Long(WGS84): -105° 39.4972'



2013\_ROMO\_25431\_B-1056-N Vault Toilet Endovalley South Picnic Area\_D.jpg



2013\_ROMO\_25431\_B-1056-N Vault Toilet Endovalley South Picnic Area\_C.jpg



2013\_ROMO\_25431\_B-1056-N Vault Toilet Endovalley South Picnic Area\_B.jpg



2013\_ROMO\_25431\_B-1056-N Vault Toilet Endovalley South Picnic Area\_A.jpg



# NPS Wildand Fire Risk Assessment - Facility Assessment

For more information visit <https://wildfire-risk-assessments-nifc.hub.arcgis.com>

## Facility: B-1055-N Vault Toilet Endo Valley North Picnic Area

Unit - Location: ROMO - Fall River Road  
FMSS ID: 25429  
Structure Type: Building  
Structure Use: Public  
Owner: NPS  
Field Crew: L Nelson  
Last Site Visit Date: 1/30/2013

Rating: High  
Protection Level : Not Designated  
Resources of Concern Present? Unknown  
Occupied?  
Local ID: [Local\_ID]  
In a Community?  
Lat(WGS84): 40° 24.843' Long(WGS84): -105° 39.4714'

**Primary Access:** Road  
**Ingress/Egress:** One roads in/out  
**Access Width:** 1.5 lanes (>18ft)  
**Access Condition:** Surfaced-paved, grade<5%  
**Bridge Condition:** None/nonflammable,load limit will not limit response  
**Access & Turnarounds:** Access is <300 ft from facility w/turnaround  
**Facility Number/Sign:** Marked and clearly visible  
**Defensible Space:** <30 ft treated  
**Fuel Load (w/in 300 ft):** Moderate  
**Fuel Type (w/in 300ft):** Shrub or timber  
**Topography (w/in 300ft):** Slope 21% to 30%  
**Roof Material:** Noncombustible or not applicable  
**Siding Material:** Wood or open sided  
**Foundation:** Closed, >30in masonry exposed or N/A  
**Fences/Decks:** None or noncombustible  
**Firewood:** None  
**Propane Tanks:** None  
**Water Supply:** No reliable water source nearby  
**Overhead Hazards:** No overhead hazards  
**Safety Zones:** No safety zone(s) in area  
**Additional Obstacles:** None  
**Triage Category:**  
**Hazmat:**  
**Assessment Comments:**



● Facility  
■ NPS Boundary



Score: 64  
Rating: High



Asset Priority Index (API):  
67



Factors Driving the Ratings

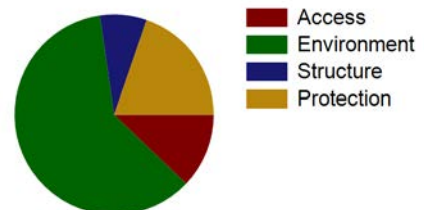



# NPS Wildand Fire Risk Assessment - Facility Assessment

For more information visit <https://wildfire-risk-assessments-nifc.hub.arcgis.com>

## Facility: B-1055-N Vault Toilet Endovalley North Picnic Area

Unit - Location: ROMO - Fall River Road  
FMSS ID: 25429  
Field Crew: L Nelson  
Last Site Visit Date: 1/30/2013

Rating: High  
Protection Level : Not Designated  
Local ID: [Local\_ID]  
Lat(WGS84): 40° 24.843' Long(WGS84): -105° 39.4714'

### Recommended Treatments

Zone	Treatment Description	Pers Hours	Treatment Cycle	Treatment Priority	Treatment Status	Date Next Treatment Recommended	Equipment Description	Equip Qty
1	Clear adjacent and overhanging fuels to create 10 feet spacing between canopy and structure or chimney openings -	3		Unknown	Planned		-	
	Limb trees 6 to 15 feet above ground -	3		Unknown	Planned		-	
2	Limb trees 6 to 15 feet above ground -	3		Unknown	Planned		-	
	Mow dead/dying grass to less than 4 inches -	3		Unknown	Planned		-	
	Open crown spacing 10 to 30 feet depending on slope -	6		Unknown	Planned		-	



# NPS Wildand Fire Risk Assessment - Facility Assessment

For more information visit <https://wildfire-risk-assessments-nifc.hub.arcgis.com>

## Facility: B-1055-N Vault Toilet Endovalley North Picnic Area

Unit - Location: ROMO - Fall River Road

FMSS ID: 25429

Field Crew: L Nelson

Last Site Visit Date: 1/30/2013

Rating: High

Protection Level : Not Designated

Local ID: [Local\_ID]

Lat(WGS84): 40° 24.843' Long(WGS84): -105° 39.4714'

### Recommended Tactics

Triage Category	Tactic Description	Pers Hours	Equipment Description	Equip Qty
	Handline -	3.00	-	
	Fuels reduction -	3.00	-	
	Engine on scene -	3.00	-	



# NPS Wildand Fire Risk Assessment - Facility Assessment

For more information visit <https://wildfire-risk-assessments-nifc.hub.arcgis.com>

## Facility: B-1055-N Vault Toilet Endovalley North Picnic Area

Unit - Location: ROMO - Fall River Road  
FMSS ID: 25429  
Field Crew: L Nelson  
Last Site Visit Date: 1/30/2013

Rating: High  
Protection Level : Not Designated  
Local ID: [Local\_ID]  
Lat(WGS84): 40° 24.843' Long(WGS84): -105° 39.4714'



ROMO\_25429\_Vault Toilet Endo Valley N-Picnic Area (B).JPG



2013\_ROMO\_25429\_B-1055-N Vault Toilet Endovalley North Picnic Area\_D.jpg



2013\_ROMO\_25429\_B-1055-N Vault Toilet Endovalley North Picnic Area\_C.jpg



2013\_ROMO\_25429\_B-1055-N Vault Toilet Endovalley North Picnic Area\_A.jpg



# NPS Wildand Fire Risk Assessment - Facility Assessment

For more information visit <https://wildfire-risk-assessments-nifc.hub.arcgis.com>

## Facility: B-0027-H Shelter Cabin, Patrol Cabin

Unit - Location: ROMO - Fall River Road  
FMSS ID: 37090  
Structure Type: Building  
Structure Use: Admin  
Owner: NPS  
Field Crew:  
Last Site Visit Date:

Rating: Not Surveyed  
Protection Level : Not Designated  
Resources of Concern Present? Unknown  
Occupied?  
Local ID: [Local\_ID]  
In a Community? No  
Lat(WGS84): 40° 26.0026' Long(WGS84): -105° 44.0465'

Primary Access: Road  
Ingress/Egress:  
Access Width:  
Access Condition:  
Bridge Condition:  
Access & Turnarounds:  
Facility Number/Sign:  
Defensible Space:  
Fuel Load (w/in 300 ft):  
Fuel Type (w/in 300ft):  
Topography (w/in 300ft):  
Roof Material: Combustible or no roof  
Siding Material: Log  
Foundation:  
Fences/Decks:  
Firewood:  
Propane Tanks:  
Water Supply:  
Overhead Hazards:  
Safety Zones:  
Additional Obstacles:  
Triage Category:  
Hazmat:  
Assessment Comments:

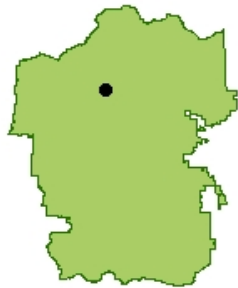

● Facility  
■ NPS Boundary



Score:  
Rating: Not Surveyed



Asset Priority Index (API):  
71



Factors Driving the Ratings



# NPS Wildand Fire Risk Assessment - Facility Assessment

For more information visit <https://wildfire-risk-assessments-nifc.hub.arcgis.com>

## Facility: B-0862-N Reservoir Enclosure - EXCESS

Unit - Location: ROMO - Fall River Road  
FMSS ID: 25426  
Structure Type: Building  
Structure Use: Public  
Owner: NPS  
Field Crew:  
Last Site Visit Date:

Rating: Not Surveyed  
Protection Level : Not Designated  
Resources of Concern Present? Unknown  
Occupied?  
Local ID: [Local\_ID]  
In a Community? No  
Lat(WGS84): 40° 24.8189' Long(WGS84): -105° 39.6762'

Primary Access: Road  
Ingress/Egress:  
Access Width:  
Access Condition:  
Bridge Condition:  
Access & Turnarounds:  
Facility Number/Sign:  
Defensible Space:  
Fuel Load (w/in 300 ft):  
Fuel Type (w/in 300ft):  
Topography (w/in 300ft):  
Roof Material:  
Siding Material: Wood or open sided  
Foundation:  
Fences/Decks:  
Firewood:  
Propane Tanks:  
Water Supply:  
Overhead Hazards:  
Safety Zones:  
Additional Obstacles:  
Triage Category:  
Hazmat:  
**Assessment Comments:** Access road closed due to flood damage, under construction. Superintendent approval necessary to access as of Mid-October 2014.

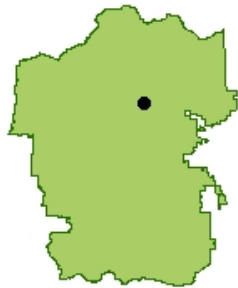

● Facility  
■ NPS Boundary

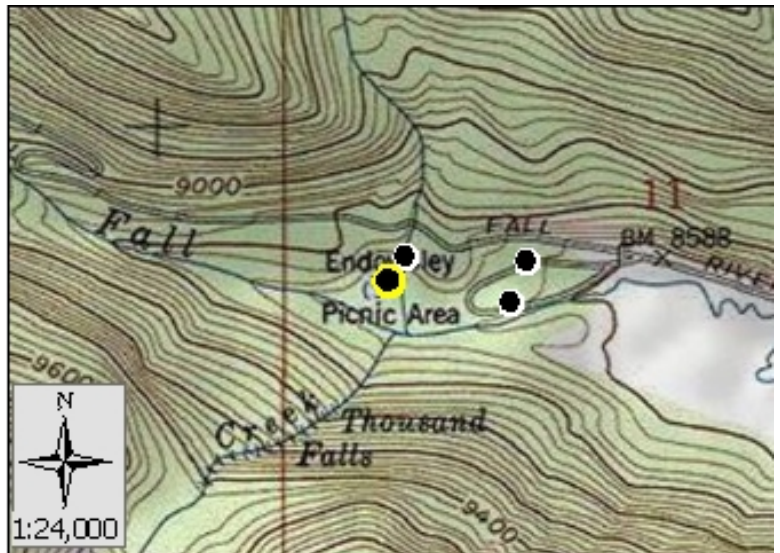

Score:  
Rating: Not Surveyed



Asset Priority Index (API):  
0



Factors Driving the Ratings





# NPS Wildand Fire Risk Assessment - Facility Assessment

For more information visit <https://wildfire-risk-assessments-nifc.hub.arcgis.com>

## Facility: B-0823-N Pumphouse/Chlorinator, Endovalley

Unit - Location: ROMO - Fall River Road  
FMSS ID: 98017  
Structure Type: Building  
Structure Use: Admin  
Owner: NPS  
Field Crew:  
Last Site Visit Date:

Rating: Not Surveyed  
Protection Level : Not Designated  
Resources of Concern Present? Unknown  
Occupied?  
Local ID: [Local\_ID]  
In a Community? No  
Lat(WGS84): 40° 24.8471' Long(WGS84): -105° 39.6536'

Primary Access: Road  
Ingress/Egress:  
Access Width:  
Access Condition:  
Bridge Condition:  
Access & Turnarounds:  
Facility Number/Sign:  
Defensible Space:  
Fuel Load (w/in 300 ft):  
Fuel Type (w/in 300ft):  
Topography (w/in 300ft):  
Roof Material: Fire resistant- tar,rubberized  
Siding Material: Wood or open sided  
Foundation:  
Fences/Decks:  
Firewood:  
Propane Tanks:  
Water Supply:  
Overhead Hazards:  
Safety Zones:  
Additional Obstacles:  
Triage Category:  
Hazmat:  
Assessment Comments: Access road closed due to flood damage, under construction. Superintendent approval necessary to access as of Mid-October 2014.

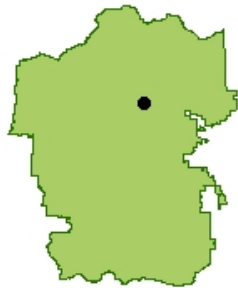

● Facility  
■ NPS Boundary

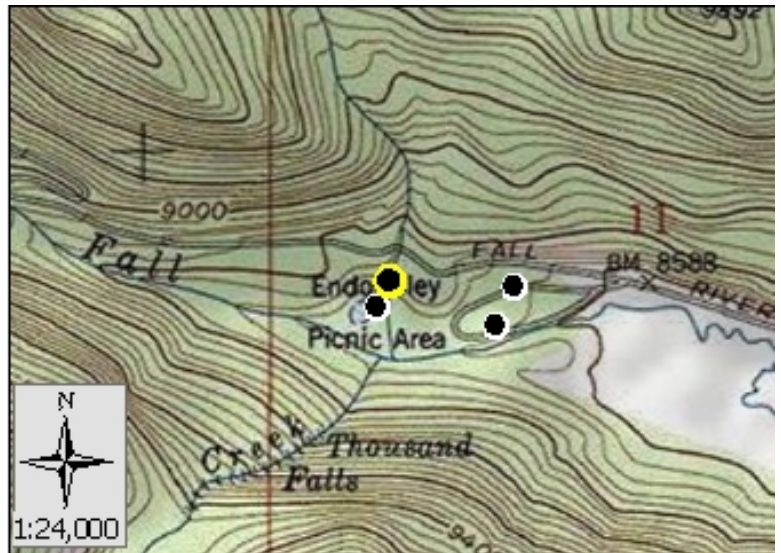

Score:  
Rating: Not Surveyed



Asset Priority Index (API):  
0



Factors Driving the Ratings



# NPS Wildand Fire Risk Assessment - Facility Assessment

For more information visit <https://wildfire-risk-assessments-nifc.hub.arcgis.com>

## Facility: B-1064-N Vault Toilet Rock Cut North

**Unit - Location:** ROMO - Fall River Road  
**FMSS ID:** 25479  
**Structure Type:** Building  
**Structure Use:** Public  
**Owner:** NPS  
**Field Crew:** Dave Frey  
**Last Site Visit Date:** 1/27/2014

**Rating:** Low  
**Protection Level :** Not Designated  
**Resources of Concern Present?** Unknown  
**Occupied?** No  
**Local ID:** [Local\_ID]  
**In a Community?** No  
**Lat(WGS84):** 40° 24.7545' **Long(WGS84):** -105° 43.9985'

**Primary Access:** Road  
**Ingress/Egress:** Two or more roads in/out  
**Access Width:** 2 lanes (>24ft)  
**Access Condition:** Surfaced-paved, grade>5%  
**Bridge Condition:** None/nonflammable,load limit will not limit response  
**Access & Turnarounds:** Access is <300 ft from facility w/turnaround  
**Facility Number/Sign:** Marked and clearly visible  
**Defensible Space:** >100ft treated  
**Fuel Load (w/in 300 ft):** Light  
**Fuel Type (w/in 300ft):** Grass,tundra,northern hardwood litter  
**Topography (w/in 300ft):** Slope >40%  
**Roof Material:** Noncombustible or not applicable  
**Siding Material:** Rock, concrete, metal  
**Foundation:** Closed, >30in masonry exposed or N/A  
**Fences/Decks:** None or noncombustible  
**Firewood:** None  
**Propane Tanks:** None  
**Water Supply:** No reliable water source nearby  
**Overhead Hazards:** No overhead hazards  
**Safety Zones:** Potential safety zone(s) in area  
**Additional Obstacles:** None  
**Triage Category:**  
**Hazmat:** Human waste  
**Assessment Comments:**

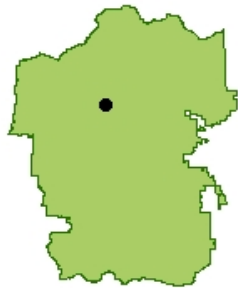

● Facility  
■ NPS Boundary

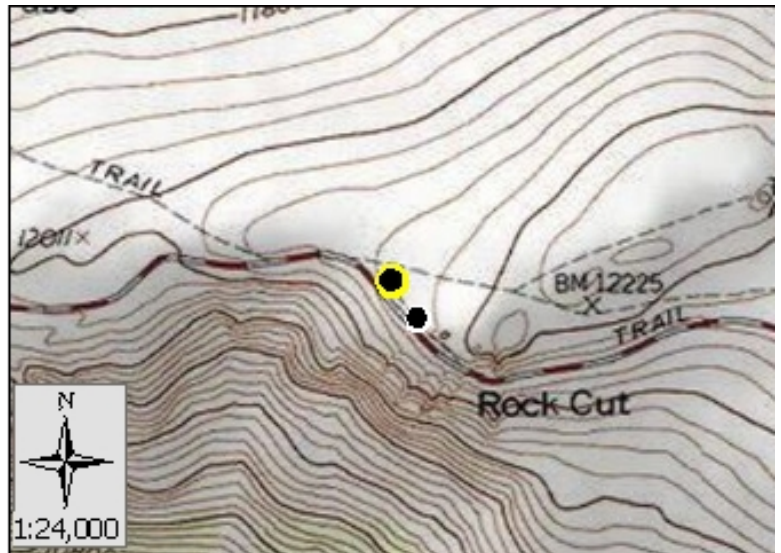

**Score: 28**  
**Rating: Low**



**Asset Priority Index (API):**  
**60**



**Factors Driving the Ratings**

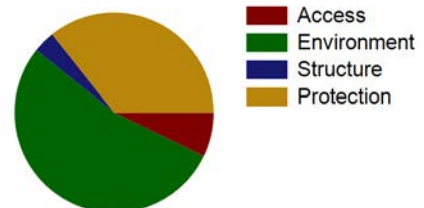



# NPS Wildand Fire Risk Assessment - Facility Assessment

For more information visit <https://wildfire-risk-assessments-nifc.hub.arcgis.com>

## Facility: **INHOLDER STRUCTURE**

**Unit - Location:** ROMO - Fall River Road  
**FMSS ID:**  
**Structure Type:** Building  
**Structure Use:** Private  
**Owner:** Private  
**Field Crew:**  
**Last Site Visit Date:**

**Rating:** PVTNotSurveyed  
**Protection Level :** Not Designated  
**Resources of Concern Present?** Unknown  
**Occupied?**  
**Local ID:** [Local\_ID]  
**In a Community?** No  
**Lat(WGS84):** 40° 24.6714' **Long(WGS84):** -105° 38.5283'

**Primary Access:** Road  
**Ingress/Egress:**  
**Access Width:**  
**Access Condition:**  
**Bridge Condition:**  
**Access & Turnarounds:**  
**Facility Number/Sign:**  
**Defensible Space:**  
**Fuel Load (w/in 300 ft):**  
**Fuel Type (w/in 300ft):**  
**Topography (w/in 300ft):**  
**Roof Material:**  
**Siding Material:**  
**Foundation:**  
**Fences/Decks:**  
**Firewood:**  
**Propane Tanks:**  
**Water Supply:**  
**Overhead Hazards:**  
**Safety Zones:**  
**Additional Obstacles:**  
**Triage Category:**  
**Hazmat:**  
**Assessment Comments:**

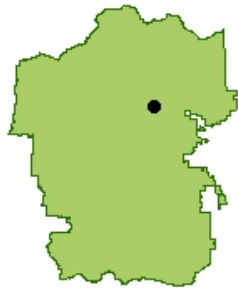

● Facility  
■ NPS Boundary

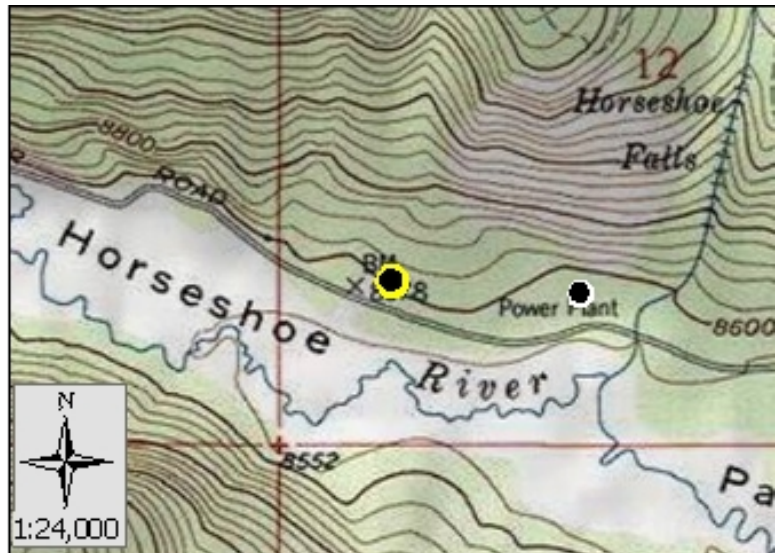

**Score:**  
**Rating:** PVTNotSurveyed



**Asset Priority Index (API):**  
N/A



**Factors Driving the Ratings**



# NPS Wildand Fire Risk Assessment - Facility Assessment

For more information visit <https://wildfire-risk-assessments-nifc.hub.arcgis.com>

## Facility: B-0258-H Stable

**Unit - Location:** ROMO - Fall River Road  
**FMSS ID:** 37106  
**Structure Type:** Building  
**Structure Use:** Admin  
**Owner:** NPS  
**Field Crew:**  
**Last Site Visit Date:**

**Rating:** Not Surveyed  
**Protection Level :** Not Designated  
**Resources of Concern Present?** Unknown  
**Occupied?**  
**Local ID:** [Local\_ID]  
**In a Community?** No  
**Lat(WGS84):** 40° 25.9912' **Long(WGS84):** -105° 44.0178'

**Primary Access:** Road  
**Ingress/Egress:**  
**Access Width:**  
**Access Condition:**  
**Bridge Condition:**  
**Access & Turnarounds:**  
**Facility Number/Sign:**  
**Defensible Space:**  
**Fuel Load (w/in 300 ft):**  
**Fuel Type (w/in 300ft):**  
**Topography (w/in 300ft):**  
**Roof Material:** Combustible or no roof  
**Siding Material:** Wood or open sided  
**Foundation:**  
**Fences/Decks:**  
**Firewood:**  
**Propane Tanks:**  
**Water Supply:**  
**Overhead Hazards:**  
**Safety Zones:**  
**Additional Obstacles:**  
**Triage Category:**  
**Hazmat:**  
**Assessment Comments:**

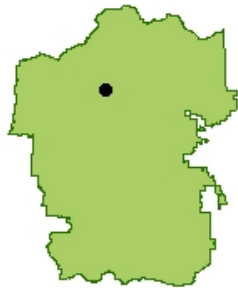

● Facility  
■ NPS Boundary



**Score:**  
**Rating:** Not Surveyed



**Asset Priority Index (API):**  
**73**



**Factors Driving the Ratings**