



NPS Wildland Fire Risk Assessment - Community Assessment

For more information visit <https://wildfire-risk-assessments-nifc.hub.arcgis.com>

Community: Moraine Park Campground
Unit - Location: ROMO - Moraine Park
Field Crew: Dave Frey
Last Site Visit Date:

Count of facilities in Community: 12
Count of occupied facilities: 1
Count of facilities by Rating:

High 2
Moderate 1
Low 4
No Wildland Risk 0
Not Surveyed 5

Community Description: Entrance to campground

Assessment

Primary Access: Road
Ingress/Egress: One roads in/out
Access Width: 2 lanes (>24ft)
Access Condition: Surfaced-paved, grade<5%
Bridge Condition: None/nonflammable,load limit will not limit response
Access & Turnarounds: Access is <300 ft from facility w/turnaround
Facility Numbers/Signs: Marked and clearly visible
Defensible Space: >100ft treated
Fuel Load (w/in 300 ft): Moderate
Fuel Type (w/in 300ft): Shrub or timber
Topography (w/in 300ft): Slope 5% to 20%
Topographical Features:None
Roof Material: Combination of fire resisitant and combustible
Building Construction: Nonflammable/fire resistant siding,flammable deck
Building Density: Buildings are less than 100 ft apart
Utility Placement: Both underground or none
Water Supply: No reliable water source nearby
Overhead Hazards: No overhead hazards
Safety Zones: Potential saftey zone(s) in area
Additional Obstacles: None

Factors Driving the Ratings

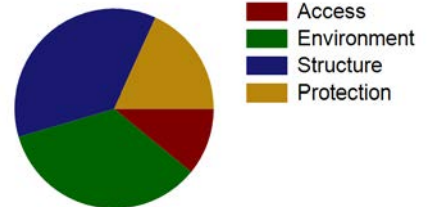



NPS Wildland Fire Risk Assessment - Community Assessment

For more information visit <https://wildfire-risk-assessments-nifc.hub.arcgis.com>

Community: Moraine Park Campground

Unit - Location: ROMO - Moraine Park

Field Crew: Dave Frey

Last Site Visit Date:

Facility Summary

| Common Name | FMSS ID | Occupied | Facility Type | Score | Rating |
|--|---------|----------|---------------|-------|------------------------|
| BUILDING NEXT TO B-0999 | | N | Building | 81 | High |
| B-0619-N Ranger Station, Moraine Park Campground | 31359 | Yes | Building | 70 | High |
| Q-0619B S 1-Bdrm Duplex unit MPCG 0000619B | 31360 | Y | Building | 53 | Moderate |
| B-1136-ESD Bus Shelter Moraine Park Campground | 106803 | No | Fence | 38 | Low |
| B-0999-N Filter Plant MPCG | 37209 | Yes | Utility | 28 | Low |
| B-0859-N Entrance Kiosk Moraine Park Campground | 37072 | Yes | Building | 26 | Low |
| B-1061-N Vault Toilet, MPCG E Loop | 37085 | N | Building | 26 | Low |
| INHOLDER STRUCTURE | | | Building | | Private - Not Surveyed |
| INHOLDER STRUCTURE | | | Building | | Private - Not Surveyed |
| INHOLDER STRUCTURE (LIFE ESTATE) | | | Building | | Private - Not Surveyed |
| INHOLDER STRUCTURE | | | Building | | Private - Not Surveyed |
| INHOLDER STRUCTURE | | | Building | | Private - Not Surveyed |



NPS Wildand Fire Risk Assessment - Community Assessment

For more information visit <https://wildfire-risk-assessments-nifc.hub.arcgis.com>

Community: Moraine Park Campground

Unit - Location: ROMO - Moraine Park

Field Crew: Dave Frey

Last Site Visit Date:

Recommended Treatments

| Zone | Treatment Description | Pers Hours | Treatment Cycle | Treatment Priority | Treatment Status | Date Next Treatment Recommended | Equipment Description | Equip Qty |
|------|---|------------|-----------------|--------------------|------------------|---------------------------------|-----------------------|-----------|
| 1 | Open crown spacing 10 to 30 feet depending on slope - Remove trees within 30 feet of structure with exceptions for landscaping, screening, aesthetic, wildlife or historical concerns. Any tree left standing within 30 feet must maintain 30 foot crown spacing. Duff and litter needs to be removed within 2 feet of the trunk. | 60 | | Unknown | Planned | | - | |
| | Clear adjacent and overhanging fuels to create 10 feet spacing between canopy and structure or chimney openings - Remove all tree stems and branches within 10 feet from the nearest portion of the structure. | 20 | | Unknown | Planned | | - | |
| | Flammable ground cover such as leaf litter, woody debris or highly flammable vegetation should be removed - Remove all flammable material down to mineral soil or concrete within 2 feet of the base of structures. | 20 | | Unknown | Planned | | - | |
| | | | | | | | | |
| | Roof and gutters should be cleared of vegetative debris - Remove debris from roofs and gutters. | 20 | | Unknown | Planned | | - | |
| 2 | Flammable ground cover should be removed or isolated - Remove dead and down fuels greater than 1-inch diameter by 90 to 100 percent within 100 feet of structures. | 61 | | Unknown | Planned | | - | |
| | Limb trees 6 to 15 feet above ground - Limb all trees within 300 feet of structures up to 6 feet above ground level. Branches that grow out of the trunk above 6 feet but drop below 6 feet of the ground will be pruned mid branch at a natural break above 6 feet. | 409 | | Unknown | Planned | | - | |



NPS Wildland Fire Risk Assessment - Community Assessment

For more information visit <https://wildfire-risk-assessments-nifc.hub.arcgis.com>

Recommended Treatments

| Zone | Treatment Description | Pers Hours | Treatment Cycle | Treatment Priority | Treatment Status | Date Next Treatment Recommended | Equipment Description | Equip Qty |
|------|--|------------|-----------------|--------------------|------------------|---------------------------------|-----------------------|-----------|
| 2 | Open crown spacing 10 to 30 feet depending on slope - Thin trees within 30 to 300 feet of structures to establish live canopy spacing ranging from 10 to 20 feet. Stem growing close to one another may be grouped as one tree. Thinning will target trees of poor form and poor health. No aspen, limber pine, or sprayed trees will be thinned. Care will be taken to preserve some of the pine diameter class below 4 inches. | 1024 | | Unknown | Planned | | - | |
| 3 | Remove heavy ground fuels such as logs and stumps - Remove dead down fuels greater than 3-inch diameter by 90 to 100 percent within 300 feet of structures. | 102 | | Unknown | Planned | | - | |
| | Remove standing dead or dying trees or limb 6 to 15 feet above ground - Remove any standing dead or beetle infested trees that do not show signs of significant wildlife use. | 20 | | Unknown | Planned | | - | |



NPS Wildland Fire Risk Assessment - Community Assessment

For more information visit <https://wildfire-risk-assessments-nifc.hub.arcgis.com>

Community: Moraine Park Campground

Unit - Location: ROMO - Moraine Park

Field Crew: Dave Frey

Last Site Visit Date:

Recommended Tactics

| Tactic Description | Pers Hours | Equipment Description | Equip Qty |
|---|------------|--|-----------|
| Other, please describe. - The Moraine Park Campground is a popular tourist destination. The first priority is evacuation of the campground. This is a large effort and will need to be coordinated with law enforcement and other departments in the park. 100 person hours is a conservative number given the number of people it takes to clear the area. | 100 | - | |
| Engine on scene - A strike team of engines could be used to patrol the campground and make defensive plans as necessary. A fuels reduction treatment was completed in the area targeting the thinning of tree to increase canopy spacing and limbing trees to increase canopy base height. | 174 | Engine/OtherVehicle-Wildland Light Engine, Type 6 or 7, EA | 5 |



NPS Wildland Fire Risk Assessment - Community Assessment

For more information visit <https://wildfire-risk-assessments-nifc.hub.arcgis.com>

Community: Moraine Park Stables
Unit - Location: ROMO - Moraine Park
Field Crew: Dave Frey
Last Site Visit Date:

Count of facilities in Community: 5
Count of occupied facilities: 0
Count of facilities by Rating:

High 4
Moderate 1
Low 0
No Wildland Risk 0
Not Surveyed 0

Community Description: The Moraine Park stables are located on the west end of Moraine Park down the Fern Lake Road. This is a popular tourist location that sends trail rides around the Moraine Park area. Evacuations would need to include visitors, employees and livestock.

Description of Factors Driving the Ratings: The factors are driven by both structure construction and the surrounding topography. The stables are located in a timber stand on a hill.

Assessment

Primary Access: Road
Ingress/Egress: One roads in/out
Access Width: 1.5 lanes (>18ft)
Access Condition: Surfaced-paved, grade<5%
Bridge Condition: None/nonflammable,load limit will not limit response
Access & Turnarounds: Access is <300 ft from facility w/turnaround
Facility Numbers/Signs: Marked and clearly visible
Defensible Space: 100 ft treated
Fuel Load (w/in 300 ft): Moderate
Fuel Type (w/in 300ft): Shrub or timber
Topography (w/in 300ft): Slope 31% to 40%
Topographical Features:Adjacent steep slopes
Roof Material: Fire resistant- tar,rubberized
Building Construction: Flammable siding and deck
Building Density: Buildings are less than 100 ft apart
Utility Placement: One aboveground, one underground
Water Supply: Pressurized hydrant(s) or fixed sprinkler system
Overhead Hazards: No overhead hazards
Safety Zones: Potential saftey zone(s) in area
Additional Obstacles: None

Factors Driving the Ratings

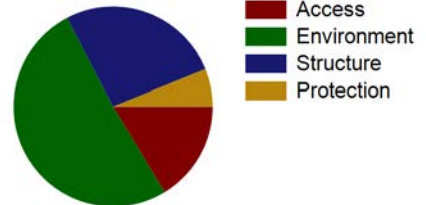



NPS Wildand Fire Risk Assessment - **Community Assessment**

For more information visit <https://wildfire-risk-assessments-nifc.hub.arcgis.com>

Community: Moraine Park Stables

Unit - Location: ROMO - Moraine Park

Field Crew: Dave Frey

Last Site Visit Date:

Facility Summary

| Common Name | FMSS ID | Occupied | Facility Type | Score | Rating |
|--|---------|----------|---------------|-------|----------|
| B-0677-N Comfort Station, Moraine Park Stables | 31363 | Yes | Building | 70 | High |
| B-0893-N Moraine Park Mess Hall/Bunk House | 37073 | Yes | Building | 70 | High |
| B-1086-N Residence/Dorm Moraine Park Stables | 37087 | Yes | Building | 66 | High |
| B-0696-N Livery Barn, Moraine Park Stables | 31364 | No | Building | 64 | High |
| B-1140 Hay Barn Moraine Park - Metal | 109003 | No | Building | 56 | Moderate |



NPS Wildland Fire Risk Assessment - Community Assessment

For more information visit <https://wildfire-risk-assessments-nifc.hub.arcgis.com>

Community: Moraine Park Stables
Unit - Location: ROMO - Moraine Park
Field Crew: Dave Frey
Last Site Visit Date:

Recommended Treatments

| Zone | Treatment Description | Pers Hours | Treatment Cycle | Treatment Priority | Treatment Status | Date Next Treatment Recommended | Equipment Description | Equip Qty |
|------|---|------------|-----------------|--------------------|------------------|---------------------------------|-----------------------|-----------|
| 1 | Flammable ground cover such as leaf litter, woody debris or highly flammable vegetation should be removed - Remove brush or other vegetation greater than 3 feet in height within 10 feet of the structure. | 20 | | Unknown | Planned | | - | |
| | Clear adjacent and overhanging fuels to create 10 feet spacing between canopy and structure or chimney openings - | 10 | | Unknown | Planned | | - | |
| | Open crown spacing 10 to 30 feet depending on slope - Remove trees within 30 feet of structure with exceptions for landscaping, screening, aesthetic, wildlife or historical concerns. Any tree left standing within 30 feet must maintain 30 foot crown spacing. Duff and litter needs to be removed within 2 feet of the trunk. | 30 | | Unknown | Planned | | - | |
| | Roof and gutters should be cleared of vegetative debris - 2. Remove debris from roofs and gutters. | 10 | | Unknown | Planned | | - | |
| 2 | Flammable ground cover should be removed or isolated - Remove dead and down fuels greater than 1-inch diameter by 90 to 100 percent within 100 feet of structures. | 30 | | Unknown | Planned | | - | |



NPS Wildland Fire Risk Assessment - Community Assessment

For more information visit <https://wildfire-risk-assessments-nifc.hub.arcgis.com>

Recommended Treatments

| Zone | Treatment Description | Pers Hours | Treatment Cycle | Treatment Priority | Treatment Status | Date Next Treatment Recommended | Equipment Description | Equip Qty |
|------|--|------------|-----------------|--------------------|------------------|---------------------------------|-----------------------|-----------|
| 2 | Open crown spacing 10 to 30 feet depending on slope - Thin trees within 30 to 300 feet of structures to establish live canopy spacing ranging from 10 to 20 feet. Stem growing close to one another may be grouped as one tree. Thinning will target trees of poor form and poor health. No aspen, limber pine or sprayed trees will be thinned. Care will be taken to preserve some of the pine diameter class below 4 inches | 525 | | Unknown | Planned | | - | |
| | Limb trees 6 to 15 feet above ground - Limb all trees within 300 feet of structures up to 6 feet above ground level. Branches that grow out of the trunk above 6 feet but drop below 6 feet of the ground will be pruned mid branch at a natural break above 6 feet. | 212 | | Unknown | Planned | | - | |
| 3 | Remove standing dead or dying trees or limb 6 to 15 feet above ground - Remove any standing dead or beetle infested trees that do not show signs of significant wildlife use. | 105 | | Unknown | Planned | | - | |
| | Remove heavy ground fuels such as logs and stumps - Remove dead down fuels greater than 3-inch diameter by 90 to 100 percent within 300 feet of structures. | 52 | | Unknown | Planned | | - | |



NPS Wildand Fire Risk Assessment - **Community Assessment**

For more information visit <https://wildfire-risk-assessments-nifc.hub.arcgis.com>

Community: *Moraine Park Stables*

Unit - Location: ROMO - Moraine Park

Field Crew: Dave Frey

Last Site Visit Date:

Recommended Tactics

| Tactic Description | Pers Hours | Equipment Description | Equip Qty |
|--|------------|---|-----------|
| Install sprinkler system - Install a sprinkler system around the structures and leave it running during a flame passage. The area has a water supply that can be used to fill water tanks. | 20 | Reducer-1" NPSH-F to .75" NH_M, EA | 10 |
| | | Fuel-2 Cycle Mix, 24:1, GL | 10 |
| | | Pump Kit-High pressure w/fuel line, KT | 2 |
| | | Wye-1"x1"x1" NPSH, EA | 10 |
| | | Hose-Garden 0.75" NH x 50ft,LG | 20 |
| | | Wye-.75"x.75"x.75" NH, EA | 10 |
| | | Hose-Synthetic lined 1" NPSH x 100ft,LG | 10 |
| | | Fuel Can-5 GL, DOT/OSHA | 2 |
| | | Sprinkler Kit-Sprinkler (2008) kit | 2 |



NPS Wildand Fire Risk Assessment - Facility Assessment

For more information visit <https://wildfire-risk-assessments-nifc.hub.arcgis.com>

Facility: B-0615-N Comfort Station, Moraine Park Campground

Unit - Location: ROMO - Moraine Park
FMSS ID: 31355
Structure Type: Building
Structure Use: Public
Owner: NPS
Field Crew: M St Martin
Last Site Visit Date: 1/31/2013

Rating: Low
Protection Level : Not Designated
Resources of Concern Present? Unknown
Occupied?
Local ID: [Local_ID]
In a Community?
Lat(WGS84): 40° 21.5431' Long(WGS84): -105° 36.5988'

Primary Access: Road
Ingress/Egress: One roads in/out
Access Width: 2 lanes (>24ft)
Access Condition: Surfaced-paved, grade<5%
Bridge Condition: None/nonflammable,load limit will not limit response
Access & Turnarounds: Access is <300 ft from facility w/turnaround
Facility Number/Sign: Marked and clearly visible
Defensible Space: >100ft treated
Fuel Load (w/in 300 ft): Light
Fuel Type (w/in 300ft): Grass,tundra,northern hardwood litter
Topography (w/in 300ft): Slope <5%
Roof Material: Noncombustible or not applicable
Siding Material: Rock, concrete, metal
Foundation: Closed, >30in masonry exposed or N/A
Fences/Decks: None or noncombustible
Firewood: None
Propane Tanks: None
Water Supply: Reliable water source nearby
Overhead Hazards: No overhead hazards
Safety Zones: No safety zone(s) in area
Additional Obstacles: None
Triage Category:
Hazmat:
Assessment Comments:



● Facility
■ NPS Boundary

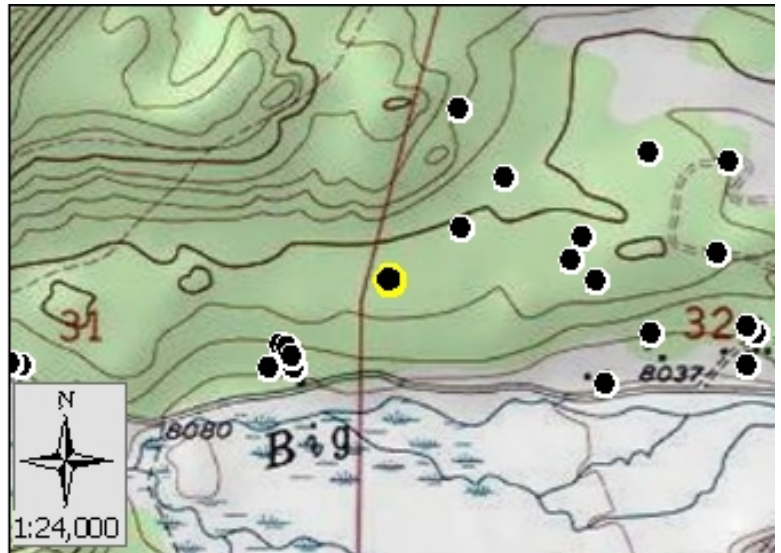

Score: 18
Rating: Low



Asset Priority Index (API):
67



Factors Driving the Ratings

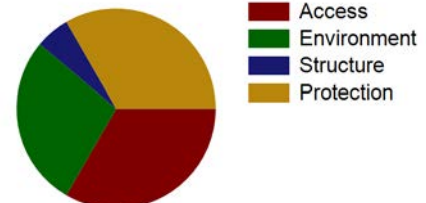



NPS Wildand Fire Risk Assessment - Facility Assessment

For more information visit <https://wildfire-risk-assessments-nifc.hub.arcgis.com>

Facility: B-0615-N Comfort Station, Moraine Park Campground

Unit - Location: ROMO - Moraine Park
FMSS ID: 31355
Field Crew: M St Martin
Last Site Visit Date: 1/31/2013

Rating: Low
Protection Level : Not Designated
Local ID: [Local_ID]
Lat(WGS84): 40° 21.5431' Long(WGS84): -105° 36.5988'

Recommended Treatments

| Zone | Treatment Description | Pers Hours | Treatment Cycle | Treatment Priority | Treatment Status | Date Next Treatment Recommended | Equipment Description | Equip Qty |
|------|--|------------|-----------------|--------------------|------------------|---------------------------------|-----------------------|-----------|
| 1 | Limb trees 6 to 15 feet above ground - | 3 | | Unknown | Planned | | - | |



NPS Wildand Fire Risk Assessment - Facility Assessment

For more information visit <https://wildfire-risk-assessments-nifc.hub.arcgis.com>

Facility: B-0615-N Comfort Station, Moraine Park Campground

Unit - Location: ROMO - Moraine Park

FMSS ID: 31355

Field Crew: M St Martin

Last Site Visit Date: 1/31/2013

Rating: Low

Protection Level : Not Designated

Local ID: [Local_ID]

Lat(WGS84): 40° 21.5431' Long(WGS84): -105° 36.5988'

Recommended Tactics

| Triage Category | Tactic Description | Pers Hours | Equipment Description | Equip Qty |
|-----------------|--------------------------------------|------------|-----------------------|-----------|
| | Remove flammable materials - Limbing | 3.00 | - | |



NPS Wildand Fire Risk Assessment - Facility Assessment

For more information visit <https://wildfire-risk-assessments-nifc.hub.arcgis.com>

Facility: B-0615-N Comfort Station, Moraine Park Campground

Unit - Location: ROMO - Moraine Park
FMSS ID: 31355
Field Crew: M St Martin
Last Site Visit Date: 1/31/2013

Rating: Low
Protection Level : Not Designated
Local ID: [Local_ID]
Lat(WGS84): 40° 21.5431' Long(WGS84): -105° 36.5988'



2013_ROMO_31355_B-0615-N Comfort Station, Moraine Park Campground_D.jpg



2013_ROMO_31355_B-0615-N Comfort Station, Moraine Park Campground_C.jpg



2013_ROMO_31355_B-0615-N Comfort Station, Moraine Park Campground_B.jpg



2013_ROMO_31355_B-0615-N Comfort Station, Moraine Park Campground_A.jpg



NPS Wildand Fire Risk Assessment - Facility Assessment

For more information visit <https://wildfire-risk-assessments-nifc.hub.arcgis.com>

Facility: **INHOLDER STRUCTURE (LIFE ESTATE)**

Unit - Location: ROMO - Moraine Park
FMSS ID:
Structure Type: Building
Structure Use: Private
Owner: Private
Field Crew:
Last Site Visit Date:

Rating: PVTNotSurveyed
Protection Level : Not Designated
Resources of Concern Present? Unknown
Occupied?
Local ID: [Local_ID]
In a Community? Yes - Moraine Park Campground
Lat(WGS84): 40° 21.4474' **Long(WGS84):** -105° 36.0649'

Primary Access: Road
Ingress/Egress: One roads in/out
Access Width: 2 lanes (>24ft)
Access Condition: Surfaced-paved, grade<5%
Bridge Condition: None/nonflammable,load limit will not limit response
Access & Turnarounds: Access is <300 ft from facility w/turnaround
Facility Number/Sign: Marked and clearly visible
Defensible Space: >100ft treated
Fuel Load (w/in 300 ft): Moderate
Fuel Type (w/in 300ft): Shrub or timber
Topography (w/in 300ft): Slope 5% to 20%
Roof Material:
Siding Material:
Foundation:
Fences/Decks:
Firewood:
Propane Tanks:
Water Supply: No reliable water source nearby
Overhead Hazards: No overhead hazards
Safety Zones: Potential safety zone(s) in area
Additional Obstacles: None
Triage Category:
Hazmat:
Assessment Comments:



● Facility
■ NPS Boundary



Score:
Rating: PVTNotSurveyed



Asset Priority Index (API):
N/A



Factors Driving the Ratings

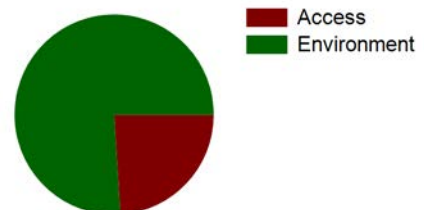



NPS Wildand Fire Risk Assessment - Facility Assessment

For more information visit <https://wildfire-risk-assessments-nifc.hub.arcgis.com>

Facility: B-0614-N Comfort Station MPCG

Unit - Location: ROMO - Moraine Park
FMSS ID: 31354
Structure Type: Building
Structure Use: Public
Owner: NPS
Field Crew: M St Martin
Last Site Visit Date: 1/30/2013

Rating: Low
Protection Level : Not Designated
Resources of Concern Present? Unknown
Occupied? No
Local ID: [Local_ID]
In a Community? Yes
Lat(WGS84): 40° 21.5939' Long(WGS84): -105° 36.3124'

Primary Access: Road
Ingress/Egress: One roads in/out
Access Width: 2 lanes (>24ft)
Access Condition: Surfaced-paved, grade<5%
Bridge Condition: None/nonflammable,load limit will not limit response
Access & Turnarounds: Access is <300 ft from facility w/turnaround
Facility Number/Sign: Marked and clearly visible
Defensible Space: 100 ft treated
Fuel Load (w/in 300 ft): Moderate
Fuel Type (w/in 300ft): Grass,tundra,northern hardwood litter
Topography (w/in 300ft): Slope 5% to 20%
Roof Material: Noncombustible or not applicable
Siding Material: Rock, concrete, metal
Foundation: Closed, >30in masonry exposed or N/A
Fences/Decks: None or noncombustible
Firewood: None
Propane Tanks: None
Water Supply: Pressurized hydrant(s) or fixed sprinkler system
Overhead Hazards: Overhead hazards will limit aircraft
Safety Zones: Potential safety zone(s) in area
Additional Obstacles: None
Triage Category:
Hazmat:
Assessment Comments:



● Facility
■ NPS Boundary

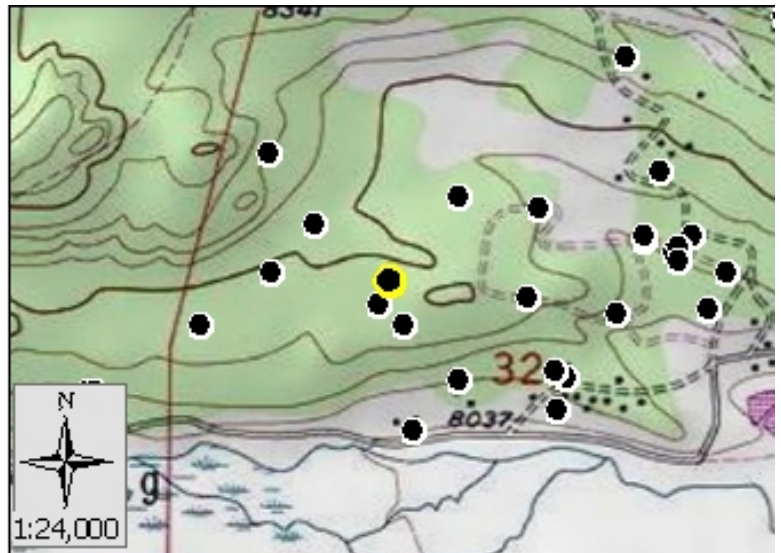

Score: 30
Rating: Low



Asset Priority Index (API):
67



Factors Driving the Ratings

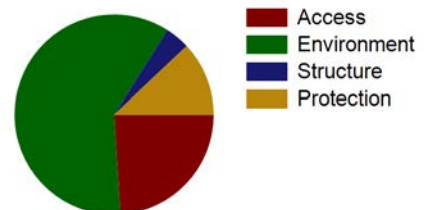



NPS Wildand Fire Risk Assessment - Facility Assessment

For more information visit <https://wildfire-risk-assessments-nifc.hub.arcgis.com>

Facility: B-0614-N Comfort Station MPCG

Unit - Location: ROMO - Moraine Park
FMSS ID: 31354
Field Crew: M St Martin
Last Site Visit Date: 1/30/2013

Rating: Low
Protection Level : Not Designated
Local ID: [Local_ID]
Lat(WGS84): 40° 21.5939' Long(WGS84): -105° 36.3124'

Recommended Treatments

| Zone | Treatment Description | Pers Hours | Treatment Cycle | Treatment Priority | Treatment Status | Date Next Treatment Recommended | Equipment Description | Equip Qty |
|------|---|------------|-----------------|--------------------|------------------|---------------------------------|-----------------------|-----------|
| 1 | Clear adjacent and overhanging fuels to create 10 feet spacing between canopy and structure or chimney openings - | 10 | | Unknown | Planned | | - | |
| | Limb trees 6 to 15 feet above ground - | 10 | | Unknown | Planned | | - | |
| 2 | Limb trees 6 to 15 feet above ground - | 5 | | Unknown | Planned | | - | |
| 3 | Remove standing dead or dying trees or limb 6 to 15 feet above ground - | 3 | | Unknown | Planned | | - | |



NPS Wildand Fire Risk Assessment - Facility Assessment

For more information visit <https://wildfire-risk-assessments-nifc.hub.arcgis.com>

Facility: B-0614-N Comfort Station MPCG

Unit - Location: ROMO - Moraine Park

FMSS ID: 31354

Field Crew: M St Martin

Last Site Visit Date: 1/30/2013

Rating: Low

Protection Level : Not Designated

Local ID: [Local_ID]

Lat(WGS84): 40° 21.5939' Long(WGS84): -105° 36.3124'

Recommended Tactics

| Triage Category | Tactic Description | Pers Hours | Equipment Description | Equip Qty |
|-----------------|--|------------|-----------------------|-----------|
| | Fuels reduction - Limb trees, remove small tree to west of building. Clear vegetation away from power pole to the east. | 3.00 | - | |



NPS Wildand Fire Risk Assessment - Facility Assessment

For more information visit <https://wildfire-risk-assessments-nifc.hub.arcgis.com>

Facility: B-0614-N Comfort Station MPCG

Unit - Location: ROMO - Moraine Park
FMSS ID: 31354
Field Crew: M St Martin
Last Site Visit Date: 1/30/2013

Rating: Low
Protection Level : Not Designated
Local ID: [Local_ID]
Lat(WGS84): 40° 21.5939' Long(WGS84): -105° 36.3124'



2013_ROMO_31354_B-0614-N Comfort Station MPCG_D.jpg



2013_ROMO_31354_B-0614-N Comfort Station MPCG_C.jpg



2013_ROMO_31354_B-0614-N Comfort Station MPCG_B.jpg



2013_ROMO_31354_B-0614-N Comfort Station MPCG_A.jpg



NPS Wildand Fire Risk Assessment - Facility Assessment

For more information visit <https://wildfire-risk-assessments-nifc.hub.arcgis.com>

Facility: B-0618-N Comfort Station, Moraine Park Campground

Unit - Location: ROMO - Moraine Park
FMSS ID: 31358
Structure Type: Building
Structure Use: Public
Owner: NPS
Field Crew: L Megel
Last Site Visit Date: 1/30/2013

Rating: Moderate
Protection Level : Not Designated
Resources of Concern Present? Unknown
Occupied?
Local ID: [Local_ID]
In a Community?
Lat(WGS84): 40° 21.6904' **Long(WGS84):** -105° 36.2126'

Primary Access: Road
Ingress/Egress: One roads in/out
Access Width: 1 lane (<18ft)
Access Condition: Surfaced-paved, grade<5%
Bridge Condition: None/nonflammable,load limit will not limit response
Access & Turnarounds: Access is <300 ft from facility w/o turnaround
Facility Number/Sign: Marked and clearly visible
Defensible Space: >100ft treated
Fuel Load (w/in 300 ft): Moderate
Fuel Type (w/in 300ft): Shrub or timber
Topography (w/in 300ft): Slope 5% to 20%
Roof Material: Noncombustible or not applicable
Siding Material: Vinyl
Foundation: Closed, >30in masonry exposed or N/A
Fences/Decks: None or noncombustible
Firewood: None
Propane Tanks: None
Water Supply: No reliable water source nearby
Overhead Hazards: Overhead hazards will limit aircraft
Safety Zones: No safety zone(s) in area
Additional Obstacles: Hazmat, UXO,etc. , PLEASE COMMENT
Triage Category:
Hazmat:
Assessment Comments:

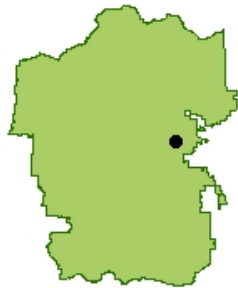

● Facility
■ NPS Boundary

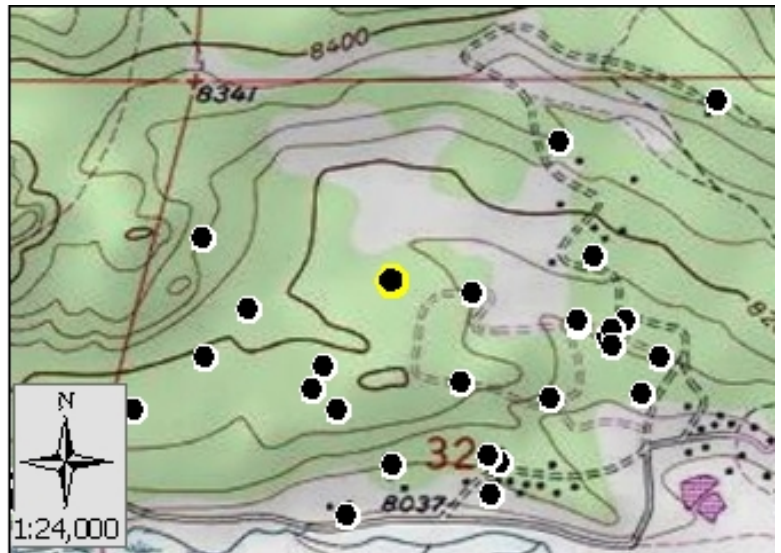

Score: 54
Rating: Moderate



Asset Priority Index (API):
67



Factors Driving the Ratings

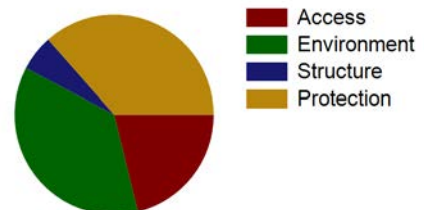



NPS Wildand Fire Risk Assessment - Facility Assessment

For more information visit <https://wildfire-risk-assessments-nifc.hub.arcgis.com>

Facility: B-0618-N Comfort Station, Moraine Park Campground

Unit - Location: ROMO - Moraine Park
FMSS ID: 31358
Field Crew: L Megel
Last Site Visit Date: 1/30/2013

Rating: Moderate
Protection Level : Not Designated
Local ID: [Local_ID]
Lat(WGS84): 40° 21.6904' Long(WGS84): -105° 36.2126'

Recommended Treatments

| Zone | Treatment Description | Pers Hours | Treatment Cycle | Treatment Priority | Treatment Status | Date Next Treatment Recommended | Equipment Description | Equip Qty |
|------|---|------------|-----------------|--------------------|------------------|---------------------------------|-----------------------|-----------|
| 1 | Clear adjacent and overhanging fuels to create 10 feet spacing between canopy and structure or chimney openings - | 3 | | Unknown | Planned | | - | |



NPS Wildand Fire Risk Assessment - Facility Assessment

For more information visit <https://wildfire-risk-assessments-nifc.hub.arcgis.com>

Facility: B-0618-N Comfort Station, Moraine Park Campground

Unit - Location: ROMO - Moraine Park

FMSS ID: 31358

Field Crew: L Megel

Last Site Visit Date: 1/30/2013

Rating: Moderate

Protection Level : Not Designated

Local ID: [Local_ID]

Lat(WGS84): 40° 21.6904' Long(WGS84): -105° 36.2126'

Recommended Tactics

| Triage Category | Tactic Description | Pers Hours | Equipment Description | Equip Qty |
|-----------------|------------------------------|------------|-----------------------|-----------|
| | Fuels reduction - | 3.00 | - | |
| | Remove flammable materials - | 3.00 | - | |



NPS Wildand Fire Risk Assessment - Facility Assessment

For more information visit <https://wildfire-risk-assessments-nifc.hub.arcgis.com>

Facility: B-0618-N Comfort Station, Moraine Park Campground

Unit - Location: ROMO - Moraine Park
FMSS ID: 31358
Field Crew: L Megel
Last Site Visit Date: 1/30/2013

Rating: Moderate
Protection Level : Not Designated
Local ID: [Local_ID]
Lat(WGS84): 40° 21.6904' Long(WGS84): -105° 36.2126'



2013_ROMO_31358_B-0618-N Comfort Station, Moraine Park Campground_D.jpg



2013_ROMO_31358_B-0618-N Comfort Station, Moraine Park Campground_C.jpg



2013_ROMO_31358_B-0618-N Comfort Station, Moraine Park Campground_B.jpg



2013_ROMO_31358_B-0618-N Comfort Station, Moraine Park Campground_A.jpg



NPS Wildand Fire Risk Assessment - Facility Assessment

For more information visit <https://wildfire-risk-assessments-nifc.hub.arcgis.com>

Facility: B-0616-N Comfort Station, Moraine Park Campground

Unit - Location: ROMO - Moraine Park
FMSS ID: 31356
Structure Type: Building
Structure Use: Public
Owner: NPS
Field Crew: Dale Beckerman
Last Site Visit Date: 1/31/2013

Rating: Low
Protection Level : Not Designated
Resources of Concern Present? Unknown
Occupied?
Local ID: [Local_ID]
In a Community?
Lat(WGS84): 40° 21.6043' **Long(WGS84):** -105° 36.4927'

Primary Access: Road
Ingress/Egress: One roads in/out
Access Width: 1 lane (<18ft)
Access Condition: Surfaced-paved, grade<5%
Bridge Condition: None/nonflammable,load limit will not limit response
Access & Turnarounds: Access is <300 ft from facility w/turnaround
Facility Number/Sign: Marked and clearly visible
Defensible Space: 100 ft treated
Fuel Load (w/in 300 ft): Light
Fuel Type (w/in 300ft): Grass,tundra,northern hardwood litter
Topography (w/in 300ft): Slope 5% to 20%
Roof Material: Noncombustible or not applicable
Siding Material: Rock, concrete, metal
Foundation: Closed, >30in masonry exposed or N/A
Fences/Decks: None or noncombustible
Firewood: None
Propane Tanks: None
Water Supply: Reliable water source nearby
Overhead Hazards: No overhead hazards
Safety Zones: Potential safety zone(s) in area
Additional Obstacles: Hazmat, UXO,etc. , PLEASE COMMENT
Triage Category:
Hazmat:
Assessment Comments:



● Facility
■ NPS Boundary

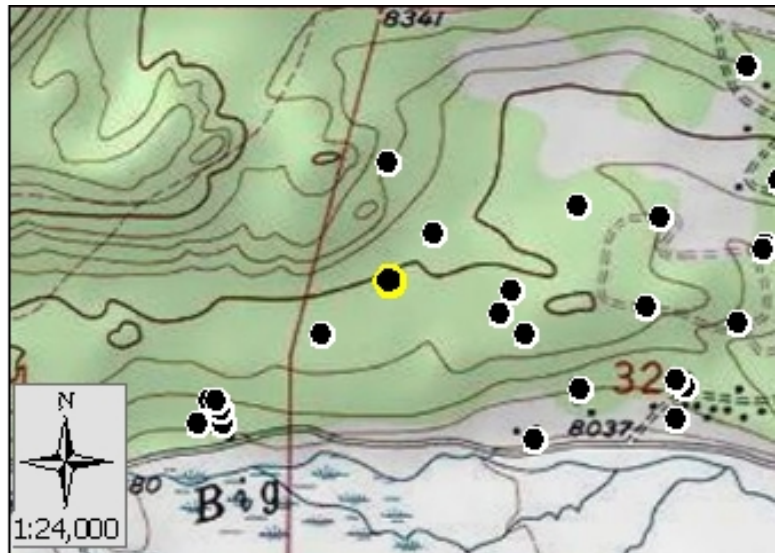

Score: 28
Rating: Low



Asset Priority Index (API):
67



Factors Driving the Ratings

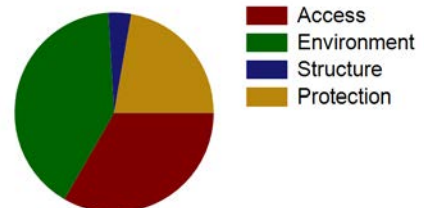



NPS Wildand Fire Risk Assessment - Facility Assessment

For more information visit <https://wildfire-risk-assessments-nifc.hub.arcgis.com>

Facility: B-0616-N Comfort Station, Moraine Park Campground

Unit - Location: ROMO - Moraine Park
FMSS ID: 31356
Field Crew: Dale Beckerman
Last Site Visit Date: 1/31/2013

Rating: Low
Protection Level : Not Designated
Local ID: [Local_ID]
Lat(WGS84): 40° 21.6043' Long(WGS84): -105° 36.4927'

Recommended Treatments

| Zone | Treatment Description | Pers Hours | Treatment Cycle | Treatment Priority | Treatment Status | Date Next Treatment Recommended | Equipment Description | Equip Qty |
|------|---|------------|-----------------|--------------------|------------------|---------------------------------|-----------------------|-----------|
| 1 | Flammable ground cover such as leaf litter, woody debris or highly flammable vegetation should be removed - | 3 | | Unknown | Planned | | - | |



NPS Wildand Fire Risk Assessment - Facility Assessment

For more information visit <https://wildfire-risk-assessments-nifc.hub.arcgis.com>

Facility: B-0616-N Comfort Station, Moraine Park Campground

Unit - Location: ROMO - Moraine Park

FMSS ID: 31356

Field Crew: Dale Beckerman

Last Site Visit Date: 1/31/2013

Rating: Low

Protection Level : Not Designated

Local ID: [Local_ID]

Lat(WGS84): 40° 21.6043' Long(WGS84): -105° 36.4927'

Recommended Tactics

| Triage Category | Tactic Description | Pers Hours | Equipment Description | Equip Qty |
|-----------------|---|------------|-----------------------|-----------|
| | Fuels reduction - Juniper in the area can be removed. | 3.00 | - | |



NPS Wildand Fire Risk Assessment - Facility Assessment

For more information visit <https://wildfire-risk-assessments-nifc.hub.arcgis.com>

Facility: B-0616-N Comfort Station, Moraine Park Campground

Unit - Location: ROMO - Moraine Park
FMSS ID: 31356
Field Crew: Dale Beckerman
Last Site Visit Date: 1/31/2013

Rating: Low
Protection Level : Not Designated
Local ID: [Local_ID]
Lat(WGS84): 40° 21.6043' Long(WGS84): -105° 36.4927'



2013_ROMO_31356_B-0616-N Comfort Station, Moraine Park Campground_D.jpg



2013_ROMO_31356_B-0616-N Comfort Station, Moraine Park Campground_C.jpg



2013_ROMO_31356_B-0616-N Comfort Station, Moraine Park Campground_B.jpg



2013_ROMO_31356_B-0616-N Comfort Station, Moraine Park Campground_A.jpg



NPS Wildand Fire Risk Assessment - Facility Assessment

For more information visit <https://wildfire-risk-assessments-nifc.hub.arcgis.com>

Facility: B-0619-N Ranger Station, Moraine Park Campground

Unit - Location: ROMO - Moraine Park
FMSS ID: 31359
Structure Type: Building
Structure Use: Admin
Owner: NPS
Field Crew: H Garner
Last Site Visit Date: 1/30/2013

Rating: High
Protection Level : Full
Resources of Concern Present? Unknown
Occupied?
Local ID: [Local_ID]
In a Community? Yes - Moraine Park Campground
Lat(WGS84): 40° 21.629' Long(WGS84): -105° 35.8874'

Primary Access: Road
Ingress/Egress: One roads in/out
Access Width: 1.5 lanes (>18ft)
Access Condition: Surfaced-paved, grade<5%
Bridge Condition: None/nonflammable,load limit will not limit response
Access & Turnarounds: Access is <300 ft from facility w/turnaround
Facility Number/Sign: None or not clearly visible
Defensible Space: 100 ft treated
Fuel Load (w/in 300 ft): Light
Fuel Type (w/in 300ft): Grass,tundra,northern hardwood litter
Topography (w/in 300ft): Slope <5%
Roof Material: Combustible or no roof
Siding Material: Wood or open sided
Foundation: Closed, 6in to 30in masonry exposed
Fences/Decks: Combustible,adjacent,no veg/debris clearance
Firewood: Adjacent to/under deck of facility
Propane Tanks: None
Water Supply: Pressurized hydrant(s) or fixed sprinkler system
Overhead Hazards: No overhead hazards
Safety Zones: Potential safety zone(s) in area
Additional Obstacles: Hazmat, UXO,etc. , PLEASE COMMENT
Triage Category:
Hazmat:
Assessment Comments:



● Facility
■ NPS Boundary

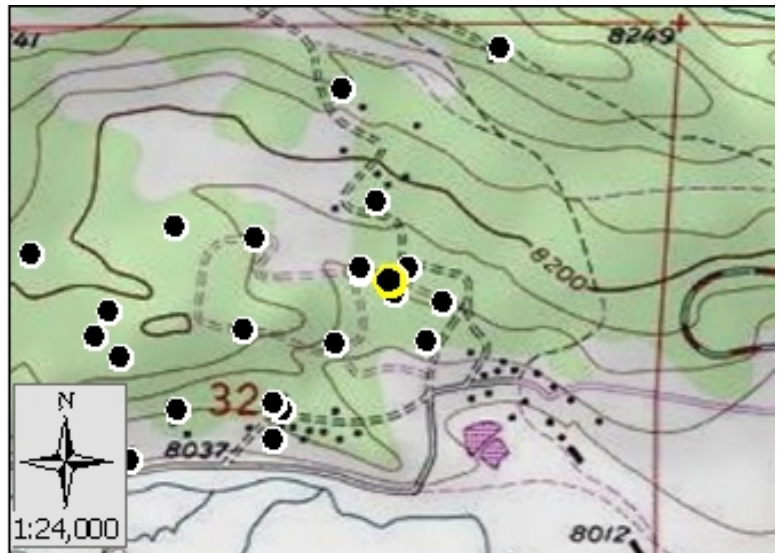

Score: 70
Rating: High



Asset Priority Index (API):
70



Factors Driving the Ratings

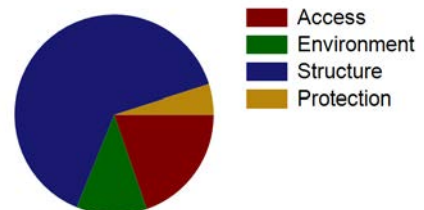



NPS Wildand Fire Risk Assessment - Facility Assessment

For more information visit <https://wildfire-risk-assessments-nifc.hub.arcgis.com>

Facility: B-0619-N Ranger Station, Moraine Park Campground

Unit - Location: ROMO - Moraine Park
FMSS ID: 31359
Field Crew: H Garner
Last Site Visit Date: 1/30/2013

Rating: High
Protection Level : Full
Local ID: [Local_ID]
Lat(WGS84): 40° 21.629' Long(WGS84): -105° 35.8874'

Recommended Treatments

| Zone | Treatment Description | Pers Hours | Treatment Cycle | Treatment Priority | Treatment Status | Date Next Treatment Recommended | Equipment Description | Equip Qty |
|------|---|------------|-----------------|--------------------|------------------|---------------------------------|-----------------------|-----------|
| 1 | Firewood should be moved at least 50 ft from the facility and 15 horizontal feet from tree canopies - | 60 | | Unknown | Planned | | - | |
| | Limb trees 6 to 15 feet above ground - Wood shake roof is in bad shape | 60 | | Unknown | Planned | | - | |
| | Roof and gutters should be cleared of vegetative debris - | 60 | | Unknown | Planned | | - | |
| | Clear decks, above and below, of vegetative debris - | 60 | | Unknown | Planned | | - | |



NPS Wildand Fire Risk Assessment - Facility Assessment

For more information visit <https://wildfire-risk-assessments-nifc.hub.arcgis.com>

Facility: B-0619-N Ranger Station, Moraine Park Campground

Unit - Location: ROMO - Moraine Park

FMSS ID: 31359

Field Crew: H Garner

Last Site Visit Date: 1/30/2013

Rating: High

Protection Level : Full

Local ID: [Local_ID]

Lat(WGS84): 40° 21.629' Long(WGS84): -105° 35.8874'

Recommended Tactics

| Triage Category | Tactic Description | Pers Hours | Equipment Description | Equip Qty |
|-----------------|------------------------------|------------|-----------------------|-----------|
| | Engine on scene - | 3.00 | - | |
| | Remove flammable materials - | 20.00 | - | |
| | Fuels reduction - | 20.00 | - | |



NPS Wildand Fire Risk Assessment - Facility Assessment

For more information visit <https://wildfire-risk-assessments-nifc.hub.arcgis.com>

Facility: B-0619-N Ranger Station, Moraine Park Campground

Unit - Location: ROMO - Moraine Park
FMSS ID: 31359
Field Crew: H Garner
Last Site Visit Date: 1/30/2013

Rating: High
Protection Level : Full
Local ID: [Local_ID]
Lat(WGS84): 40° 21.629' Long(WGS84): -105° 35.8874'



2013_ROMO_31359_B-0619-N Ranger Station, Moraine Park Campground_D.jpg



2013_ROMO_31359_B-0619-N Ranger Station, Moraine Park Campground_C.jpg



2013_ROMO_31359_B-0619-N Ranger Station, Moraine Park Campground_B.jpg



2013_ROMO_31359_B-0619-N Ranger Station, Moraine Park Campground_A.jpg



NPS Wildand Fire Risk Assessment - Facility Assessment

For more information visit <https://wildfire-risk-assessments-nifc.hub.arcgis.com>

Facility: **INHOLDER STRUCTURE**

Unit - Location: ROMO - Moraine Park
FMSS ID:
Structure Type: Building
Structure Use: Private
Owner: Private
Field Crew:
Last Site Visit Date:

Rating: PVTNotSurveyed
Protection Level : Not Designated
Resources of Concern Present? Unknown
Occupied?
Local ID: [Local_ID]
In a Community? No
Lat(WGS84): 40° 21.8489' **Long(WGS84):** -105° 35.9604'

Primary Access: Road
Ingress/Egress:
Access Width:
Access Condition:
Bridge Condition:
Access & Turnarounds:
Facility Number/Sign:
Defensible Space:
Fuel Load (w/in 300 ft):
Fuel Type (w/in 300ft):
Topography (w/in 300ft):
Roof Material:
Siding Material:
Foundation:
Fences/Decks:
Firewood:
Propane Tanks:
Water Supply:
Overhead Hazards:
Safety Zones:
Additional Obstacles:
Triage Category:
Hazmat:
Assessment Comments:



● Facility
■ NPS Boundary

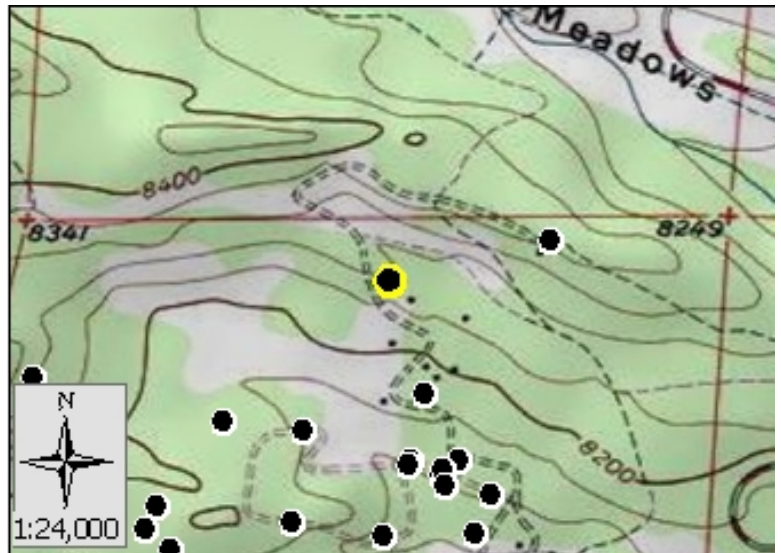

Score:
Rating: PVTNotSurveyed



Asset Priority Index (API):
N/A



Factors Driving the Ratings



NPS Wildand Fire Risk Assessment - Facility Assessment

For more information visit <https://wildfire-risk-assessments-nifc.hub.arcgis.com>

Facility: B-1033-N Vault Toilet, East Campground MPCG

Unit - Location: ROMO - Moraine Park
FMSS ID: 37083
Structure Type: Building
Structure Use: Public
Owner: NPS
Field Crew: Garner Harris
Last Site Visit Date: 1/30/2013

Rating: Low
Protection Level : Not Designated
Resources of Concern Present? Unknown
Occupied?
Local ID: [Local_ID]
In a Community? Yes
Lat(WGS84): 40° 21.5575' Long(WGS84): -105° 35.9729'

Primary Access: Road
Ingress/Egress: One roads in/out
Access Width: 1.5 lanes (>18ft)
Access Condition: Surfaced-paved, grade<5%
Bridge Condition: None/nonflammable,load limit will not limit response
Access & Turnarounds: Access is <300 ft from facility w/turnaround
Facility Number/Sign: Marked and clearly visible
Defensible Space: >100ft treated
Fuel Load (w/in 300 ft): Light
Fuel Type (w/in 300ft): Grass,tundra,northern hardwood litter
Topography (w/in 300ft): Slope <5%
Roof Material: Noncombustible or not applicable
Siding Material: Wood or open sided
Foundation: Closed, >30in masonry exposed or N/A
Fences/Decks: None or noncombustible
Firewood: None
Propane Tanks: None
Water Supply: Reliable water source nearby
Overhead Hazards: Overhead hazards will limit aircraft
Safety Zones: Potential safety zone(s) in area
Additional Obstacles: None
Triage Category:
Hazmat:
Assessment Comments:



● Facility
■ NPS Boundary

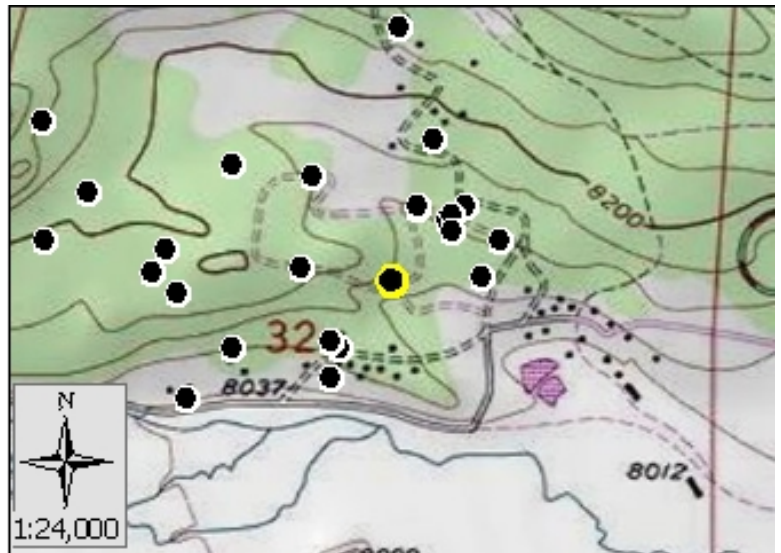

Score: 28
Rating: Low



Asset Priority Index (API):
67



Factors Driving the Ratings

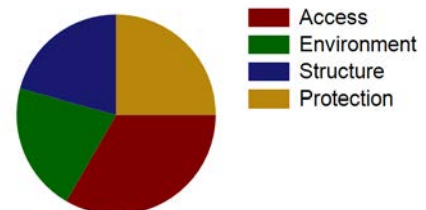



NPS Wildand Fire Risk Assessment - Facility Assessment

For more information visit <https://wildfire-risk-assessments-nifc.hub.arcgis.com>

Facility: B-1033-N Vault Toilet, East Campground MPCG

Unit - Location: ROMO - Moraine Park

FMSS ID: 37083

Field Crew: Garner Harris

Last Site Visit Date: 1/30/2013

Rating: Low

Protection Level : Not Designated

Local ID: [Local_ID]

Lat(WGS84): 40° 21.5575' Long(WGS84): -105° 35.9729'

Recommended Tactics

| Triage Category | Tactic Description | Pers Hours | Equipment Description | Equip Qty |
|-----------------|--|------------|-----------------------|-----------|
| | Remove flammable materials - | 3.00 | - | |
| | Structure wrap - 1 T6 engine to clear grass and needle cast. Structure wrap vent on peak of roof. | 3.00 | - | |



NPS Wildand Fire Risk Assessment - Facility Assessment

For more information visit <https://wildfire-risk-assessments-nifc.hub.arcgis.com>

Facility: B-1033-N Vault Toilet, East Campground MPCG

Unit - Location: ROMO - Moraine Park
FMSS ID: 37083
Field Crew: Garner Harris
Last Site Visit Date: 1/30/2013

Rating: Low
Protection Level : Not Designated
Local ID: [Local_ID]
Lat(WGS84): 40° 21.5575' Long(WGS84): -105° 35.9729'



2013_ROMO_37083_B-1033-N Vault Toilet, East Campground MPCG_D.jpg



2013_ROMO_37083_B-1033-N Vault Toilet, East Campground MPCG_C.jpg



2013_ROMO_37083_B-1033-N Vault Toilet, East Campground MPCG_B.jpg



2013_ROMO_37083_B-1033-N Vault Toilet, East Campground MPCG_A.jpg



NPS Wildand Fire Risk Assessment - Facility Assessment

For more information visit <https://wildfire-risk-assessments-nifc.hub.arcgis.com>

Facility: Q-0619B S 1-Bdrm Duplex unit MPCG 0000619B

Unit - Location: ROMO - Moraine Park
FMSS ID: 31360
Structure Type: Building
Structure Use: Residence
Owner: NPS
Field Crew: Dave Frey
Last Site Visit Date: 1/14/2014

Rating: Moderate
Protection Level : Full
Resources of Concern Present? Unknown
Occupied? Yes
Local ID: [Local_ID]
In a Community? Yes - Moraine Park Campground
Lat(WGS84): 40° 21.6343' **Long(WGS84):** -105° 35.8833'

Primary Access: Road
Ingress/Egress: One roads in/out
Access Width: 1.5 lanes (>18ft)
Access Condition: Surfaced-paved, grade<5%
Bridge Condition: None/nonflammable,load limit will not limit response
Access & Turnarounds: Access is <300 ft from facility w/turnaround
Facility Number/Sign: Marked and clearly visible
Defensible Space: >100ft treated
Fuel Load (w/in 300 ft): Moderate
Fuel Type (w/in 300ft): Shrub or timber
Topography (w/in 300ft): Slope 5% to 20%
Roof Material: Combustible or no roof
Siding Material: Wood or open sided
Foundation: Closed, 6in to 30in masonry exposed
Fences/Decks: Combustible, adjacent, clear of veg/debris
Firewood: None
Propane Tanks: None
Water Supply: Pressurized hydrant(s) or fixed sprinkler system
Overhead Hazards: No overhead hazards
Safety Zones: Potential safety zone(s) in area
Additional Obstacles: None
Triage Category:
Hazmat: Household products
Assessment Comments: Same building as ranger station



● Facility
■ NPS Boundary

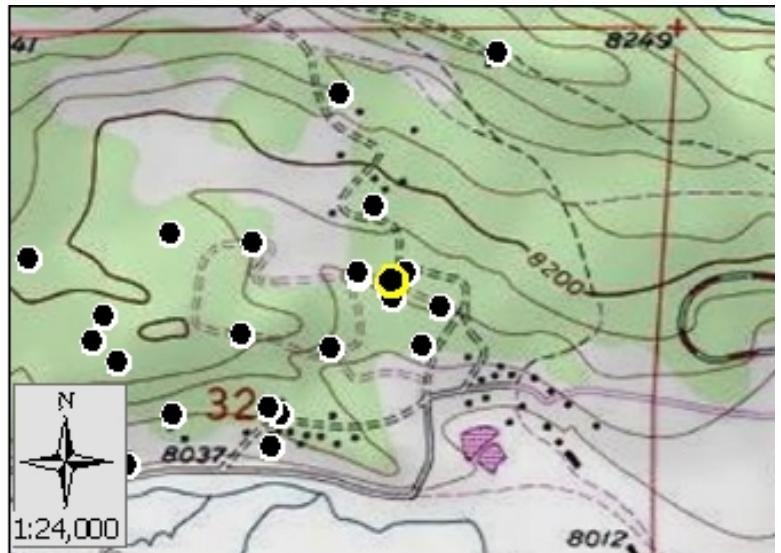

Score: 53
Rating: Moderate



Asset Priority Index (API):
55



Factors Driving the Ratings

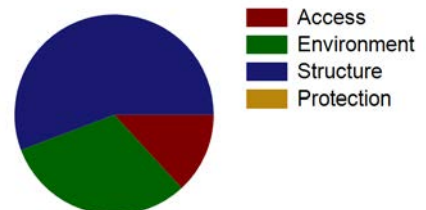



NPS Wildand Fire Risk Assessment - Facility Assessment

For more information visit <https://wildfire-risk-assessments-nifc.hub.arcgis.com>

Facility: Q-0619B S 1-Bdrm Duplex unit MPCG 0000619B

Unit - Location: ROMO - Moraine Park
FMSS ID: 31360
Field Crew: Dave Frey
Last Site Visit Date: 1/14/2014

Rating: Moderate
Protection Level : Full
Local ID: [Local_ID]
Lat(WGS84): 40° 21.6343' Long(WGS84): -105° 35.8833'



ROMO_31360_Q-0619B S 1-Bdrm Duplex unit MPCG 0000619B_D.jpg



ROMO_31360_Q-0619B S 1-Bdrm Duplex unit MPCG 0000619B_C.jpg



ROMO_31360_Q-0619B S 1-Bdrm Duplex unit MPCG 0000619B_B.jpg



ROMO_31360_Q-0619B S 1-Bdrm Duplex unit MPCG 0000619B_A-1.jpg



ROMO_31360_Q-0619B S 1-Bdrm Duplex unit MPCG 0000619B_A.jpg



NPS Wildand Fire Risk Assessment - Facility Assessment

For more information visit <https://wildfire-risk-assessments-nifc.hub.arcgis.com>

Facility: B-1136-ESD Bus Shelter Moraine Park Campground

Unit - Location: ROMO - Moraine Park
FMSS ID: 106803
Structure Type: Fence
Structure Use: Public
Owner: NPS
Field Crew: Scott Nilson
Last Site Visit Date: 1/31/2013

Rating: Low
Protection Level : Full
Resources of Concern Present? Unknown
Occupied?
Local ID: [Local_ID]
In a Community? Yes - Moraine Park Campground
Lat(WGS84): 40° 21.6045' Long(WGS84): -105° 35.8099'

Primary Access: Road
Ingress/Egress: One roads in/out
Access Width: 1.5 lanes (>18ft)
Access Condition: Surfaced-paved, grade<5%
Bridge Condition: None/nonflammable,load limit will not limit response
Access & Turnarounds: Access is <300 ft from facility w/turnaround
Facility Number/Sign: None or not clearly visible
Defensible Space: 100 ft treated
Fuel Load (w/in 300 ft): Light
Fuel Type (w/in 300ft): Shrub or timber
Topography (w/in 300ft): Slope 5% to 20%
Roof Material: Noncombustible or not applicable
Siding Material: Rock, concrete, metal
Foundation: Closed, >30in masonry exposed or N/A
Fences/Decks: None or noncombustible
Firewood: None
Propane Tanks: None
Water Supply: Pressurized hydrant(s) or fixed sprinkler system
Overhead Hazards: Overhead hazards will limit aircraft
Safety Zones: Potential safety zone(s) in area
Additional Obstacles: Hazmat, UXO,etc. , PLEASE COMMENT
Triage Category:
Hazmat:
Assessment Comments:



● Facility
■ NPS Boundary

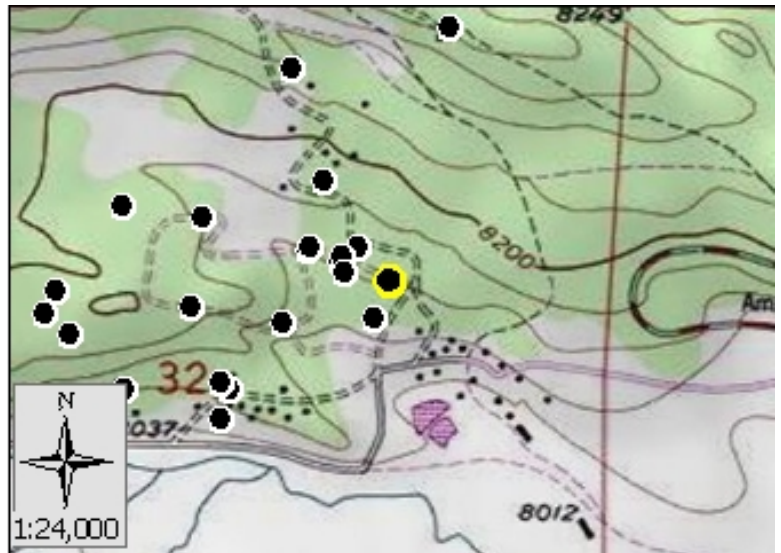

Score: 38
Rating: Low



Asset Priority Index (API):
88



Factors Driving the Ratings

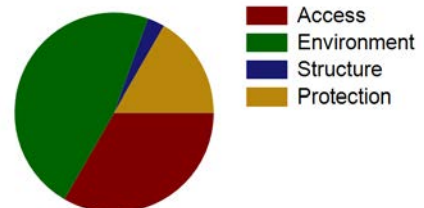



NPS Wildand Fire Risk Assessment - Facility Assessment

For more information visit <https://wildfire-risk-assessments-nifc.hub.arcgis.com>

Facility: B-1136-ESD Bus Shelter Moraine Park Campground

Unit - Location: ROMO - Moraine Park
FMSS ID: 106803
Field Crew: Scott Nilson
Last Site Visit Date: 1/31/2013

Rating: Low
Protection Level : Full
Local ID: [Local_ID]
Lat(WGS84): 40° 21.6045' Long(WGS84): -105° 35.8099'

Recommended Treatments

| Zone | Treatment Description | Pers Hours | Treatment Cycle | Treatment Priority | Treatment Status | Date Next Treatment Recommended | Equipment Description | Equip Qty |
|------|--|------------|-----------------|--------------------|------------------|---------------------------------|-----------------------|-----------|
| 1 | Limb trees 6 to 15 feet above ground - | 3 | | Unknown | Planned | | - | |
| | Remove dead or dying component of shrubs and trees - | 3 | | Unknown | Planned | | - | |
| 3 | Remove heavy ground fuels such as logs and stumps - | 5 | | Unknown | Planned | | - | |



NPS Wildand Fire Risk Assessment - Facility Assessment

For more information visit <https://wildfire-risk-assessments-nifc.hub.arcgis.com>

Facility: B-1136-ESD Bus Shelter Moraine Park Campground

Unit - Location: ROMO - Moraine Park

FMSS ID: 106803

Field Crew: Scott Nilson

Last Site Visit Date: 1/31/2013

Rating: Low

Protection Level : Full

Local ID: [Local_ID]

Lat(WGS84): 40° 21.6045' Long(WGS84): -105° 35.8099'

Recommended Tactics

| Triage Category | Tactic Description | Pers Hours | Equipment Description | Equip Qty |
|-----------------|---|------------|-----------------------|-----------|
| | Remove flammable materials - | 3.00 | - | |
| | Fuels reduction - Limb trees, remove dead and down, Safety zone to SE in meadow | 3.00 | - | |



NPS Wildand Fire Risk Assessment - Facility Assessment

For more information visit <https://wildfire-risk-assessments-nifc.hub.arcgis.com>

Facility: B-1136-ESD Bus Shelter Moraine Park Campground

Unit - Location: ROMO - Moraine Park
FMSS ID: 106803
Field Crew: Scott Nilson
Last Site Visit Date: 1/31/2013

Rating: Low
Protection Level : Full
Local ID: [Local_ID]
Lat(WGS84): 40° 21.6045' Long(WGS84): -105° 35.8099'



2013_ROMO_106803_B-1136-ESD Bus Shelter Moraine Park Campground_D.jpg



2013_ROMO_106803_B-1136-ESD Bus Shelter Moraine Park Campground_C.jpg



2013_ROMO_106803_B-1136-ESD Bus Shelter Moraine Park Campground_B.jpg



2013_ROMO_106803_B-1136-ESD Bus Shelter Moraine Park Campground_A.jpg



NPS Wildand Fire Risk Assessment - Facility Assessment

For more information visit <https://wildfire-risk-assessments-nifc.hub.arcgis.com>

Facility: BUILDING NEXT TO B-0999

Unit - Location: ROMO - Moraine Park

FMSS ID:

Structure Type: Building

Structure Use: Concession

Owner: NPS

Field Crew: Dave Frey

Last Site Visit Date: 1/14/2014

Rating: High

Protection Level : Full

Resources of Concern Present? Unknown

Occupied? No

Local ID: [Local_ID]

In a Community? Yes - Moraine Park Campground

Lat(WGS84): 40° 21.6404' Long(WGS84): -105° 35.9344'

Primary Access: Road

Ingress/Egress: One roads in/out

Access Width: 1.5 lanes (>18ft)

Access Condition: Surfaced-paved, grade<5%

Bridge Condition: None/nonflammable,load limit will not limit response

Access & Turnarounds: Access is <300 ft from facility w/turnaround

Facility Number/Sign: Marked and clearly visible

Defensible Space: No defensible space

Fuel Load (w/in 300 ft): Moderate

Fuel Type (w/in 300ft): Shrub or timber

Topography (w/in 300ft): Slope 5% to 20%

Roof Material: Combination of fire resitant and combustible

Siding Material: Wood or open sided

Foundation: Closed, < 6in masonry exposed

Fences/Decks: None or noncombustible

Firewood: None

Propane Tanks: None

Water Supply: Pressurized hydrant(s) or fixed sprinkler system

Overhead Hazards: No overhead hazards

Safety Zones: Potential safety zone(s) in area

Additional Obstacles: None

Triage Category:

Hazmat:

Assessment Comments: Campground storage shed



● Facility
■ NPS Boundary

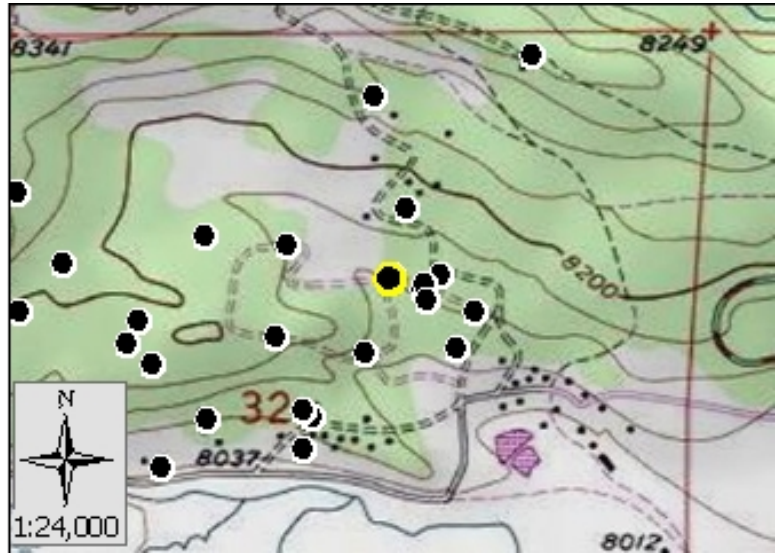

Score: 81
Rating: High



Asset Priority Index (API):
N/A



Factors Driving the Ratings

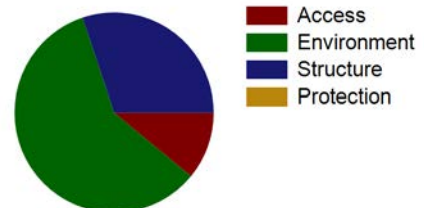



NPS Wildand Fire Risk Assessment - Facility Assessment

For more information visit <https://wildfire-risk-assessments-nifc.hub.arcgis.com>

Facility: BUILDING NEXT TO B-0999

Unit - Location: ROMO - Moraine Park
FMSS ID:
Field Crew: Dave Frey
Last Site Visit Date: 1/14/2014

Rating: High
Protection Level : Full
Local ID: [Local_ID]
Lat(WGS84): 40° 21.6404' Long(WGS84): -105° 35.9344'



ROMO__BUILDING NEXT TO B-0999_D.jpg



ROMO__BUILDING NEXT TO B-0999_C.jpg



ROMO__BUILDING NEXT TO B-0999_B.jpg



ROMO__BUILDING NEXT TO B-0999_A-1.jpg



ROMO__BUILDING NEXT TO B-0999_A.jpg



NPS Wildand Fire Risk Assessment - Facility Assessment

For more information visit <https://wildfire-risk-assessments-nifc.hub.arcgis.com>

Facility: B-1086-N Residence/Dorm Moraine Park Stables

Unit - Location: ROMO - Moraine Park
FMSS ID: 37087
Structure Type: Building
Structure Use: Public
Owner: NPS
Field Crew: N Aldersen
Last Site Visit Date: 1/31/2013

Rating: High
Protection Level : Not Designated
Resources of Concern Present? Unknown
Occupied?
Local ID: [Local_ID]
In a Community? Yes - Moraine Park Stables
Lat(WGS84): 40° 21.4691' **Long(WGS84):** -105° 36.7663'

Primary Access: Road
Ingress/Egress: One roads in/out
Access Width: 1.5 lanes (>18ft)
Access Condition: Surfaced-paved, grade>5%
Bridge Condition: None/nonflammable,load limit will not limit response
Access & Turnarounds: Access is <300 ft from facility w/o turnaround
Facility Number/Sign: None or not clearly visible
Defensible Space: 100 ft treated
Fuel Load (w/in 300 ft): Moderate
Fuel Type (w/in 300ft): Grass,shrub,hardwood litter
Topography (w/in 300ft): Slope 21% to 30%
Roof Material: Combustible or no roof
Siding Material: Wood or open sided
Foundation: Closed, < 6in masonry exposed
Fences/Decks: None or noncombustible
Firewood: None
Propane Tanks: None
Water Supply: Limited or dependent on electricity
Overhead Hazards: No overhead hazards
Safety Zones: Potential safety zone(s) in area
Additional Obstacles: None
Triage Category:
Hazmat:
Assessment Comments:

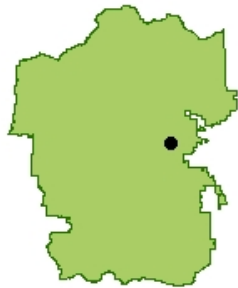

● Facility
■ NPS Boundary

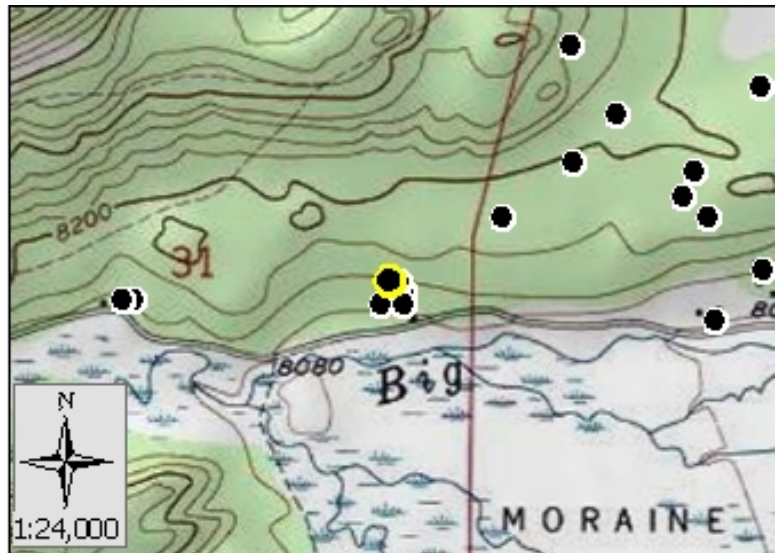

Score: 66
Rating: High



Asset Priority Index (API):
40



Factors Driving the Ratings

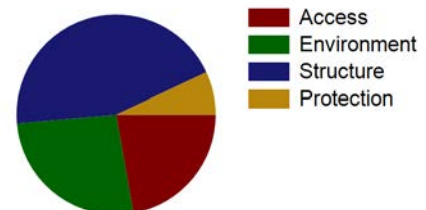



NPS Wildand Fire Risk Assessment - Facility Assessment

For more information visit <https://wildfire-risk-assessments-nifc.hub.arcgis.com>

Facility: B-1086-N Residence/Dorm Moraine Park Stables

Unit - Location: ROMO - Moraine Park
FMSS ID: 37087
Field Crew: N Aldersen
Last Site Visit Date: 1/31/2013

Rating: High
Protection Level : Not Designated
Local ID: [Local_ID]
Lat(WGS84): 40° 21.4691' Long(WGS84): -105° 36.7663'

Recommended Treatments

| Zone | Treatment Description | Pers Hours | Treatment Cycle | Treatment Priority | Treatment Status | Date Next Treatment Recommended | Equipment Description | Equip Qty |
|------|---|------------|-----------------|--------------------|------------------|---------------------------------|-----------------------|-----------|
| 1 | Roof and gutters should be cleared of vegetative debris - | 3 | | Unknown | Planned | | - | |
| | Clear decks, above and below, of vegetative debris - | 5 | | Unknown | Planned | | - | |
| 2 | Flammable ground cover should be removed or isolated - | 5 | | Unknown | Planned | | - | |
| 3 | Remove heavy ground fuels such as logs and stumps - | 10 | | Unknown | Planned | | - | |



NPS Wildand Fire Risk Assessment - Facility Assessment

For more information visit <https://wildfire-risk-assessments-nifc.hub.arcgis.com>

Facility: B-1086-N Residence/Dorm Moraine Park Stables

Unit - Location: ROMO - Moraine Park

FMSS ID: 37087

Field Crew: N Aldersen

Last Site Visit Date: 1/31/2013

Rating: High

Protection Level : Not Designated

Local ID: [Local_ID]

Lat(WGS84): 40° 21.4691' Long(WGS84): -105° 36.7663'

Recommended Tactics

| Triage Category | Tactic Description | Pers Hours | Equipment Description | Equip Qty |
|-----------------|--|------------|-----------------------|-----------|
| | Remove flammable materials - remove material from deck | 5.00 | - | |
| | Handline - handline and burnout | 5.00 | - | |
| | Fuels reduction - fuel reduction around structure | 5.00 | - | |
| | Burnout, no line construction necessary - | 3.00 | - | |
| | Engine on scene - Type 3 engine for wood shake roofs | 6.00 | - | |
| | Other, please describe. - May have horses to evacuate | 5.00 | - | |



NPS Wildand Fire Risk Assessment - Facility Assessment

For more information visit <https://wildfire-risk-assessments-nifc.hub.arcgis.com>

Facility: B-1086-N Residence/Dorm Moraine Park Stables

Unit - Location: ROMO - Moraine Park
FMSS ID: 37087
Field Crew: N Aldersen
Last Site Visit Date: 1/31/2013

Rating: High
Protection Level : Not Designated
Local ID: [Local_ID]
Lat(WGS84): 40° 21.4691' Long(WGS84): -105° 36.7663'



2013_ROMO_37087_B-1086-N Residence/Dorm Moraine Park Stables_D.jpg



2013_ROMO_37087_B-1086-N Residence/Dorm Moraine Park Stables_C.jpg



2013_ROMO_37087_B-1086-N Residence/Dorm Moraine Park Stables_B.jpg



2013_ROMO_37087_B-1086-N Residence/Dorm Moraine Park Stables_A.jpg



NPS Wildand Fire Risk Assessment - Facility Assessment

For more information visit <https://wildfire-risk-assessments-nifc.hub.arcgis.com>

Facility: **INHOLDER STRUCTURE**

Unit - Location: ROMO - Moraine Park
FMSS ID:
Structure Type: Building
Structure Use: Private
Owner: Private
Field Crew:
Last Site Visit Date:

Rating: PVTNotSurveyed
Protection Level : Not Designated
Resources of Concern Present? Unknown
Occupied?
Local ID: [Local_ID]
In a Community? Yes - Moraine Park Campground
Lat(WGS84): 40° 21.5619' **Long(WGS84):** -105° 35.8357'

Primary Access: Road
Ingress/Egress: One roads in/out
Access Width: 2 lanes (>24ft)
Access Condition: Surfaced-paved, grade<5%
Bridge Condition: None/nonflammable,load limit will not limit response
Access & Turnarounds: Access is <300 ft from facility w/turnaround
Facility Number/Sign: Marked and clearly visible
Defensible Space: >100ft treated
Fuel Load (w/in 300 ft): Moderate
Fuel Type (w/in 300ft): Shrub or timber
Topography (w/in 300ft): Slope 5% to 20%
Roof Material:
Siding Material:
Foundation:
Fences/Decks:
Firewood:
Propane Tanks:
Water Supply: No reliable water source nearby
Overhead Hazards: No overhead hazards
Safety Zones: Potential safety zone(s) in area
Additional Obstacles: None
Triage Category:
Hazmat:
Assessment Comments:



● Facility
■ NPS Boundary

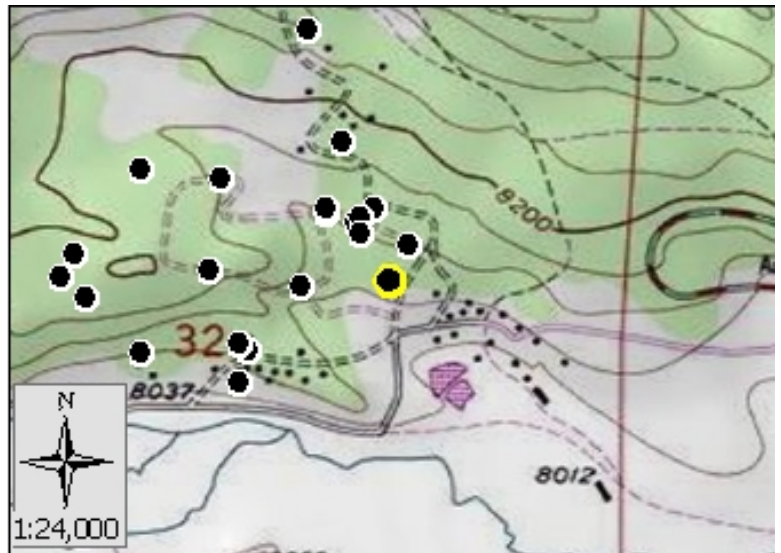

Score:
Rating: PVTNotSurveyed



Asset Priority Index (API):
N/A



Factors Driving the Ratings

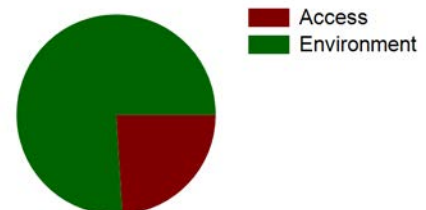



NPS Wildand Fire Risk Assessment - Facility Assessment

For more information visit <https://wildfire-risk-assessments-nifc.hub.arcgis.com>

Facility: B-1137-N Bus Shelter Fern Lake Trailhead

Unit - Location: ROMO - Moraine Park
FMSS ID: 106816
Structure Type: Other
Structure Use: Public
Owner: NPS
Field Crew: Bil Alakai
Last Site Visit Date: 1/27/2014

Rating: Low
Protection Level : Not Designated
Resources of Concern Present? Unknown
Occupied? No
Local ID: [Local_ID]
In a Community? No
Lat(WGS84): 40° 21.4472' Long(WGS84): -105° 37.1532'

Primary Access: Road
Ingress/Egress: One roads in/out
Access Width: 1.5 lanes (>18ft)
Access Condition: Non-surfaced- gravel,dirt,grade<5%
Bridge Condition: None/nonflammable,load limit will not limit response
Access & Turnarounds: Access is <300 ft from facility w/turnaround
Facility Number/Sign: Marked and clearly visible
Defensible Space: 30 ft treated
Fuel Load (w/in 300 ft): Moderate
Fuel Type (w/in 300ft): Grass,shrub,hardwood litter
Topography (w/in 300ft): Slope 21% to 30%
Roof Material: Noncombustible or not applicable
Siding Material: Rock, concrete, metal
Foundation: Closed, >30in masonry exposed or N/A
Fences/Decks: None or noncombustible
Firewood: None
Propane Tanks: None
Water Supply: Reliable water source nearby
Overhead Hazards: No overhead hazards
Safety Zones: Potential safety zone(s) in area
Additional Obstacles: None
Triage Category:
Hazmat:
Assessment Comments:

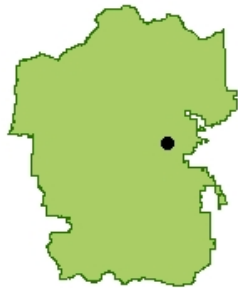

● Facility
■ NPS Boundary

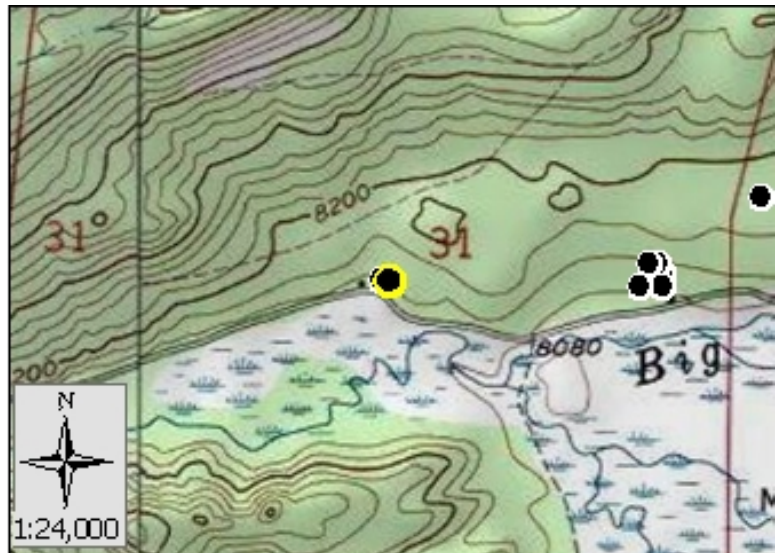

Score: 41
Rating: Low



Asset Priority Index (API):
88



Factors Driving the Ratings

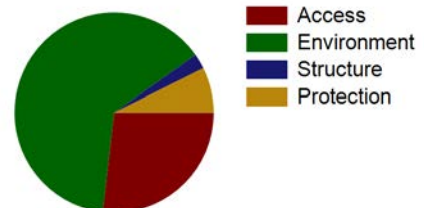



NPS Wildand Fire Risk Assessment - Facility Assessment

For more information visit <https://wildfire-risk-assessments-nifc.hub.arcgis.com>

Facility: *B-1137-N Bus Shelter Fern Lake Trailhead*

Unit - Location: ROMO - Moraine Park

FMSS ID: 106816

Field Crew: Bil Alakai

Last Site Visit Date: 1/27/2014

Rating: Low

Protection Level : Not Designated

Local ID: [Local_ID]

Lat(WGS84): 40° 21.4472' Long(WGS84): -105° 37.1532'

Recommended Tactics

| Triage Category | Tactic Description | Pers Hours | Equipment Description | Equip Qty |
|-----------------|---|------------|-----------------------|-----------|
| | Burnout, no line construction necessary - | 3.00 | - | |
| | Engine on scene - Weather Station in area - No #. | 3.00 | - | |



NPS Wildand Fire Risk Assessment - Facility Assessment

For more information visit <https://wildfire-risk-assessments-nifc.hub.arcgis.com>

Facility: B-1137-N Bus Shelter Fern LakeTrailhead

Unit - Location: ROMO - Moraine Park
FMSS ID: 106816
Field Crew: Bil Alakai
Last Site Visit Date: 1/27/2014

Rating: Low
Protection Level : Not Designated
Local ID: [Local_ID]
Lat(WGS84): 40° 21.4472' Long(WGS84): -105° 37.1532'



2014_ROMO_106816_B-1137-N Bus Shelter Fern LakeTrailhead_D.jpg



2014_ROMO_106816_B-1137-N Bus Shelter Fern LakeTrailhead_C.jpg



2014_ROMO_106816_B-1137-N Bus Shelter Fern LakeTrailhead_B.jpg



2014_ROMO_106816_B-1137-N Bus Shelter Fern LakeTrailhead_A.jpg



NPS Wildand Fire Risk Assessment - Facility Assessment

For more information visit <https://wildfire-risk-assessments-nifc.hub.arcgis.com>

Facility: **INHOLDER STRUCTURE**

Unit - Location: ROMO - Moraine Park
FMSS ID:
Structure Type: Building
Structure Use: Private
Owner: Private
Field Crew:
Last Site Visit Date:

Rating: PVTNotSurveyed
Protection Level : Not Designated
Resources of Concern Present? Unknown
Occupied?
Local ID: [Local_ID]
In a Community? Yes - Moraine Park Campground
Lat(WGS84): 40° 21.483' **Long(WGS84):** -105° 36.0511'

Primary Access: Road
Ingress/Egress: One roads in/out
Access Width: 2 lanes (>24ft)
Access Condition: Surfaced-paved, grade<5%
Bridge Condition: None/nonflammable,load limit will not limit response
Access & Turnarounds: Access is <300 ft from facility w/turnaround
Facility Number/Sign: Marked and clearly visible
Defensible Space: >100ft treated
Fuel Load (w/in 300 ft): Moderate
Fuel Type (w/in 300ft): Shrub or timber
Topography (w/in 300ft): Slope 5% to 20%
Roof Material:
Siding Material:
Foundation:
Fences/Decks:
Firewood:
Propane Tanks:
Water Supply: No reliable water source nearby
Overhead Hazards: No overhead hazards
Safety Zones: Potential safety zone(s) in area
Additional Obstacles: None
Triage Category:
Hazmat:
Assessment Comments:



● Facility
■ NPS Boundary



Score:
Rating: PVTNotSurveyed



Asset Priority Index (API):
N/A



Factors Driving the Ratings

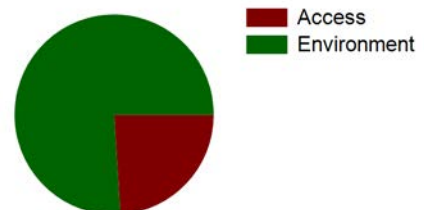



NPS Wildand Fire Risk Assessment - Facility Assessment

For more information visit <https://wildfire-risk-assessments-nifc.hub.arcgis.com>

Facility: Q-0658-H S 2-Bdrm House, MP (Black) 00000658

Unit - Location: ROMO - Moraine Park
FMSS ID: 31362
Structure Type: Building
Structure Use: Residence
Owner: NPS
Field Crew: Dave Frey
Last Site Visit Date: 1/14/2014

Rating: Moderate
Protection Level : Full
Resources of Concern Present? Unknown
Occupied? Yes
Local ID: [Local_ID]
In a Community? No
Lat(WGS84): 40° 21.4817' **Long(WGS84):** -105° 36.2096'

Primary Access: Road
Ingress/Egress: One roads in/out
Access Width: 1 lane (<18ft)
Access Condition: Other than all season
Bridge Condition: None/nonflammable,load limit will not limit response
Access & Turnarounds: Access is <300 ft from facility w/turnaround
Facility Number/Sign: None or not clearly visible
Defensible Space: 30 ft treated
Fuel Load (w/in 300 ft): Moderate
Fuel Type (w/in 300ft): Shrub or timber
Topography (w/in 300ft): Slope 31% to 40%
Roof Material: Combination of fire resitant and combustible
Siding Material: Wood or open sided
Foundation: Closed, 6in to 30in masonry exposed
Fences/Decks: None or noncombustible
Firewood: None
Propane Tanks: None
Water Supply: Reliable water source nearby
Overhead Hazards: No overhead hazards
Safety Zones: Potential safety zone(s) in area
Additional Obstacles: None
Triage Category:
Hazmat:
Assessment Comments:



● Facility
■ NPS Boundary

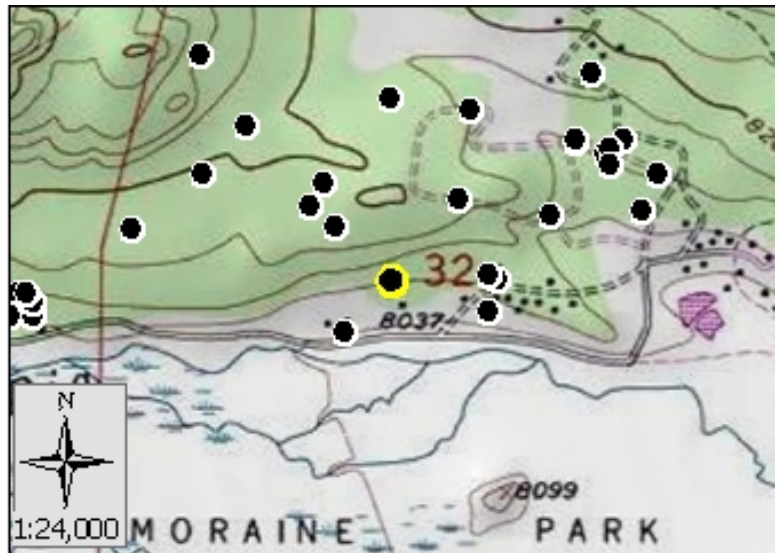

Score: 53
Rating: Moderate



Asset Priority Index (API):
56



Factors Driving the Ratings

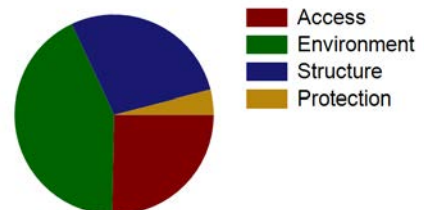



NPS Wildand Fire Risk Assessment - Facility Assessment

For more information visit <https://wildfire-risk-assessments-nifc.hub.arcgis.com>

Facility: Q-0658-H S 2-Bdrm House, MP (Black) 00000658

Unit - Location: ROMO - Moraine Park

FMSS ID: 31362

Field Crew: Dave Frey

Last Site Visit Date: 1/14/2014

Rating: Moderate

Protection Level : Full

Local ID: [Local_ID]

Lat(WGS84): 40° 21.4817' Long(WGS84): -105° 36.2096'

Recommended Tactics

| Triage Category | Tactic Description | Pers Hours | Equipment Description | Equip Qty |
|-----------------|---|------------|--|-----------|
| | Structure wrap - Prep and wrap structure in defense of an oncoming wildfire. Remove fuels, clear gutters and thin trees if necessary. | 4.00 | Misc Structure Protection-Sprinkler kit | 1 |
| | | | Misc Structure Protection-Ladder | 1 |
| | | | Misc Structure Protection-Stapler, heavy duty, BX | 2 |
| | | | Misc Structure Protection-Structure wrap, 54" x300ft, RL | 10 |
| | | | Misc Structure Protection-Staples, heavy duty 0.5", BX | 2 |



NPS Wildand Fire Risk Assessment - Facility Assessment

For more information visit <https://wildfire-risk-assessments-nifc.hub.arcgis.com>

Facility: Q-0658-H S 2-Bdrm House, MP (Black) 00000658

Unit - Location: ROMO - Moraine Park
FMSS ID: 31362
Field Crew: Dave Frey
Last Site Visit Date: 1/14/2014

Rating: Moderate
Protection Level : Full
Local ID: [Local_ID]
Lat(WGS84): 40° 21.4817' Long(WGS84): -105° 36.2096'



ROMO_31362_Q-0658-H S 2-Bdrm House, MP (Black) 00000658_D.jpg



ROMO_31362_Q-0658-H S 2-Bdrm House, MP (Black) 00000658_C.jpg



ROMO_31362_Q-0658-H S 2-Bdrm House, MP (Black) 00000658_B.jpg



ROMO_31362_Q-0658-H S 2-Bdrm House, MP (Black) 00000658_A.jpg



NPS Wildand Fire Risk Assessment - Facility Assessment

For more information visit <https://wildfire-risk-assessments-nifc.hub.arcgis.com>

Facility: **INHOLDER STRUCTURE**

Unit - Location: ROMO - Moraine Park
FMSS ID:
Structure Type: Building
Structure Use: Private
Owner: Private
Field Crew:
Last Site Visit Date:

Rating: PVTNotSurveyed
Protection Level : Not Designated
Resources of Concern Present? Unknown
Occupied?
Local ID: [Local_ID]
In a Community? No
Lat(WGS84): 40° 21.8959' **Long(WGS84):** -105° 35.7231'

Primary Access: Road
Ingress/Egress:
Access Width:
Access Condition:
Bridge Condition:
Access & Turnarounds:
Facility Number/Sign:
Defensible Space:
Fuel Load (w/in 300 ft):
Fuel Type (w/in 300ft):
Topography (w/in 300ft):
Roof Material:
Siding Material:
Foundation:
Fences/Decks:
Firewood:
Propane Tanks:
Water Supply:
Overhead Hazards:
Safety Zones:
Additional Obstacles:
Triage Category:
Hazmat:
Assessment Comments:

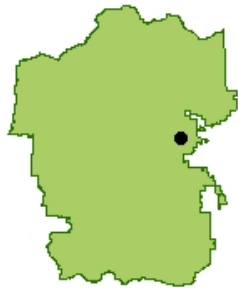

● Facility
■ NPS Boundary

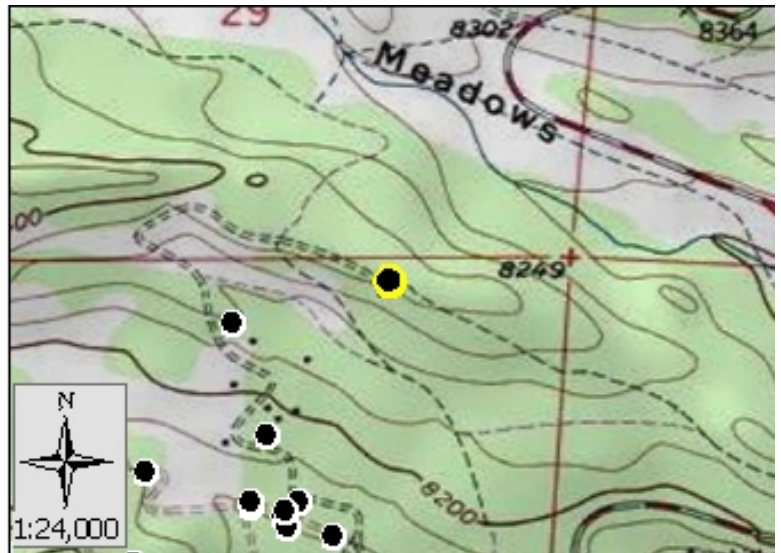

Score:
Rating: PVTNotSurveyed



Asset Priority Index (API):
N/A



Factors Driving the Ratings



NPS Wildand Fire Risk Assessment - Facility Assessment

For more information visit <https://wildfire-risk-assessments-nifc.hub.arcgis.com>

Facility: B-0859-N Entrance Kiosk Moraine Park Campground

Unit - Location: ROMO - Moraine Park
FMSS ID: 37072
Structure Type: Building
Structure Use: Public
Owner: NPS
Field Crew: Scott Nilson
Last Site Visit Date: 1/30/2013

Rating: Low
Protection Level : Full
Resources of Concern Present? Unknown
Occupied?
Local ID: [Local_ID]
In a Community? Yes - Moraine Park Campground
Lat(WGS84): 40° 21.6161' Long(WGS84): -105° 35.8806'

Primary Access: Road
Ingress/Egress: One roads in/out
Access Width: 1.5 lanes (>18ft)
Access Condition: Surfaced-paved, grade<5%
Bridge Condition: None/nonflammable,load limit will not limit response
Access & Turnarounds: Access is <300 ft from facility w/turnaround
Facility Number/Sign: Marked and clearly visible
Defensible Space: >100ft treated
Fuel Load (w/in 300 ft): Light
Fuel Type (w/in 300ft): Grass,tundra,northern hardwood litter
Topography (w/in 300ft): Slope <5%
Roof Material: Noncombustible or not applicable
Siding Material: Wood or open sided
Foundation: Closed, < 6in masonry exposed
Fences/Decks: None or noncombustible
Firewood: None
Propane Tanks: None
Water Supply: Pressurized hydrant(s) or fixed sprinkler system
Overhead Hazards: No overhead hazards
Safety Zones: Potential safety zone(s) in area
Additional Obstacles: None
Triage Category:
Hazmat:
Assessment Comments:



● Facility
■ NPS Boundary

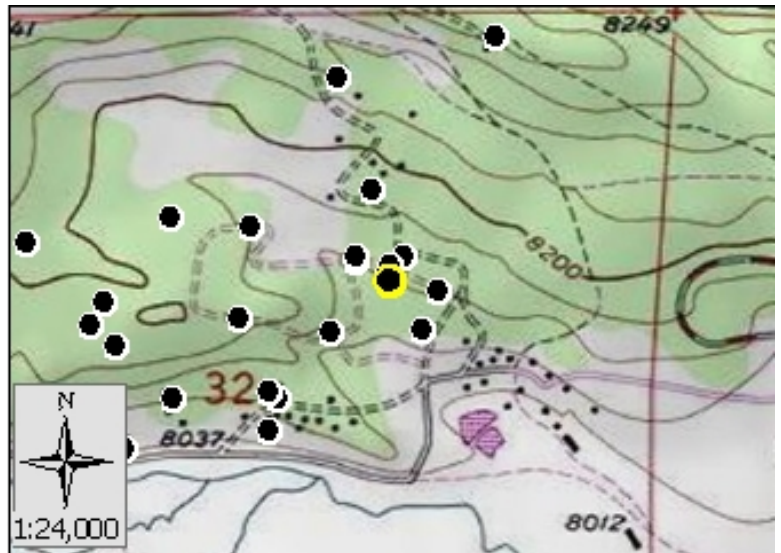

Score: 26
Rating: Low



Asset Priority Index (API):
55



Factors Driving the Ratings

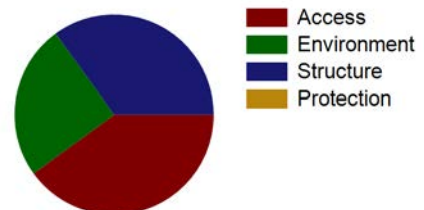



NPS Wildand Fire Risk Assessment - Facility Assessment

For more information visit <https://wildfire-risk-assessments-nifc.hub.arcgis.com>

Facility: B-0859-N Entrance Kiosk Moraine Park Campground

Unit - Location: ROMO - Moraine Park
FMSS ID: 37072
Field Crew: Scott Nilson
Last Site Visit Date: 1/30/2013

Rating: Low
Protection Level : Full
Local ID: [Local_ID]
Lat(WGS84): 40° 21.6161' Long(WGS84): -105° 35.8806'

Recommended Treatments

| Zone | Treatment Description | Pers Hours | Treatment Cycle | Treatment Priority | Treatment Status | Date Next Treatment Recommended | Equipment Description | Equip Qty |
|------|---|------------|-----------------|--------------------|------------------|---------------------------------|-----------------------|-----------|
| 2 | Flammable ground cover should be removed or isolated - Rake debris and remove scatter logs | 3 | | Unknown | Planned | | - | |



NPS Wildand Fire Risk Assessment - Facility Assessment

For more information visit <https://wildfire-risk-assessments-nifc.hub.arcgis.com>

Facility: B-0859-N Entrance Kiosk Moraine Park Campground

Unit - Location: ROMO - Moraine Park

FMSS ID: 37072

Field Crew: Scott Nilson

Last Site Visit Date: 1/30/2013

Rating: Low

Protection Level : Full

Local ID: [Local_ID]

Lat(WGS84): 40° 21.6161' Long(WGS84): -105° 35.8806'

Recommended Tactics

| Triage Category | Tactic Description | Pers Hours | Equipment Description | Equip Qty |
|-----------------|--------------------|------------|-----------------------|-----------|
| | Structure wrap - | 3.00 | - | |



NPS Wildand Fire Risk Assessment - Facility Assessment

For more information visit <https://wildfire-risk-assessments-nifc.hub.arcgis.com>

Facility: B-0859-N Entrance Kiosk Moraine Park Campground

Unit - Location: ROMO - Moraine Park
FMSS ID: 37072
Field Crew: Scott Nilson
Last Site Visit Date: 1/30/2013

Rating: Low
Protection Level : Full
Local ID: [Local_ID]
Lat(WGS84): 40° 21.6161' Long(WGS84): -105° 35.8806'



2013_ROMO_37072_B-0859-N Entrance Kiosk Moraine Park Campground_D.jpg



2013_ROMO_37072_B-0859-N Entrance Kiosk Moraine Park Campground_C.jpg



2013_ROMO_37072_B-0859-N Entrance Kiosk Moraine Park Campground_B.jpg



2013_ROMO_37072_B-0859-N Entrance Kiosk Moraine Park Campground_A.jpg



NPS Wildand Fire Risk Assessment - Facility Assessment

For more information visit <https://wildfire-risk-assessments-nifc.hub.arcgis.com>

Facility: B-1140 Hay Barn Moraine Park - Metal

Unit - Location: ROMO - Moraine Park
FMSS ID: 109003
Structure Type: Building
Structure Use: Admin
Owner: NPS
Field Crew: Bil Alakai
Last Site Visit Date: 1/31/2013

Rating: Moderate
Protection Level : Not Designated
Resources of Concern Present? Unknown
Occupied?
Local ID: [Local_ID]
In a Community? Yes - Moraine Park Stables
Lat(WGS84): 40° 21.4426' **Long(WGS84):** -105° 36.7457'

Primary Access: Road
Ingress/Egress: One roads in/out
Access Width: 1.5 lanes (>18ft)
Access Condition: Surfaced-paved, grade>5%
Bridge Condition: None/nonflammable,load limit will not limit response
Access & Turnarounds: Access is <300 ft from facility w/o turnaround
Facility Number/Sign: None or not clearly visible
Defensible Space: <30 ft treated
Fuel Load (w/in 300 ft): Moderate
Fuel Type (w/in 300ft): Grass,shrub,hardwood litter
Topography (w/in 300ft): Slope 5% to 20%
Roof Material: Noncombustible or not applicable
Siding Material: Rock, concrete, metal
Foundation: Closed, < 6in masonry exposed
Fences/Decks: None or noncombustible
Firewood: None
Propane Tanks: None
Water Supply: Limited or dependent on electricity
Overhead Hazards: No overhead hazards
Safety Zones: Potential safety zone(s) in area
Additional Obstacles: None
Triage Category:
Hazmat:
Assessment Comments:

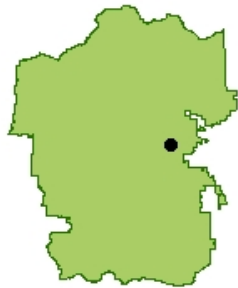

● Facility
■ NPS Boundary

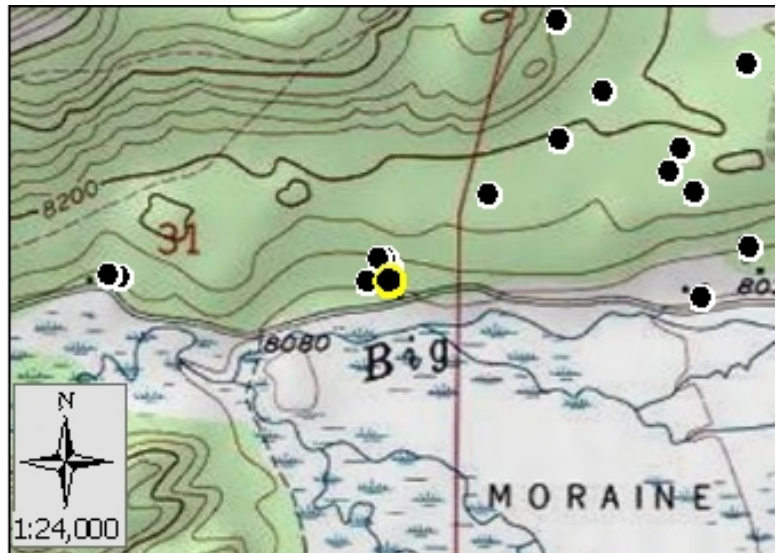

Score: 56
Rating: Moderate



Asset Priority Index (API):
88



Factors Driving the Ratings

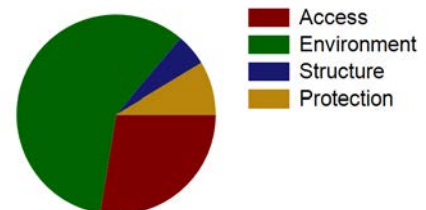



NPS Wildand Fire Risk Assessment - Facility Assessment

For more information visit <https://wildfire-risk-assessments-nifc.hub.arcgis.com>

Facility: B-1140 Hay Barn Moraine Park - Metal

Unit - Location: ROMO - Moraine Park
FMSS ID: 109003
Field Crew: Bil Alakai
Last Site Visit Date: 1/31/2013

Rating: Moderate
Protection Level : Not Designated
Local ID: [Local_ID]
Lat(WGS84): 40° 21.4426' Long(WGS84): -105° 36.7457'

Recommended Treatments

| Zone | Treatment Description | Pers Hours | Treatment Cycle | Treatment Priority | Treatment Status | Date Next Treatment Recommended | Equipment Description | Equip Qty |
|------|--|------------|-----------------|--------------------|------------------|---------------------------------|-----------------------|-----------|
| 1 | Limb trees 6 to 15 feet above ground - | 5 | | Unknown | Planned | | - | |
| 2 | Mow dead/dying grass to less than 4 inches - Weed eaters, future maintenance necessary to maintain treatment. Mowing and clearing area of brush. | 3 | | Unknown | Planned | | - | |



NPS Wildand Fire Risk Assessment - Facility Assessment

For more information visit <https://wildfire-risk-assessments-nifc.hub.arcgis.com>

Facility: B-1140 Hay Barn Moraine Park - Metal

Unit - Location: ROMO - Moraine Park

FMSS ID: 109003

Field Crew: Bil Alakai

Last Site Visit Date: 1/31/2013

Rating: Moderate

Protection Level : Not Designated

Local ID: [Local_ID]

Lat(WGS84): 40° 21.4426' Long(WGS84): -105° 36.7457'

Recommended Tactics

| Triage Category | Tactic Description | Pers Hours | Equipment Description | Equip Qty |
|-----------------|--|------------|-----------------------|-----------|
| | Engine on scene - | 3.00 | - | |
| | Other, please describe. - | 9.00 | - | |
| | Remove flammable materials - | 10.00 | - | |
| | Burnout, no line construction necessary - | 3.00 | - | |
| | Fuels reduction - Clearance around sign, most likely not worth the amount of work. | 10.00 | - | |



NPS Wildand Fire Risk Assessment - Facility Assessment

For more information visit <https://wildfire-risk-assessments-nifc.hub.arcgis.com>

Facility: B-1140 Hay Barn Moraine Park - Metal

Unit - Location: ROMO - Moraine Park
FMSS ID: 109003
Field Crew: Bil Alakai
Last Site Visit Date: 1/31/2013

Rating: Moderate
Protection Level : Not Designated
Local ID: [Local_ID]
Lat(WGS84): 40° 21.4426' Long(WGS84): -105° 36.7457'



2013_ROMO_109003_B-1140 Hay Barn Moraine Park - Metal_D.jpg



2013_ROMO_109003_B-1140 Hay Barn Moraine Park - Metal_C.jpg



2013_ROMO_109003_B-1140 Hay Barn Moraine Park - Metal_B.jpg



2013_ROMO_109003_B-1140 Hay Barn Moraine Park - Metal_A.jpg



NPS Wildand Fire Risk Assessment - Facility Assessment

For more information visit <https://wildfire-risk-assessments-nifc.hub.arcgis.com>

Facility: B-1030-N Vault Toilet, Cub Lake Trailhead

Unit - Location: ROMO - Moraine Park
FMSS ID: 37081
Structure Type: Toilet
Structure Use: Public
Owner: NPS
Field Crew: Danny Reese
Last Site Visit Date: 1/27/2014

Rating: High
Protection Level : Not Designated
Resources of Concern Present? Unknown
Occupied? No
Local ID: [Local_ID]
In a Community? No
Lat(WGS84): 40° 21.4494' Long(WGS84): -105° 37.1686'

Primary Access: Road
Ingress/Egress: One roads in/out
Access Width: 1.5 lanes (>18ft)
Access Condition: Non-surfaced- gravel,dirt,grade<5%
Bridge Condition: None/nonflammable,load limit will not limit response
Access & Turnarounds: Access is <300 ft from facility w/turnaround
Facility Number/Sign: None or not clearly visible
Defensible Space: No defensible space
Fuel Load (w/in 300 ft): Moderate
Fuel Type (w/in 300ft): Grass,shrub,hardwood litter
Topography (w/in 300ft): Slope <5%
Roof Material: Noncombustible or not applicable
Siding Material: Wood or open sided
Foundation: Closed, >30in masonry exposed or N/A
Fences/Decks: Combustible but separated from facility
Firewood: None
Propane Tanks: None
Water Supply: No reliable water source nearby
Overhead Hazards: No overhead hazards
Safety Zones: Potential safety zone(s) in area
Additional Obstacles: None
Triage Category:
Hazmat:
Assessment Comments:

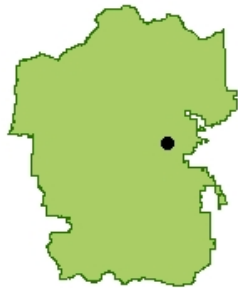

● Facility
■ NPS Boundary

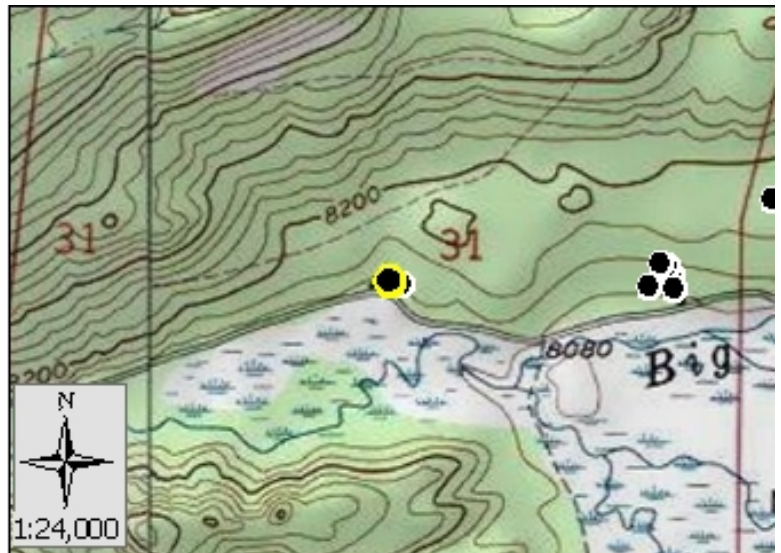

Score: 67
Rating: High



Asset Priority Index (API):
67



Factors Driving the Ratings

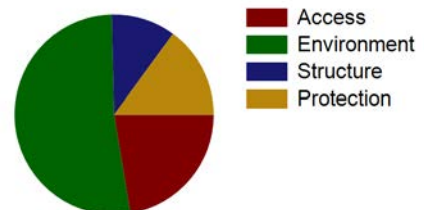



NPS Wildand Fire Risk Assessment - Facility Assessment

For more information visit <https://wildfire-risk-assessments-nifc.hub.arcgis.com>

Facility: B-1030-N Vault Toilet, Cub Lake Trailhead

Unit - Location: ROMO - Moraine Park
FMSS ID: 37081
Field Crew: Danny Reese
Last Site Visit Date: 1/27/2014

Rating: High
Protection Level : Not Designated
Local ID: [Local_ID]
Lat(WGS84): 40° 21.4494' Long(WGS84): -105° 37.1686'

Recommended Treatments

| Zone | Treatment Description | Pers Hours | Treatment Cycle | Treatment Priority | Treatment Status | Date Next Treatment Recommended | Equipment Description | Equip Qty |
|------|---|------------|-----------------|--------------------|------------------|---------------------------------|-----------------------|-----------|
| 1 | Flammable ground cover such as leaf litter, woody debris or highly flammable vegetation should be removed - | 5 | | Unknown | Planned | | - | |



NPS Wildand Fire Risk Assessment - Facility Assessment

For more information visit <https://wildfire-risk-assessments-nifc.hub.arcgis.com>

Facility: B-1030-N Vault Toilet, Cub Lake Trailhead

Unit - Location: ROMO - Moraine Park

FMSS ID: 37081

Field Crew: Danny Reese

Last Site Visit Date: 1/27/2014

Rating: High

Protection Level : Not Designated

Local ID: [Local_ID]

Lat(WGS84): 40° 21.4494' Long(WGS84): -105° 37.1686'

Recommended Tactics

| Triage Category | Tactic Description | Pers Hours | Equipment Description | Equip Qty |
|-----------------|--|------------|-----------------------|-----------|
| | - The vault toilets and bus stops are primarily constructed out of non-combustible materials and surrounded by either asphalt or concrete. They can standalone in the event of a wildfire. | 0.00 | - | |



NPS Wildand Fire Risk Assessment - Facility Assessment

For more information visit <https://wildfire-risk-assessments-nifc.hub.arcgis.com>

Facility: B-1030-N Vault Toilet, Cub Lake Trailhead

Unit - Location: ROMO - Moraine Park
FMSS ID: 37081
Field Crew: Danny Reese
Last Site Visit Date: 1/27/2014

Rating: High
Protection Level : Not Designated
Local ID: [Local_ID]
Lat(WGS84): 40° 21.4494' Long(WGS84): -105° 37.1686'



2014_ROMO_37081_B-1030-N Vault Toilet, Cub Lake Trailhead_D.jpg



2014_ROMO_37081_B-1030-N Vault Toilet, Cub Lake Trailhead_C.jpg



2014_ROMO_37081_B-1030-N Vault Toilet, Cub Lake Trailhead_B.jpg



2014_ROMO_37081_B-1030-N Vault Toilet, Cub Lake Trailhead_A.jpg



NPS Wildand Fire Risk Assessment - Facility Assessment

For more information visit <https://wildfire-risk-assessments-nifc.hub.arcgis.com>

Facility: B-0893-N Moraine Park Mess Hall/Bunk House

Unit - Location: ROMO - Moraine Park
FMSS ID: 37073
Structure Type: Building
Structure Use: Public
Owner: NPS
Field Crew: N Aldersen
Last Site Visit Date: 1/31/2013

Rating: High
Protection Level : Not Designated
Resources of Concern Present? Unknown
Occupied?
Local ID: [Local_ID]
In a Community? Yes - Moraine Park Stables
Lat(WGS84): 40° 21.4683' **Long(WGS84):** -105° 36.7553'

Primary Access: Road
Ingress/Egress: One roads in/out
Access Width: 1.5 lanes (>18ft)
Access Condition: Surfaced-paved, grade>5%
Bridge Condition: None/nonflammable,load limit will not limit response
Access & Turnarounds: Access is <300 ft from facility w/o turnaround
Facility Number/Sign: None or not clearly visible
Defensible Space: 30 ft treated
Fuel Load (w/in 300 ft): Moderate
Fuel Type (w/in 300ft): Grass,shrub,hardwood litter
Topography (w/in 300ft): Slope 21% to 30%
Roof Material: Combustible or no roof
Siding Material: Wood or open sided
Foundation: Closed, < 6in masonry exposed
Fences/Decks: None or noncombustible
Firewood: None
Propane Tanks: None
Water Supply: Limited or dependent on electricity
Overhead Hazards: No overhead hazards
Safety Zones: Potential safety zone(s) in area
Additional Obstacles: None
Triage Category:
Hazmat:
Assessment Comments:

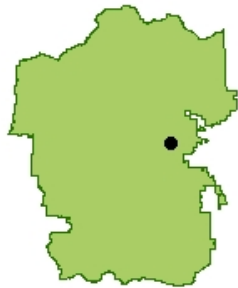

● Facility
■ NPS Boundary

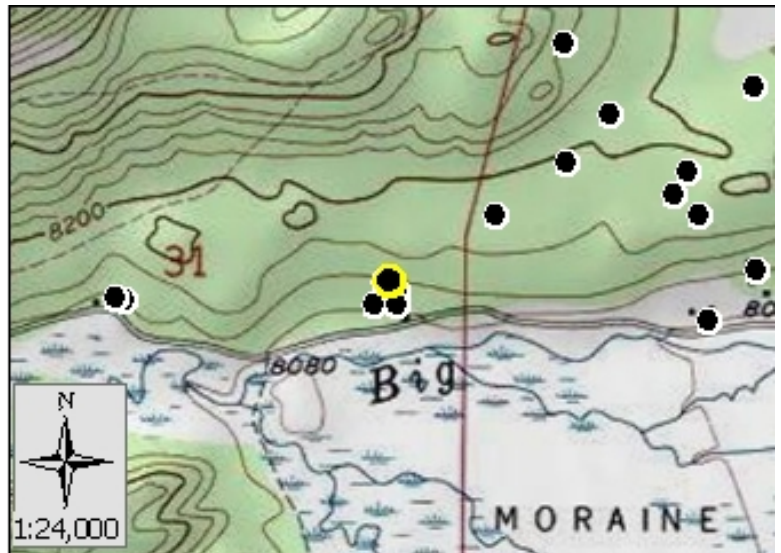

Score: 70
Rating: High



Asset Priority Index (API):
40



Factors Driving the Ratings

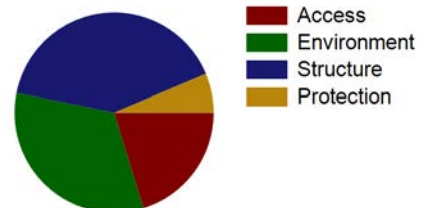



NPS Wildand Fire Risk Assessment - Facility Assessment

For more information visit <https://wildfire-risk-assessments-nifc.hub.arcgis.com>

Facility: B-0893-N Moraine Park Mess Hall/Bunk House

Unit - Location: ROMO - Moraine Park
FMSS ID: 37073
Field Crew: N Aldersen
Last Site Visit Date: 1/31/2013

Rating: High
Protection Level : Not Designated
Local ID: [Local_ID]
Lat(WGS84): 40° 21.4683' Long(WGS84): -105° 36.7553'

Recommended Treatments

| Zone | Treatment Description | Pers Hours | Treatment Cycle | Treatment Priority | Treatment Status | Date Next Treatment Recommended | Equipment Description | Equip Qty |
|------|--|------------|-----------------|--------------------|------------------|---------------------------------|-----------------------|-----------|
| 1 | Roof and gutters should be cleared of vegetative debris - | 3 | | Unknown | Planned | | - | |
| | Clear decks, above and below, of vegetative debris - | 5 | | Unknown | Planned | | - | |
| 2 | Flammable ground cover should be removed or isolated - | 5 | | Unknown | Planned | | - | |
| 3 | Remove heavy ground fuels such as logs and stumps - Chainsaw | 10 | | Unknown | Planned | | - | |



NPS Wildand Fire Risk Assessment - Facility Assessment

For more information visit <https://wildfire-risk-assessments-nifc.hub.arcgis.com>

Facility: B-0893-N Moraine Park Mess Hall/Bunk House

Unit - Location: ROMO - Moraine Park

FMSS ID: 37073

Field Crew: N Aldersen

Last Site Visit Date: 1/31/2013

Rating: High

Protection Level : Not Designated

Local ID: [Local_ID]

Lat(WGS84): 40° 21.4683' Long(WGS84): -105° 36.7553'

Recommended Tactics

| Triage Category | Tactic Description | Pers Hours | Equipment Description | Equip Qty |
|-----------------|--|------------|-----------------------|-----------|
| | Engine on scene - treat wood shake roof | 3.00 | - | |
| | Remove flammable materials - remove material from deck | 5.00 | - | |
| | Fuels reduction - | 5.00 | - | |
| | Handline - | 5.00 | - | |
| | Burnout, no line construction necessary - | 3.00 | - | |



NPS Wildand Fire Risk Assessment - Facility Assessment

For more information visit <https://wildfire-risk-assessments-nifc.hub.arcgis.com>

Facility: B-0893-N Moraine Park Mess Hall/Bunk House

Unit - Location: ROMO - Moraine Park
FMSS ID: 37073
Field Crew: N Aldersen
Last Site Visit Date: 1/31/2013

Rating: High
Protection Level : Not Designated
Local ID: [Local_ID]
Lat(WGS84): 40° 21.4683' Long(WGS84): -105° 36.7553'



2013_ROMO_37073_B-0893-N Moraine Park Mess Hall/Bunk House_D.jpg



2013_ROMO_37073_B-0893-N Moraine Park Mess Hall/Bunk House_C.jpg



2013_ROMO_37073_B-0893-N Moraine Park Mess Hall/Bunk House_B.jpg



2013_ROMO_37073_B-0893-N Moraine Park Mess Hall/Bunk House_A.jpg



NPS Wildand Fire Risk Assessment - Facility Assessment

For more information visit <https://wildfire-risk-assessments-nifc.hub.arcgis.com>

Facility: WATER TANK

Unit - Location: ROMO - Moraine Park

FMSS ID:

Structure Type: Utility

Structure Use: Admin

Owner: NPS

Field Crew: Vaughn

Last Site Visit Date: 9/23/2014

Rating: Moderate

Protection Level : Not Designated

Resources of Concern Present? Unknown

Occupied? No

Local ID: [Local_ID]

In a Community? No

Lat(WGS84): 40° 21.7395' Long(WGS84): -105° 36.4962'

Primary Access: Road
Ingress/Egress: One roads in/out
Access Width: 1 lane (<18ft)
Access Condition: Other than all season
Bridge Condition: None/nonflammable,load limit will not limit response
Access & Turnarounds: Access is <300 ft from facility w/o turnaround
Facility Number/Sign: None or not clearly visible
Defensible Space: <30 ft treated
Fuel Load (w/in 300 ft): Light
Fuel Type (w/in 300ft): Shrub or timber
Topography (w/in 300ft): Slope 5% to 20%
Roof Material: Noncombustible or not applicable
Siding Material: Rock, concrete, metal
Foundation: Closed, >30in masonry exposed or N/A
Fences/Decks: None or noncombustible
Firewood: None
Propane Tanks: None
Water Supply: Limited or dependent on electricity
Overhead Hazards: No overhead hazards
Safety Zones: Potential safety zone(s) in area
Additional Obstacles: None
Triage Category:
Hazmat:
Assessment Comments:

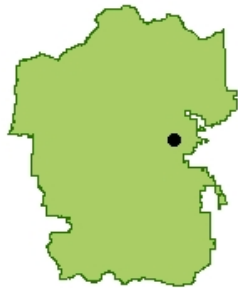
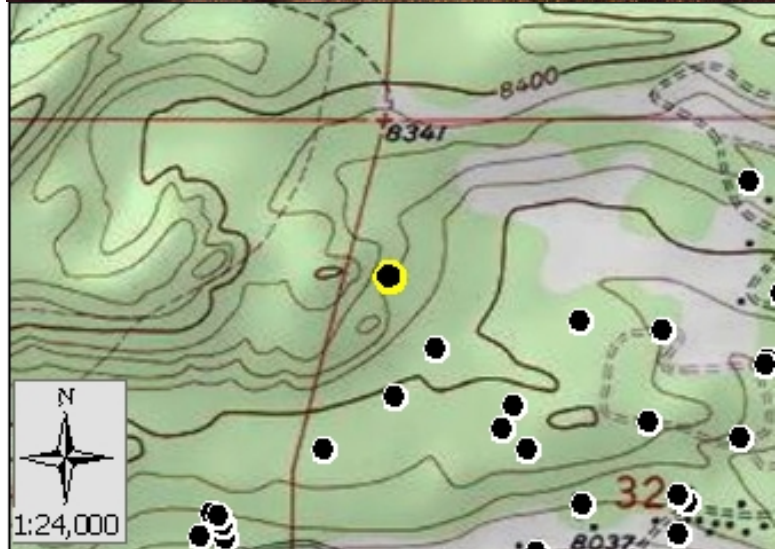

● Facility
■ NPS Boundary

Score: 61
Rating: Moderate



Asset Priority Index (API):
N/A



Factors Driving the Ratings

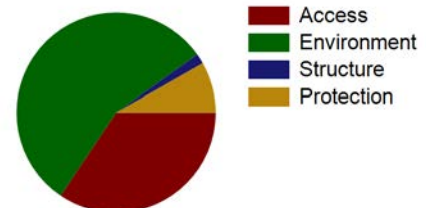



NPS Wildand Fire Risk Assessment - Facility Assessment

For more information visit <https://wildfire-risk-assessments-nifc.hub.arcgis.com>

Facility: WATER TANK

Unit - Location: ROMO - Moraine Park
FMSS ID:
Field Crew: Vaughn
Last Site Visit Date: 9/23/2014

Rating: Moderate
Protection Level : Not Designated
Local ID: [Local_ID]
Lat(WGS84): 40° 21.7395' Long(WGS84): -105° 36.4962'



ROMO__WATER TANK_Front.jpg



ROMO__WATER TANK_D.jpg



ROMO__WATER TANK_C.jpg



ROMO__WATER TANK_B.jpg



ROMO__WATER TANK_A.jpg



NPS Wildand Fire Risk Assessment - Facility Assessment

For more information visit <https://wildfire-risk-assessments-nifc.hub.arcgis.com>

Facility: B-0696-N Livery Barn, Moraine Park Stables

Unit - Location: ROMO - Moraine Park
FMSS ID: 31364
Structure Type: Building
Structure Use: Admin
Owner: NPS
Field Crew: Bil Alakai
Last Site Visit Date: 1/31/2013

Rating: High
Protection Level : Not Designated
Resources of Concern Present? Unknown
Occupied?
Local ID: [Local_ID]
In a Community? Yes - Moraine Park Stables
Lat(WGS84): 40° 21.4432' Long(WGS84): -105° 36.7818'

Primary Access: Road
Ingress/Egress: Two or more roads in/out
Access Width: 1.5 lanes (>18ft)
Access Condition: Surfaced-paved, grade>5%
Bridge Condition: None/nonflammable,load limit will not limit response
Access & Turnarounds: Access is <300 ft from facility w/o turnaround
Facility Number/Sign: None or not clearly visible
Defensible Space: 30 ft treated
Fuel Load (w/in 300 ft): Moderate
Fuel Type (w/in 300ft): Shrub or timber
Topography (w/in 300ft): Slope <5%
Roof Material: Noncombustible or not applicable
Siding Material: Wood or open sided
Foundation: Closed, 6in to 30in masonry exposed
Fences/Decks: None or noncombustible
Firewood: None
Propane Tanks: None
Water Supply: Limited or dependent on electricity
Overhead Hazards: No overhead hazards
Safety Zones: Potential safety zone(s) in area
Additional Obstacles: None
Triage Category:
Hazmat:
Assessment Comments:

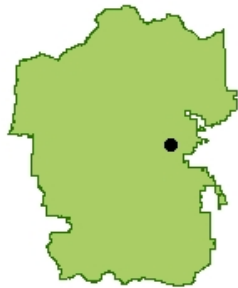

● Facility
■ NPS Boundary

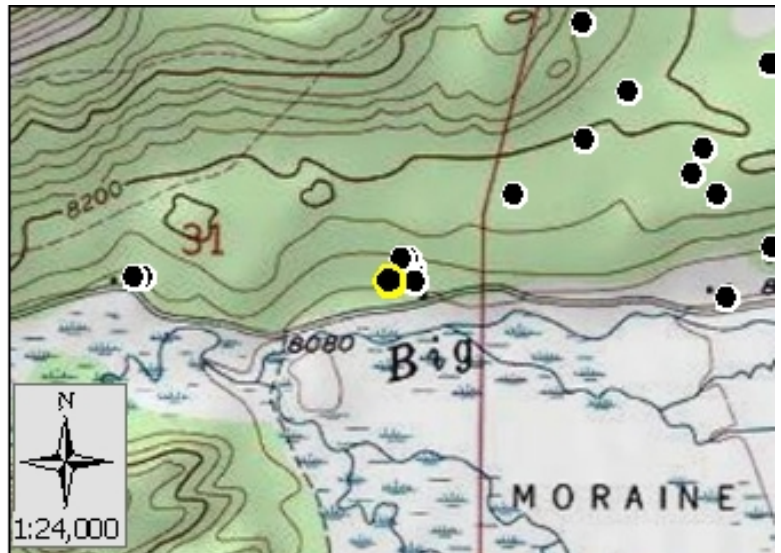

Score: 64
Rating: High



Asset Priority Index (API):
55



Factors Driving the Ratings

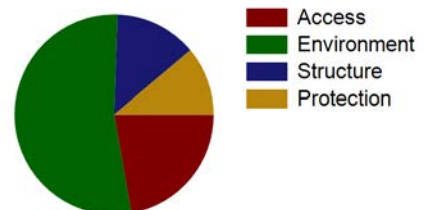



NPS Wildand Fire Risk Assessment - Facility Assessment

For more information visit <https://wildfire-risk-assessments-nifc.hub.arcgis.com>

Facility: B-0696-N Livery Barn, Moraine Park Stables

Unit - Location: ROMO - Moraine Park
FMSS ID: 31364
Field Crew: Bil Alakai
Last Site Visit Date: 1/31/2013

Rating: High
Protection Level : Not Designated
Local ID: [Local_ID]
Lat(WGS84): 40° 21.4432' Long(WGS84): -105° 36.7818'

Recommended Treatments

| Zone | Treatment Description | Pers Hours | Treatment Cycle | Treatment Priority | Treatment Status | Date Next Treatment Recommended | Equipment Description | Equip Qty |
|------|---|------------|-----------------|--------------------|------------------|---------------------------------|-----------------------|-----------|
| 1 | Limb trees 6 to 15 feet above ground - | 3 | | Unknown | Planned | | - | |
| 2 | Limb trees 6 to 15 feet above ground - | 5 | | Unknown | Planned | | - | |
| 3 | Remove heavy ground fuels such as logs and stumps - | 5 | | Unknown | Planned | | - | |



NPS Wildand Fire Risk Assessment - Facility Assessment

For more information visit <https://wildfire-risk-assessments-nifc.hub.arcgis.com>

Facility: B-0696-N Livery Barn, Moraine Park Stables

Unit - Location: ROMO - Moraine Park

FMSS ID: 31364

Field Crew: Bil Alakai

Last Site Visit Date: 1/31/2013

Rating: High

Protection Level : Not Designated

Local ID: [Local_ID]

Lat(WGS84): 40° 21.4432' Long(WGS84): -105° 36.7818'

Recommended Tactics

| Triage Category | Tactic Description | Pers Hours | Equipment Description | Equip Qty |
|-----------------|---|------------|-----------------------|-----------|
| | Burnout, no line construction necessary - | 3.00 | - | |
| | Engine on scene - | 3.00 | - | |
| | Other, please describe. - Building has hay from top to bottom. Depending on storage with openings on roof and through doors for embers to get in. | 9.00 | - | |
| | Structure wrap - | 5.00 | - | |



NPS Wildand Fire Risk Assessment - Facility Assessment

For more information visit <https://wildfire-risk-assessments-nifc.hub.arcgis.com>

Facility: B-0696-N Livery Barn, Moraine Park Stables

Unit - Location: ROMO - Moraine Park
FMSS ID: 31364
Field Crew: Bil Alakai
Last Site Visit Date: 1/31/2013

Rating: High
Protection Level : Not Designated
Local ID: [Local_ID]
Lat(WGS84): 40° 21.4432' Long(WGS84): -105° 36.7818'



2013_ROMO_31364_B-0696-N Livery Barn, Moraine Park Stables_D.jpg



2013_ROMO_31364_B-0696-N Livery Barn, Moraine Park Stables_C.jpg



2013_ROMO_31364_B-0696-N Livery Barn, Moraine Park Stables_B.jpg



2013_ROMO_31364_B-0696-N Livery Barn, Moraine Park Stables_A.jpg



NPS Wildand Fire Risk Assessment - Facility Assessment

For more information visit <https://wildfire-risk-assessments-nifc.hub.arcgis.com>

Facility: Vault Toilet C Loop MPCG

Unit - Location: ROMO - Moraine Park
FMSS ID: Vault Toilet C Loop MPCG
Structure Type: Building
Structure Use: Public
Owner: NPS
Field Crew: Scott Nilson
Last Site Visit Date: 1/31/2013

Rating: Low
Protection Level : Not Designated
Resources of Concern Present? Unknown
Occupied?
Local ID: [Local_ID]
In a Community? Yes
Lat(WGS84): 40° 21.567' Long(WGS84): -105° 36.3306'

Primary Access: Road
Ingress/Egress: One roads in/out
Access Width: 1.5 lanes (>18ft)
Access Condition: Surfaced-paved, grade<5%
Bridge Condition: None/nonflammable,load limit will not limit response
Access & Turnarounds: Access is <300 ft from facility w/turnaround
Facility Number/Sign: None or not clearly visible
Defensible Space: 100 ft treated
Fuel Load (w/in 300 ft): Light
Fuel Type (w/in 300ft): Grass,tundra,northern hardwood litter
Topography (w/in 300ft): Slope 5% to 20%
Roof Material: Noncombustible or not applicable
Siding Material: Vinyl
Foundation: Closed, >30in masonry exposed or N/A
Fences/Decks: None or noncombustible
Firewood: None
Propane Tanks: None
Water Supply: Reliable water source nearby
Overhead Hazards: No overhead hazards
Safety Zones: Potential safety zone(s) in area
Additional Obstacles: None
Triage Category:
Hazmat:
Assessment Comments:



● Facility
■ NPS Boundary

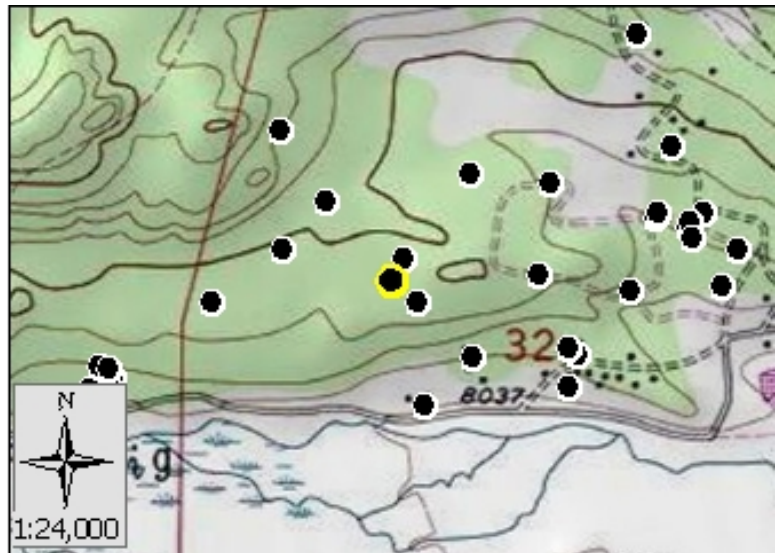

Score: 34
Rating: Low



Asset Priority Index (API):
N/A



Factors Driving the Ratings

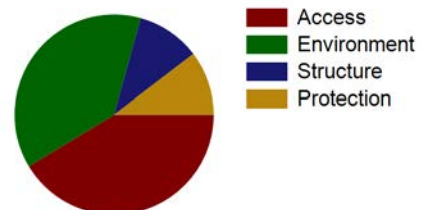



NPS Wildand Fire Risk Assessment - Facility Assessment

For more information visit <https://wildfire-risk-assessments-nifc.hub.arcgis.com>

Facility: Vault Toilet C Loop MPCG

Unit - Location: ROMO - Moraine Park
FMSS ID: Vault Toilet C Loop MPCG
Field Crew: Scott Nilson
Last Site Visit Date: 1/31/2013

Rating: Low
Protection Level : Not Designated
Local ID: [Local_ID]
Lat(WGS84): 40° 21.567' Long(WGS84): -105° 36.3306'

Recommended Treatments

| Zone | Treatment Description | Pers Hours | Treatment Cycle | Treatment Priority | Treatment Status | Date Next Treatment Recommended | Equipment Description | Equip Qty |
|------|--|------------|-----------------|--------------------|------------------|---------------------------------|-----------------------|-----------|
| 2 | Flammable ground cover should be removed or isolated - | 3 | | Unknown | Planned | | - | |
| | Limb trees 6 to 15 feet above ground - | 3 | | Unknown | Planned | | - | |



NPS Wildand Fire Risk Assessment - Facility Assessment

For more information visit <https://wildfire-risk-assessments-nifc.hub.arcgis.com>

Facility: Vault Toilet C Loop MPCG

Unit - Location: ROMO - Moraine Park

FMSS ID: Vault Toilet C Loop MPCG

Field Crew: Scott Nilson

Last Site Visit Date: 1/31/2013

Rating: Low

Protection Level : Not Designated

Local ID: [Local_ID]

Lat(WGS84): 40° 21.567' Long(WGS84): -105° 36.3306'

Recommended Tactics

| Triage Category | Tactic Description | Pers Hours | Equipment Description | Equip Qty |
|-----------------|--|------------|-----------------------|-----------|
| | Fuels reduction - Buck and remove log and remove juniper tree. | 3.00 | - | |



NPS Wildand Fire Risk Assessment - Facility Assessment

For more information visit <https://wildfire-risk-assessments-nifc.hub.arcgis.com>

Facility: Vault Toilet C Loop MPCG

Unit - Location: ROMO - Moraine Park
FMSS ID: Vault Toilet C Loop MPCG
Field Crew: Scott Nilson
Last Site Visit Date: 1/31/2013

Rating: Low
Protection Level : Not Designated
Local ID: [Local_ID]
Lat(WGS84): 40° 21.567' Long(WGS84): -105° 36.3306'



2013_ROMO_Vault Toilet C Loop MPCG_Vault Toilet C Loop MPCG_D.jpg



2013_ROMO_Vault Toilet C Loop MPCG_Vault Toilet C Loop MPCG_C.jpg



2013_ROMO_Vault Toilet C Loop MPCG_Vault Toilet C Loop MPCG_B.jpg



2013_ROMO_Vault Toilet C Loop MPCG_Vault Toilet C Loop MPCG_A.jpg



NPS Wildand Fire Risk Assessment - Facility Assessment

For more information visit <https://wildfire-risk-assessments-nifc.hub.arcgis.com>

Facility: **INHOLDER STRUCTURE**

Unit - Location: ROMO - Moraine Park
FMSS ID:
Structure Type: Building
Structure Use: Private
Owner: Private
Field Crew:
Last Site Visit Date:

Rating: PVTNotSurveyed
Protection Level : Not Designated
Resources of Concern Present? Unknown
Occupied?
Local ID: [Local_ID]
In a Community? Yes - Moraine Park Campground
Lat(WGS84): 40° 21.4908' **Long(WGS84):** -105° 36.0654'

Primary Access: Road
Ingress/Egress: One roads in/out
Access Width: 2 lanes (>24ft)
Access Condition: Surfaced-paved, grade<5%
Bridge Condition: None/nonflammable,load limit will not limit response
Access & Turnarounds: Access is <300 ft from facility w/turnaround
Facility Number/Sign: Marked and clearly visible
Defensible Space: >100ft treated
Fuel Load (w/in 300 ft): Moderate
Fuel Type (w/in 300ft): Shrub or timber
Topography (w/in 300ft): Slope 5% to 20%
Roof Material:
Siding Material:
Foundation:
Fences/Decks:
Firewood:
Propane Tanks:
Water Supply: No reliable water source nearby
Overhead Hazards: No overhead hazards
Safety Zones: Potential safety zone(s) in area
Additional Obstacles: None
Triage Category:
Hazmat:
Assessment Comments:



● Facility
■ NPS Boundary

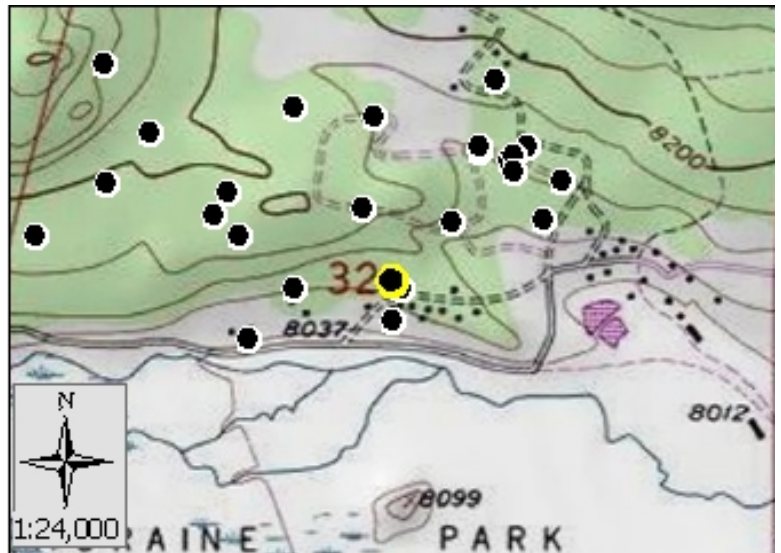

Score:
Rating: PVTNotSurveyed



Asset Priority Index (API):
N/A



Factors Driving the Ratings

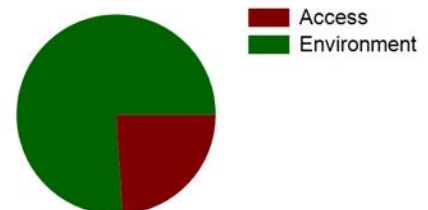



NPS Wildand Fire Risk Assessment - Facility Assessment

For more information visit <https://wildfire-risk-assessments-nifc.hub.arcgis.com>

Facility: B-1032-N Vault Toilet, West Campground MPCG

Unit - Location: ROMO - Moraine Park
FMSS ID: 37082
Structure Type: Building
Structure Use: Public
Owner: NPS
Field Crew: M St Martin
Last Site Visit Date: 1/30/2013

Rating: Low
Protection Level : Not Designated
Resources of Concern Present? Unknown
Occupied?
Local ID: [Local_ID]
In a Community? Yes
Lat(WGS84): 40° 21.5745' **Long(WGS84):** -105° 36.109'

Primary Access: Road
Ingress/Egress: One roads in/out
Access Width: 1.5 lanes (>18ft)
Access Condition: Surfaced-paved, grade<5%
Bridge Condition: None/nonflammable,load limit will not limit response
Access & Turnarounds: Access is <300 ft from facility w/turnaround
Facility Number/Sign: Marked and clearly visible
Defensible Space: 100 ft treated
Fuel Load (w/in 300 ft): Light
Fuel Type (w/in 300ft): Grass,tundra,northern hardwood litter
Topography (w/in 300ft): Slope 5% to 20%
Roof Material: Noncombustible or not applicable
Siding Material: Rock, concrete, metal
Foundation: Closed, >30in masonry exposed or N/A
Fences/Decks: Combustible but separated from facility
Firewood: None
Propane Tanks: None
Water Supply: Reliable water source nearby
Overhead Hazards: Overhead hazards will limit aircraft
Safety Zones: Potential safety zone(s) in area
Additional Obstacles: None
Triage Category:
Hazmat:
Assessment Comments:



● Facility
■ NPS Boundary

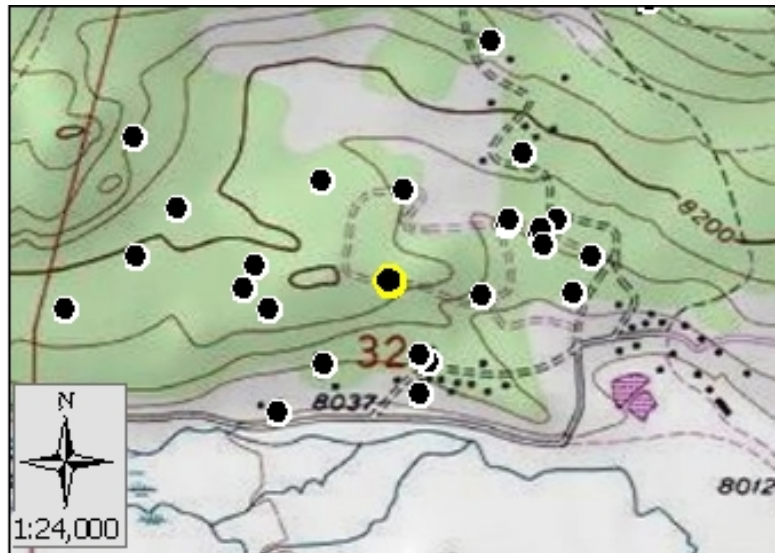

Score: 42
Rating: Low



Asset Priority Index (API):
67



Factors Driving the Ratings

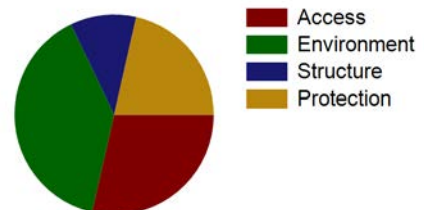



NPS Wildand Fire Risk Assessment - Facility Assessment

For more information visit <https://wildfire-risk-assessments-nifc.hub.arcgis.com>

Facility: B-1032-N Vault Toilet, West Campground MPCG

Unit - Location: ROMO - Moraine Park
FMSS ID: 37082
Field Crew: M St Martin
Last Site Visit Date: 1/30/2013

Rating: Low
Protection Level : Not Designated
Local ID: [Local_ID]
Lat(WGS84): 40° 21.5745' Long(WGS84): -105° 36.109'

Recommended Treatments

| Zone | Treatment Description | Pers Hours | Treatment Cycle | Treatment Priority | Treatment Status | Date Next Treatment Recommended | Equipment Description | Equip Qty |
|------|---|------------|-----------------|--------------------|------------------|---------------------------------|-----------------------|-----------|
| 1 | Flammable ground cover such as leaf litter, woody debris or highly flammable vegetation should be removed - | 10 | | Unknown | Planned | | - | |



NPS Wildand Fire Risk Assessment - Facility Assessment

For more information visit <https://wildfire-risk-assessments-nifc.hub.arcgis.com>

Facility: B-1032-N Vault Toilet, West Campground MPCG

Unit - Location: ROMO - Moraine Park

FMSS ID: 37082

Field Crew: M St Martin

Last Site Visit Date: 1/30/2013

Rating: Low

Protection Level : Not Designated

Local ID: [Local_ID]

Lat(WGS84): 40° 21.5745' Long(WGS84): -105° 36.109'

Recommended Tactics

| Triage Category | Tactic Description | Pers Hours | Equipment Description | Equip Qty |
|-----------------|------------------------------|------------|-----------------------|-----------|
| | Remove flammable materials - | 5.00 | - | |



NPS Wildand Fire Risk Assessment - Facility Assessment

For more information visit <https://wildfire-risk-assessments-nifc.hub.arcgis.com>

Facility: B-1032-N Vault Toilet, West Campground MPCG

Unit - Location: ROMO - Moraine Park
FMSS ID: 37082
Field Crew: M St Martin
Last Site Visit Date: 1/30/2013

Rating: Low
Protection Level : Not Designated
Local ID: [Local_ID]
Lat(WGS84): 40° 21.5745' Long(WGS84): -105° 36.109'



2013_ROMO_37082_B-1032-N Vault Toilet, West Campground MPCG_D.jpg



2013_ROMO_37082_B-1032-N Vault Toilet, West Campground MPCG_C.jpg



2013_ROMO_37082_B-1032-N Vault Toilet, West Campground MPCG_B.jpg



2013_ROMO_37082_B-1032-N Vault Toilet, West Campground MPCG_A.jpg



NPS Wildand Fire Risk Assessment - Facility Assessment

For more information visit <https://wildfire-risk-assessments-nifc.hub.arcgis.com>

Facility: B-0827-N Amphitheater (stage & screen) MPCG

Unit - Location: ROMO - Moraine Park
FMSS ID: 37067
Structure Type: Building
Structure Use: Public
Owner: NPS
Field Crew: Vaughn
Last Site Visit Date: 9/23/2014

Rating: High
Protection Level : Not Designated
Resources of Concern Present? Unknown
Occupied? No
Local ID: [Local_ID]
In a Community? No
Lat(WGS84): 40° 21.5434' **Long(WGS84):** -105° 36.2928'

Primary Access: Road
Ingress/Egress: One roads in/out
Access Width: 1 lane (<18ft)
Access Condition: Surfaced-paved, grade>5%
Bridge Condition: None/nonflammable,load limit will not limit response
Access & Turnarounds: Access is <300 ft from facility w/o turnaround
Facility Number/Sign: None or not clearly visible
Defensible Space: <30 ft treated
Fuel Load (w/in 300 ft): Light
Fuel Type (w/in 300ft): Shrub or timber
Topography (w/in 300ft): Slope 5% to 20%
Roof Material: Noncombustible or not applicable
Siding Material: Wood or open sided
Foundation: Closed, 6in to 30in masonry exposed
Fences/Decks: None or noncombustible
Firewood: None
Propane Tanks: None
Water Supply: No reliable water source nearby
Overhead Hazards: No overhead hazards
Safety Zones: Potential safety zone(s) in area
Additional Obstacles: None
Triage Category:
Hazmat:
Assessment Comments:

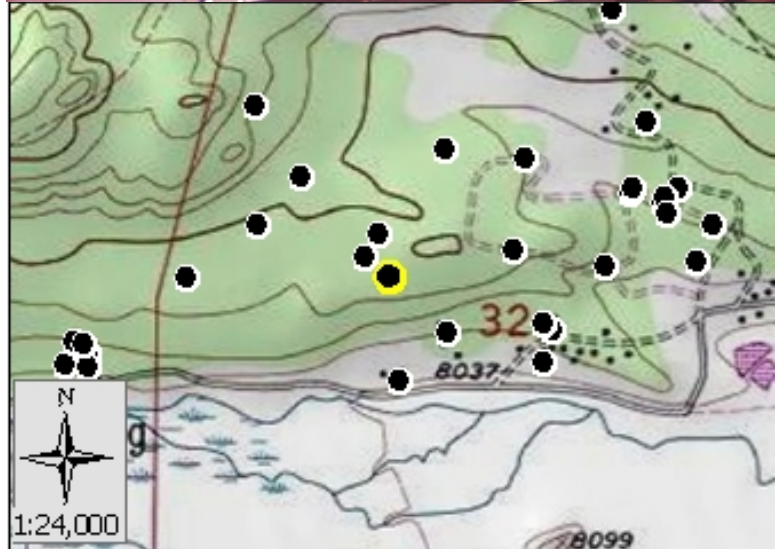

● Facility
■ NPS Boundary

Score: 67
Rating: High



Asset Priority Index (API):
N/A



Factors Driving the Ratings

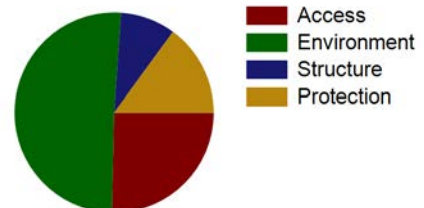



NPS Wildand Fire Risk Assessment - Facility Assessment

For more information visit <https://wildfire-risk-assessments-nifc.hub.arcgis.com>

Facility: B-0827-N Amphitheater (stage & screen) MPCG

Unit - Location: ROMO - Moraine Park
FMSS ID: 37067
Field Crew: Vaughn
Last Site Visit Date: 9/23/2014

Rating: High
Protection Level : Not Designated
Local ID: [Local_ID]
Lat(WGS84): 40° 21.5434' Long(WGS84): -105° 36.2928'

Recommended Treatments

| Zone | Treatment Description | Pers Hours | Treatment Cycle | Treatment Priority | Treatment Status | Date Next Treatment Recommended | Equipment Description | Equip Qty |
|------|---|------------|-----------------|--------------------|------------------|---------------------------------|-----------------------|-----------|
| 1 | Limb trees 6 to 15 feet above ground - | 3 | | Unknown | Planned | | - | |
| 2 | Limb trees 6 to 15 feet above ground - | 3 | | Unknown | Planned | | - | |
| 3 | Remove heavy ground fuels such as logs and stumps - | 3 | | Unknown | Planned | | - | |



NPS Wildand Fire Risk Assessment - Facility Assessment

For more information visit <https://wildfire-risk-assessments-nifc.hub.arcgis.com>

Facility: B-0827-N Amphitheater (stage & screen) MPCG

Unit - Location: ROMO - Moraine Park

FMSS ID: 37067

Field Crew: Vaughn

Last Site Visit Date: 9/23/2014

Rating: High

Protection Level : Not Designated

Local ID: [Local_ID]

Lat(WGS84): 40° 21.5434' Long(WGS84): -105° 36.2928'

Recommended Tactics

| Triage Category | Tactic Description | Pers Hours | Equipment Description | Equip Qty |
|-----------------|--------------------|------------|-----------------------|-----------|
| | Fuels reduction - | 3.00 | - | |



NPS Wildand Fire Risk Assessment - Facility Assessment

For more information visit <https://wildfire-risk-assessments-nifc.hub.arcgis.com>

Facility: B-0827-N Amphitheater (stage & screen) MPCG

Unit - Location: ROMO - Moraine Park
FMSS ID: 37067
Field Crew: Vaughn
Last Site Visit Date: 9/23/2014

Rating: High
Protection Level : Not Designated
Local ID: [Local_ID]
Lat(WGS84): 40° 21.5434' Long(WGS84): -105° 36.2928'



ROMO_37067_B-0827-N Amphitheater (stage & screen) MPCG_Front.jpg



ROMO_37067_B-0827-N Amphitheater (stage & screen) MPCG_D.jpg



2014_ROMO_37067_B-0827-N Amphitheater (stage & screen) MPCG_D.jpg



ROMO_37067_B-0827-N Amphitheater (stage & screen) MPCG_C.jpg



2014_ROMO_37067_B-0827-N Amphitheater (stage & screen) MPCG_C.jpg



ROMO_37067_B-0827-N Amphitheater (stage & screen) MPCG_B.jpg



NPS Wildand Fire Risk Assessment - Facility Assessment

For more information visit <https://wildfire-risk-assessments-nifc.hub.arcgis.com>



2014_ROMO_37067_B-0827-N Amphitheater (stage & screen)
MPCG_B.jpg



ROMO_37067_B-0827-N Amphitheater (stage & screen) MPCG_A.jpg



2014_ROMO_37067_B-0827-N Amphitheater (stage & screen)
MPCG_A.jpg



NPS Wildand Fire Risk Assessment - Facility Assessment

For more information visit <https://wildfire-risk-assessments-nifc.hub.arcgis.com>

Facility: **INHOLDER STRUCTURE**

Unit - Location: ROMO - Moraine Park

FMSS ID:

Structure Type: Building

Structure Use: Private

Owner: Private

Field Crew:

Last Site Visit Date:

Rating: PVTNotSurveyed

Protection Level : Not Designated

Resources of Concern Present? Unknown

Occupied?

Local ID: [Local_ID]

In a Community? No

Lat(WGS84): 40° 21.425' Long(WGS84): -105° 36.2796'

Primary Access: Road

Ingress/Egress:

Access Width:

Access Condition:

Bridge Condition:

Access & Turnarounds:

Facility Number/Sign:

Defensible Space:

Fuel Load (w/in 300 ft):

Fuel Type (w/in 300ft):

Topography (w/in 300ft):

Roof Material:

Siding Material:

Foundation:

Fences/Decks:

Firewood:

Propane Tanks:

Water Supply:

Overhead Hazards:

Safety Zones:

Additional Obstacles:

Triage Category:

Hazmat:

Assessment Comments:

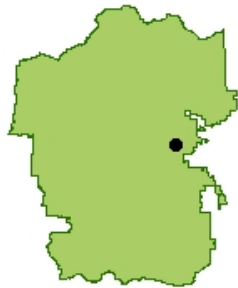

● Facility

■ NPS Boundary



Score:
Rating: PVTNotSurveyed



Asset Priority Index (API):
N/A



Factors Driving the Ratings



NPS Wildand Fire Risk Assessment - Facility Assessment

For more information visit <https://wildfire-risk-assessments-nifc.hub.arcgis.com>

Facility: **INHOLDER STRUCTURE**

Unit - Location: ROMO - Moraine Park

FMSS ID:

Structure Type: Building

Structure Use: Private

Owner: Private

Field Crew:

Last Site Visit Date:

Rating: PVTNotSurveyed

Protection Level : Not Designated

Resources of Concern Present? Unknown

Occupied?

Local ID: [Local_ID]

In a Community? Yes - Moraine Park Campground

Lat(WGS84): 40° 21.7203' **Long(WGS84):** -105° 35.9105'

Primary Access: Road

Ingress/Egress: One roads in/out

Access Width: 2 lanes (>24ft)

Access Condition: Surfaced-paved, grade<5%

Bridge Condition: None/nonflammable,load limit will not limit response

Access & Turnarounds: Access is <300 ft from facility w/turnaround

Facility Number/Sign: Marked and clearly visible

Defensible Space: >100ft treated

Fuel Load (w/in 300 ft): Moderate

Fuel Type (w/in 300ft): Shrub or timber

Topography (w/in 300ft): Slope 5% to 20%

Roof Material:

Siding Material:

Foundation:

Fences/Decks:

Firewood:

Propane Tanks:

Water Supply: No reliable water source nearby

Overhead Hazards: No overhead hazards

Safety Zones: Potential safety zone(s) in area

Additional Obstacles: None

Triage Category:

Hazmat:

Assessment Comments:



● Facility
■ NPS Boundary



Score:
Rating: PVTNotSurveyed



Asset Priority Index (API):
N/A



Factors Driving the Ratings

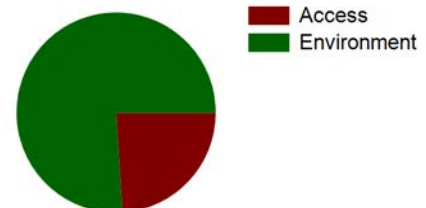



NPS Wildand Fire Risk Assessment - Facility Assessment

For more information visit <https://wildfire-risk-assessments-nifc.hub.arcgis.com>

Facility: B-0999-N Filter Plant MPCG

Unit - Location: ROMO - Moraine Park
FMSS ID: 37209
Structure Type: Utility
Structure Use: Admin
Owner: NPS
Field Crew: G Harris
Last Site Visit Date: 1/30/2013

Rating: Low
Protection Level : Full
Resources of Concern Present? Unknown
Occupied?
Local ID: [Local_ID]
In a Community? Yes - Moraine Park Campground
Lat(WGS84): 40° 21.645' **Long(WGS84):** -105° 35.9324'

Primary Access: Road
Ingress/Egress: One roads in/out
Access Width: 1.5 lanes (>18ft)
Access Condition: Surfaced-paved, grade<5%
Bridge Condition: None/nonflammable,load limit will not limit response
Access & Turnarounds: Access is <300 ft from facility w/turnaround
Facility Number/Sign: Marked and clearly visible
Defensible Space: 100 ft treated
Fuel Load (w/in 300 ft): Light
Fuel Type (w/in 300ft): Grass,tundra,northern hardwood litter
Topography (w/in 300ft): Slope <5%
Roof Material: Noncombustible or not applicable
Siding Material: Wood or open sided
Foundation: Closed, 6in to 30in masonry exposed
Fences/Decks: None or noncombustible
Firewood: None
Propane Tanks: None
Water Supply: Pressurized hydrant(s) or fixed sprinkler system
Overhead Hazards: No overhead hazards
Safety Zones: Potential safety zone(s) in area
Additional Obstacles: None
Triage Category:
Hazmat:
Assessment Comments:

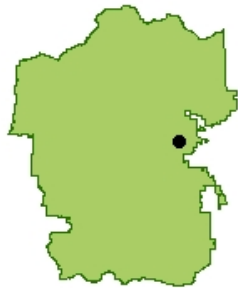

● Facility
■ NPS Boundary

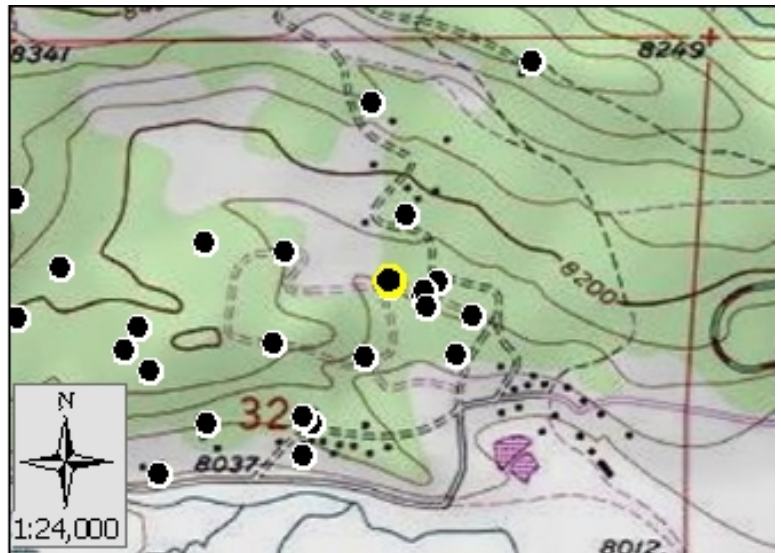

Score: 28
Rating: Low



Asset Priority Index (API):
65



Factors Driving the Ratings

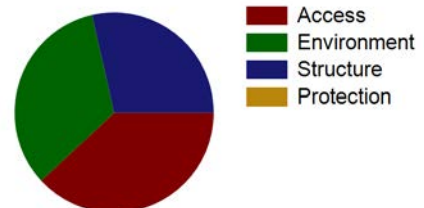



NPS Wildand Fire Risk Assessment - Facility Assessment

For more information visit <https://wildfire-risk-assessments-nifc.hub.arcgis.com>

Facility: B-0999-N Filter Plant MPCG

Unit - Location: ROMO - Moraine Park

FMSS ID: 37209

Field Crew: G Harris

Last Site Visit Date: 1/30/2013

Rating: Low

Protection Level : Full

Local ID: [Local_ID]

Lat(WGS84): 40° 21.645' Long(WGS84): -105° 35.9324'

Recommended Tactics

| Triage Category | Tactic Description | Pers Hours | Equipment Description | Equip Qty |
|-----------------|------------------------------|------------|-----------------------|-----------|
| | Remove flammable materials - | 3.00 | - | |



NPS Wildand Fire Risk Assessment - Facility Assessment

For more information visit <https://wildfire-risk-assessments-nifc.hub.arcgis.com>

Facility: B-0999-N Filter Plant MPCG

Unit - Location: ROMO - Moraine Park
FMSS ID: 37209
Field Crew: G Harris
Last Site Visit Date: 1/30/2013

Rating: Low
Protection Level : Full
Local ID: [Local_ID]
Lat(WGS84): 40° 21.645' Long(WGS84): -105° 35.9324'



2013_ROMO_37209_B-0999-N Filter Plant MPCG_D.jpg



2013_ROMO_37209_B-0999-N Filter Plant MPCG_C.jpg



2013_ROMO_37209_B-0999-N Filter Plant MPCG_B.jpg



2013_ROMO_37209_B-0999-N Filter Plant MPCG_A.jpg



NPS Wildand Fire Risk Assessment - Facility Assessment

For more information visit <https://wildfire-risk-assessments-nifc.hub.arcgis.com>

Facility: B-0613-N Comfort Station MPCG

Unit - Location: ROMO - Moraine Park
FMSS ID: 31352
Structure Type: Building
Structure Use: Public
Owner: NPS
Field Crew: S Nelson
Last Site Visit Date: 1/31/2013

Rating: Moderate
Protection Level : Not Designated
Resources of Concern Present? Unknown
Occupied?
Local ID: [Local_ID]
In a Community?
Lat(WGS84): 40° 21.6784' **Long(WGS84):** -105° 36.0913'

Primary Access: Road
Ingress/Egress: One roads in/out
Access Width: 1 lane (<18ft)
Access Condition: Surfaced-paved, grade<5%
Bridge Condition: None/nonflammable,load limit will not limit response
Access & Turnarounds: Access is <300 ft from facility w/turnaround
Facility Number/Sign: Marked and clearly visible
Defensible Space: 100 ft treated
Fuel Load (w/in 300 ft): Moderate
Fuel Type (w/in 300ft): Shrub or timber
Topography (w/in 300ft): Slope 5% to 20%
Roof Material: Noncombustible or not applicable
Siding Material: Wood or open sided
Foundation: Closed, >30in masonry exposed or N/A
Fences/Decks: None or noncombustible
Firewood: None
Propane Tanks: None
Water Supply: No reliable water source nearby
Overhead Hazards: Overhead hazards will limit aircraft
Safety Zones: Potential safety zone(s) in area
Additional Obstacles: Hazmat, UXO,etc. , PLEASE COMMENT
Triage Category:
Hazmat:
Assessment Comments:



● Facility
■ NPS Boundary

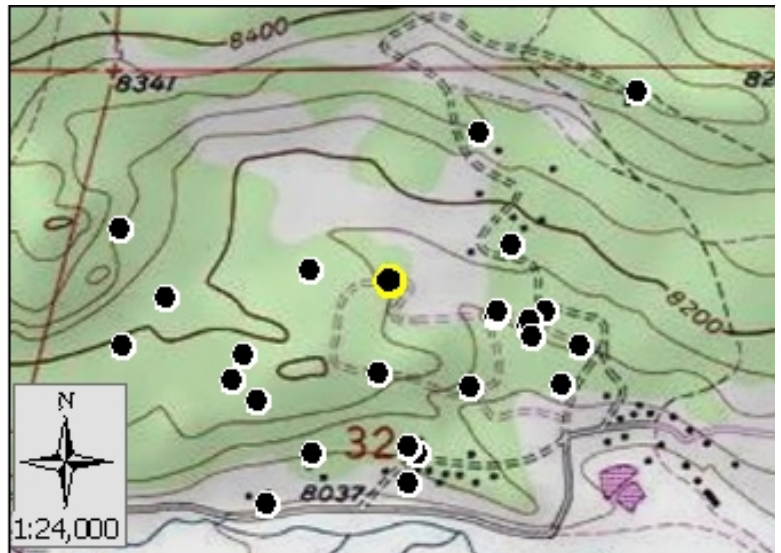

Score: 50
Rating: Moderate



Asset Priority Index (API):
67



Factors Driving the Ratings

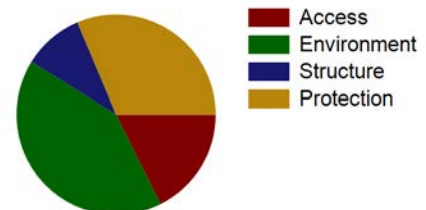



NPS Wildand Fire Risk Assessment - Facility Assessment

For more information visit <https://wildfire-risk-assessments-nifc.hub.arcgis.com>

Facility: B-0613-N Comfort Station MPCG

Unit - Location: ROMO - Moraine Park
FMSS ID: 31352
Field Crew: S Nelson
Last Site Visit Date: 1/31/2013

Rating: Moderate
Protection Level : Not Designated
Local ID: [Local_ID]
Lat(WGS84): 40° 21.6784' Long(WGS84): -105° 36.0913'

Recommended Treatments

| Zone | Treatment Description | Pers Hours | Treatment Cycle | Treatment Priority | Treatment Status | Date Next Treatment Recommended | Equipment Description | Equip Qty |
|------|---|------------|-----------------|--------------------|------------------|---------------------------------|-----------------------|-----------|
| 2 | Flammable ground cover should be removed or isolated - | 3 | | Unknown | Planned | | - | |
| | Limb trees 6 to 15 feet above ground - Scrape around utility pole | 3 | | Unknown | Planned | | - | |



NPS Wildand Fire Risk Assessment - Facility Assessment

For more information visit <https://wildfire-risk-assessments-nifc.hub.arcgis.com>

Facility: B-0613-N Comfort Station MPCG

Unit - Location: ROMO - Moraine Park

FMSS ID: 31352

Field Crew: S Nelson

Last Site Visit Date: 1/31/2013

Rating: Moderate

Protection Level : Not Designated

Local ID: [Local_ID]

Lat(WGS84): 40° 21.6784' Long(WGS84): -105° 36.0913'

Recommended Tactics

| Triage Category | Tactic Description | Pers Hours | Equipment Description | Equip Qty |
|-----------------|--|------------|-----------------------|-----------|
| | Remove flammable materials - Rake Debris and remove three trees south of structure | 3.00 | - | |



NPS Wildand Fire Risk Assessment - Facility Assessment

For more information visit <https://wildfire-risk-assessments-nifc.hub.arcgis.com>

Facility: B-0613-N Comfort Station MPCG

Unit - Location: ROMO - Moraine Park
FMSS ID: 31352
Field Crew: S Nelson
Last Site Visit Date: 1/31/2013

Rating: Moderate
Protection Level : Not Designated
Local ID: [Local_ID]
Lat(WGS84): 40° 21.6784' Long(WGS84): -105° 36.0913'



2013_ROMO_31352_B-0613-N Comfort Station MPCG_D.jpg



2013_ROMO_31352_B-0613-N Comfort Station MPCG_C.jpg



2013_ROMO_31352_B-0613-N Comfort Station MPCG_B.jpg



2013_ROMO_31352_B-0613-N Comfort Station MPCG_A.jpg



NPS Wildand Fire Risk Assessment - Facility Assessment

For more information visit <https://wildfire-risk-assessments-nifc.hub.arcgis.com>

Facility: B-0677-N Comfort Station, Moraine Park Stables

Unit - Location: ROMO - Moraine Park
FMSS ID: 31363
Structure Type: Building
Structure Use: Public
Owner: NPS
Field Crew: D Reese
Last Site Visit Date: 1/31/2013

Rating: High
Protection Level : Not Designated
Resources of Concern Present? Unknown
Occupied?
Local ID: [Local_ID]
In a Community? Yes - Moraine Park Stables
Lat(WGS84): 40° 21.4579' Long(WGS84): -105° 36.7478'

Primary Access: Road
Ingress/Egress: One roads in/out
Access Width: 1.5 lanes (>18ft)
Access Condition: Surfaced-paved, grade>5%
Bridge Condition: None/nonflammable,load limit will not limit response
Access & Turnarounds: Access is <300 ft from facility w/o turnaround
Facility Number/Sign: None or not clearly visible
Defensible Space: <30 ft treated
Fuel Load (w/in 300 ft): Light
Fuel Type (w/in 300ft): Grass,tundra,northern hardwood litter
Topography (w/in 300ft): Slope 5% to 20%
Roof Material: Combustible or no roof
Siding Material: Wood or open sided
Foundation: Closed, 6in to 30in masonry exposed
Fences/Decks: None or noncombustible
Firewood: None
Propane Tanks: None
Water Supply: Limited or dependent on electricity
Overhead Hazards: No overhead hazards
Safety Zones: Potential safety zone(s) in area
Additional Obstacles: Hazmat, UXO,etc. , PLEASE COMMENT
Triage Category:
Hazmat:
Assessment Comments:

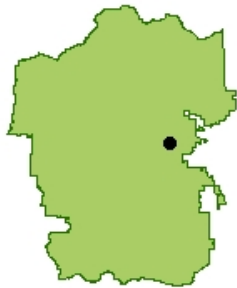

● Facility
■ NPS Boundary

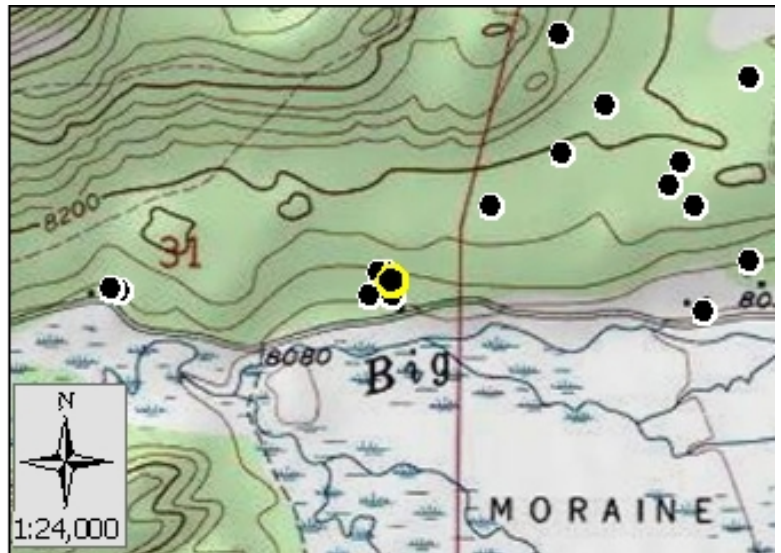

Score: 70
Rating: High



Asset Priority Index (API):
78



Factors Driving the Ratings

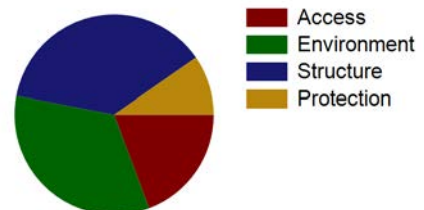



NPS Wildand Fire Risk Assessment - Facility Assessment

For more information visit <https://wildfire-risk-assessments-nifc.hub.arcgis.com>

Facility: B-0677-N Comfort Station, Moraine Park Stables

Unit - Location: ROMO - Moraine Park
FMSS ID: 31363
Field Crew: D Reese
Last Site Visit Date: 1/31/2013

Rating: High
Protection Level : Not Designated
Local ID: [Local_ID]
Lat(WGS84): 40° 21.4579' Long(WGS84): -105° 36.7478'

Recommended Treatments

| Zone | Treatment Description | Pers Hours | Treatment Cycle | Treatment Priority | Treatment Status | Date Next Treatment Recommended | Equipment Description | Equip Qty |
|------|---|------------|-----------------|--------------------|------------------|---------------------------------|-----------------------|-----------|
| 1 | Open crown spacing 10 to 30 feet depending on slope - | 10 | | Unknown | Planned | | - | |
| | Limb trees 6 to 15 feet above ground - | 10 | | Unknown | Planned | | - | |



NPS Wildand Fire Risk Assessment - Facility Assessment

For more information visit <https://wildfire-risk-assessments-nifc.hub.arcgis.com>

Facility: B-0677-N Comfort Station, Moraine Park Stables

Unit - Location: ROMO - Moraine Park

FMSS ID: 31363

Field Crew: D Reese

Last Site Visit Date: 1/31/2013

Rating: High

Protection Level : Not Designated

Local ID: [Local_ID]

Lat(WGS84): 40° 21.4579' Long(WGS84): -105° 36.7478'

Recommended Tactics

| Triage Category | Tactic Description | Pers Hours | Equipment Description | Equip Qty |
|-----------------|--------------------|------------|-----------------------|-----------|
| | Engine on scene - | 5.00 | - | |



NPS Wildand Fire Risk Assessment - Facility Assessment

For more information visit <https://wildfire-risk-assessments-nifc.hub.arcgis.com>

Facility: B-0677-N Comfort Station, Moraine Park Stables

Unit - Location: ROMO - Moraine Park
FMSS ID: 31363
Field Crew: D Reese
Last Site Visit Date: 1/31/2013

Rating: High
Protection Level : Not Designated
Local ID: [Local_ID]
Lat(WGS84): 40° 21.4579' Long(WGS84): -105° 36.7478'



2013_ROMO_31363_B-0677-N Comfort Station, Moraine Park Stables_D.jpg



2013_ROMO_31363_B-0677-N Comfort Station, Moraine Park Stables_C.jpg



2013_ROMO_31363_B-0677-N Comfort Station, Moraine Park Stables_B.jpg



2013_ROMO_31363_B-0677-N Comfort Station, Moraine Park Stables_A.jpg