



NPS Wildand Fire Risk Assessment - Facility Assessment

For more information visit <https://wildfire-risk-assessments-nifc.hub.arcgis.com>

Facility: Betty Cabin

Unit - Location: ROMO - ROMO
FMSS ID:
Structure Type: Building
Structure Use: Residence
Owner: NPS
Field Crew: Vaughn
Last Site Visit Date: 9/30/2014

Rating: High
Protection Level : Not Designated
Resources of Concern Present? Unknown
Occupied? Yes
Local ID: [Local_ID]
In a Community? No
Lat(WGS84): 40° 19.5524' Long(WGS84): -105° 51.5228'

Primary Access: Road
Ingress/Egress: One roads in/out
Access Width: 1 lane (<18ft)
Access Condition: Other than all season
Bridge Condition: None/nonflammable,load limit will not limit response
Access & Turnarounds: Access is <300 ft from facility w/o turnaround
Facility Number/Sign: None or not clearly visible
Defensible Space: <30 ft treated
Fuel Load (w/in 300 ft): Light
Fuel Type (w/in 300ft): Grass,shrub,hardwood litter
Topography (w/in 300ft): Slope <5%
Roof Material: Fire resistant- tar,rubberized
Siding Material: Wood or open sided
Foundation: Closed, < 6in masonry exposed
Fences/Decks: None or noncombustible
Firewood: None
Propane Tanks: None
Water Supply: Reliable water source nearby
Overhead Hazards: Overhead hazards will limit aircraft
Safety Zones: Potential safety zone(s) in area
Additional Obstacles: None
Triage Category:
Hazmat:
Assessment Comments:

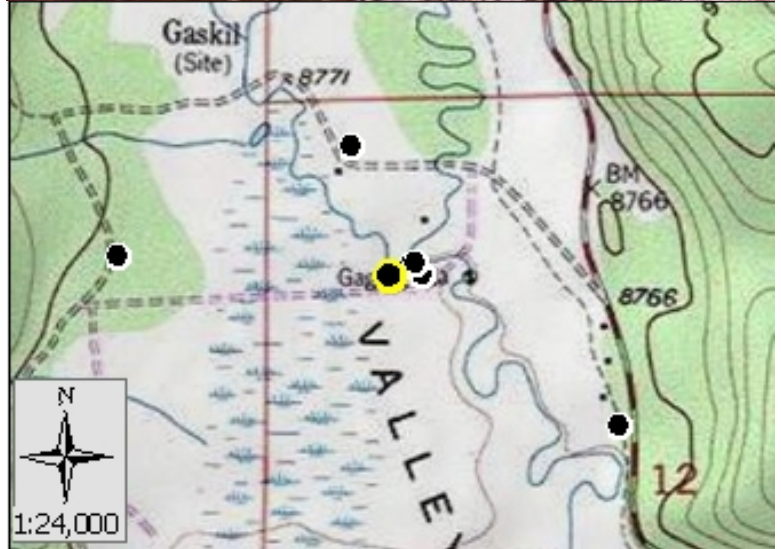

● Facility
■ NPS Boundary

Score: 63
Rating: High



Asset Priority Index (API):
N/A



Factors Driving the Ratings

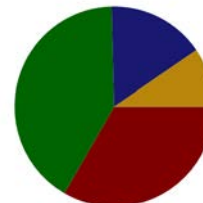

■ Access
■ Environment
■ Structure
■ Protection



NPS Wildand Fire Risk Assessment - Facility Assessment

For more information visit <https://wildfire-risk-assessments-nifc.hub.arcgis.com>

Facility: Betty Cabin

Unit - Location: ROMO - ROMO
FMSS ID:
Field Crew: Vaughn
Last Site Visit Date: 9/30/2014

Rating: High
Protection Level : Not Designated
Local ID: [Local_ID]
Lat(WGS84): 40° 19.5524' Long(WGS84): -105° 51.5228'

Recommended Treatments

Zone	Treatment Description	Pers Hours	Treatment Cycle	Treatment Priority	Treatment Status	Date Next Treatment Recommended	Equipment Description	Equip Qty
1	Open crown spacing 10 to 30 feet depending on slope -	8	5 Year		Unknown	9/30/2014	-	
	Clear adjacent and overhanging fuels to create 10 feet spacing between canopy and structure or chimney openings -	2	3 Year		Unknown	9/30/2014	-	
	Limb trees 6 to 15 feet above ground -	2	3 Year		Unknown	9/30/2014	-	
2	Limb trees 6 to 15 feet above ground -	2	3 Year		Unknown	9/30/2014	-	



NPS Wildand Fire Risk Assessment - Facility Assessment

For more information visit <https://wildfire-risk-assessments-nifc.hub.arcgis.com>

Facility: Betty Cabin

Unit - Location: ROMO - ROMO

FMSS ID:

Field Crew: Vaughn

Last Site Visit Date: 9/30/2014

Rating: High

Protection Level : Not Designated

Local ID: [Local_ID]

Lat(WGS84): 40° 19.5524' Long(WGS84): -105° 51.5228'

Recommended Tactics

Triage Category	Tactic Description	Pers Hours	Equipment Description	Equip Qty
	Fuels reduction -	20.00	-	
	Handline and burnout -	6.00	-	
	Progressive hoselay -	1.00	-	



NPS Wildand Fire Risk Assessment - Facility Assessment

For more information visit <https://wildfire-risk-assessments-nifc.hub.arcgis.com>

Facility: Betty Cabin

Unit - Location: ROMO - ROMO
FMSS ID:
Field Crew: Vaughn
Last Site Visit Date: 9/30/2014

Rating: High
Protection Level : Not Designated
Local ID: [Local_ID]
Lat(WGS84): 40° 19.5524' Long(WGS84): -105° 51.5228'



ROMO__Betty Cabin_Front.jpg



ROMO__Betty Cabin_D.jpg



ROMO__Betty Cabin_C.jpg



ROMO__Betty Cabin_B.jpg



ROMO__Betty Cabin_A.jpg



NPS Wildand Fire Risk Assessment - Facility Assessment

For more information visit <https://wildfire-risk-assessments-nifc.hub.arcgis.com>

Facility: B-1092-N Vault Toilet, Colorado River Trailhead

Unit - Location: ROMO - ROMO
FMSS ID: 37225
Structure Type: Building
Structure Use: Public
Owner: NPS
Field Crew: Vaughn
Last Site Visit Date: 9/30/2014

Rating: High
Protection Level : Not Designated
Resources of Concern Present? Unknown
Occupied? No
Local ID: [Local_ID]
In a Community? No
Lat(WGS84): 40° 24.0976' **Long(WGS84):** -105° 50.935'

Primary Access: Road
Ingress/Egress: Two or more roads in/out
Access Width: 2 lanes (>24ft)
Access Condition: Surfaced-paved, grade<5%
Bridge Condition: None/nonflammable,load limit will not limit response
Access & Turnarounds: Access is <300 ft from facility w/turnaround
Facility Number/Sign: None or not clearly visible
Defensible Space: <30 ft treated
Fuel Load (w/in 300 ft): Heavy
Fuel Type (w/in 300ft): Shrub or timber
Topography (w/in 300ft): Slope 5% to 20%
Roof Material: Noncombustible or not applicable
Siding Material: Wood or open sided
Foundation: Closed, >30in masonry exposed or N/A
Fences/Decks: None or noncombustible
Firewood: None
Propane Tanks: None
Water Supply: No reliable water source nearby
Overhead Hazards: No overhead hazards
Safety Zones: No safety zone(s) in area
Additional Obstacles: None
Triage Category:
Hazmat:
Assessment Comments:



● Facility
■ NPS Boundary

Score: 66
Rating: High



Asset Priority Index (API):
67



Factors Driving the Ratings

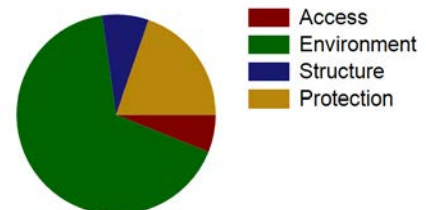



NPS Wildand Fire Risk Assessment - Facility Assessment

For more information visit <https://wildfire-risk-assessments-nifc.hub.arcgis.com>

Facility: B-1092-N Vault Toilet, Colorado River Trailhead

Unit - Location: ROMO - ROMO
FMSS ID: 37225
Field Crew: Vaughn
Last Site Visit Date: 9/30/2014

Rating: High
Protection Level : Not Designated
Local ID: [Local_ID]
Lat(WGS84): 40° 24.0976' Long(WGS84): -105° 50.935'

Recommended Treatments

Zone	Treatment Description	Pers Hours	Treatment Cycle	Treatment Priority	Treatment Status	Date Next Treatment Recommended	Equipment Description	Equip Qty
1	Flammable ground cover such as leaf litter, woody debris or highly flammable vegetation should be removed -	1	1 Year		Unknown	9/30/2014	-	
2	Limb trees 6 to 15 feet above ground -	2	3 Year		Unknown	9/30/2014	-	



NPS Wildand Fire Risk Assessment - Facility Assessment

For more information visit <https://wildfire-risk-assessments-nifc.hub.arcgis.com>

Facility: B-1092-N Vault Toilet, Colorado River Trailhead

Unit - Location: ROMO - ROMO

FMSS ID: 37225

Field Crew: Vaughn

Last Site Visit Date: 9/30/2014

Rating: High

Protection Level : Not Designated

Local ID: [Local_ID]

Lat(WGS84): 40° 24.0976' Long(WGS84): -105° 50.935'

Recommended Tactics

Triage Category	Tactic Description	Pers Hours	Equipment Description	Equip Qty
	Fuels reduction -	6.00	-	
	Engine on scene -	3.00	Engine/OtherVehicle-Wildland Light Engine, Type 6 or 7, EA	1



NPS Wildand Fire Risk Assessment - Facility Assessment

For more information visit <https://wildfire-risk-assessments-nifc.hub.arcgis.com>

Facility: B-1092-N Vault Toilet, Colorado River Trailhead

Unit - Location: ROMO - ROMO
FMSS ID: 37225
Field Crew: Vaughn
Last Site Visit Date: 9/30/2014

Rating: High
Protection Level : Not Designated
Local ID: [Local_ID]
Lat(WGS84): 40° 24.0976' Long(WGS84): -105° 50.935'



ROMO_37225_B-1092-N Vault Toilet, Colorado River Trailhead_Front.jpg



ROMO_37225_B-1092-N Vault Toilet, Colorado River Trailhead_D.jpg



ROMO_37225_B-1092-N Vault Toilet, Colorado River Trailhead_C.jpg



ROMO_37225_B-1092-N Vault Toilet, Colorado River Trailhead_B.jpg



ROMO_37225_B-1092-N Vault Toilet, Colorado River Trailhead_A.jpg



NPS Wildand Fire Risk Assessment - Facility Assessment

For more information visit <https://wildfire-risk-assessments-nifc.hub.arcgis.com>

Facility: Picnic Structure

Unit - Location: ROMO - ROMO

FMSS ID:

Structure Type: Shade

Structure Use: Public

Owner: NPS

Field Crew: Vaughn

Last Site Visit Date: 9/30/2014

Rating: Moderate

Protection Level : Not Designated

Resources of Concern Present? Unknown

Occupied? No

Local ID: [Local_ID]

In a Community? No

Lat(WGS84): 40° 16.9197' Long(WGS84): -105° 50.298'

Primary Access: Road
Ingress/Egress: Two or more roads in/out
Access Width: 2 lanes (>24ft)
Access Condition: Surfaced-paved, grade<5%
Bridge Condition: None/nonflammable,load limit will not limit response
Access & Turnarounds: Access is <300 ft from facility w/turnaround
Facility Number/Sign: None or not clearly visible
Defensible Space: No defensible space
Fuel Load (w/in 300 ft): Light
Fuel Type (w/in 300ft): Grass,shrub,hardwood litter
Topography (w/in 300ft): Slope <5%
Roof Material: Noncombustible or not applicable
Siding Material: Wood or open sided
Foundation: Closed, >30in masonry exposed or N/A
Fences/Decks: None or noncombustible
Firewood: None
Propane Tanks: None
Water Supply: No reliable water source nearby
Overhead Hazards: No overhead hazards
Safety Zones: Potential safety zone(s) in area
Additional Obstacles: None
Triage Category:
Hazmat:
Assessment Comments:

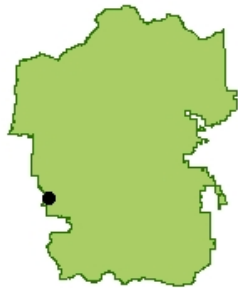

● Facility
■ NPS Boundary

Score: 50
Rating: Moderate



Asset Priority Index (API):
N/A



Factors Driving the Ratings

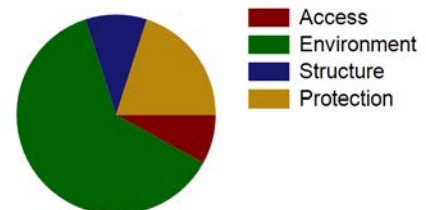



NPS Wildand Fire Risk Assessment - Facility Assessment

For more information visit <https://wildfire-risk-assessments-nifc.hub.arcgis.com>

Facility: Picnic Structure

Unit - Location: ROMO - ROMO
FMSS ID:
Field Crew: Vaughn
Last Site Visit Date: 9/30/2014

Rating: Moderate
Protection Level : Not Designated
Local ID: [Local_ID]
Lat(WGS84): 40° 16.9197' Long(WGS84): -105° 50.298'

Recommended Treatments

Zone	Treatment Description	Pers Hours	Treatment Cycle	Treatment Priority	Treatment Status	Date Next Treatment Recommended	Equipment Description	Equip Qty
1	Limb trees 6 to 15 feet above ground -	1	3 Year		Unknown	9/30/2014	-	
	Mow dead/dying grass to less than 4 inches -	1	2 Month		Unknown	9/30/2014	-	
2	Limb trees 6 to 15 feet above ground -	2	3 Year		Unknown	9/30/2014	-	



NPS Wildand Fire Risk Assessment - Facility Assessment

For more information visit <https://wildfire-risk-assessments-nifc.hub.arcgis.com>

Facility: Picnic Structure

Unit - Location: ROMO - ROMO

FMSS ID:

Field Crew: Vaughn

Last Site Visit Date: 9/30/2014

Rating: Moderate

Protection Level : Not Designated

Local ID: [Local_ID]

Lat(WGS84): 40° 16.9197' Long(WGS84): -105° 50.298'

Recommended Tactics

Triage Category	Tactic Description	Pers Hours	Equipment Description	Equip Qty
	Burnout, no line construction necessary -	1.00	-	



NPS Wildand Fire Risk Assessment - Facility Assessment

For more information visit <https://wildfire-risk-assessments-nifc.hub.arcgis.com>

Facility: Firewood Sales Shed

Unit - Location: ROMO - ROMO
FMSS ID:
Structure Type: Building
Structure Use: Admin
Owner: NPS
Field Crew: Vaughn
Last Site Visit Date: 10/1/2014

Rating: Moderate
Protection Level : Not Designated
Resources of Concern Present? Unknown
Occupied? No
Local ID: [Local_ID]
In a Community? Yes - Timber Creek Campground
Lat(WGS84): 40° 22.7774' **Long(WGS84):** -105° 51.0664'

Primary Access: Road
Ingress/Egress: Two or more roads in/out
Access Width: 2 lanes (>24ft)
Access Condition: Surfaced-paved, grade<5%
Bridge Condition: None/nonflammable,load limit will not limit response
Access & Turnarounds: Access is <300 ft from facility w/turnaround
Facility Number/Sign: Marked and clearly visible
Defensible Space: <30 ft treated
Fuel Load (w/in 300 ft): Moderate
Fuel Type (w/in 300ft): Shrub or timber
Topography (w/in 300ft): Slope 5% to 20%
Roof Material: Noncombustible or not applicable
Siding Material: Wood or open sided
Foundation: Open or deck
Fences/Decks: Combustible,adjacent,no veg/debris clearance
Firewood: None
Propane Tanks:
Water Supply: Limited or dependent on electricity
Overhead Hazards: No overhead hazards
Safety Zones: Potential safety zone(s) in area
Additional Obstacles: None
Triage Category:
Hazmat:
Assessment Comments:



● Facility
■ NPS Boundary

Score: 56
Rating: Moderate



Asset Priority Index (API):
N/A



Factors Driving the Ratings

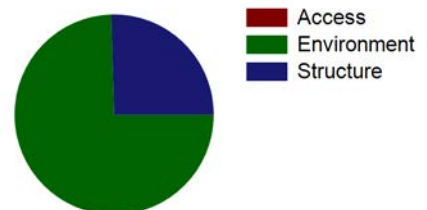



NPS Wildand Fire Risk Assessment - Facility Assessment

For more information visit <https://wildfire-risk-assessments-nifc.hub.arcgis.com>

Facility: Firewood Sales Shed

Unit - Location: ROMO - ROMO

FMSS ID:

Field Crew: Vaughn

Last Site Visit Date: 10/1/2014

Rating: Moderate

Protection Level : Not Designated

Local ID: [Local_ID]

Lat(WGS84): 40° 22.7774' Long(WGS84): -105° 51.0664'



ROMO__Firewood Sales Shed_Front2.jpg



ROMO__Firewood Sales Shed_Front.jpg



NPS Wildand Fire Risk Assessment - Facility Assessment

For more information visit <https://wildfire-risk-assessments-nifc.hub.arcgis.com>

Facility: 860 Entrance Kiosk

Unit - Location: ROMO - ROMO

FMSS ID:

Structure Type: Building

Structure Use: Admin

Owner: NPS

Field Crew: Vaughn

Last Site Visit Date: 9/23/2014

Rating: Low

Protection Level : Not Designated

Resources of Concern Present? Unknown

Occupied? Yes

Local ID: [Local_ID]

In a Community? Yes - Glacier Basin

Lat(WGS84): 40° 19.7917' Long(WGS84): -105° 35.7536'

Primary Access: Road
Ingress/Egress: One roads in/out
Access Width: 2 lanes (>24ft)
Access Condition: Surfaced-paved, grade>5%
Bridge Condition: None/nonflammable,load limit will not limit response
Access & Turnarounds: Access is <300 ft from facility w/turnaround
Facility Number/Sign: Marked and clearly visible
Defensible Space: >100ft treated
Fuel Load (w/in 300 ft): Light
Fuel Type (w/in 300ft): Grass,shrub,hardwood litter
Topography (w/in 300ft): Slope <5%
Roof Material: Fire resistant- tar,rubberized
Siding Material: Wood or open sided
Foundation: Open or deck
Fences/Decks: None or noncombustible
Firewood: None
Propane Tanks:
Water Supply: Reliable water source nearby
Overhead Hazards: No overhead hazards
Safety Zones: Potential safety zone(s) in area
Additional Obstacles: None
Triage Category:
Hazmat:
Assessment Comments:

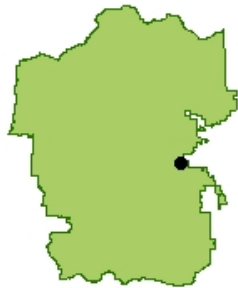

● Facility
■ NPS Boundary

Score: 32
Rating: Low



Asset Priority Index (API):
N/A



Factors Driving the Ratings

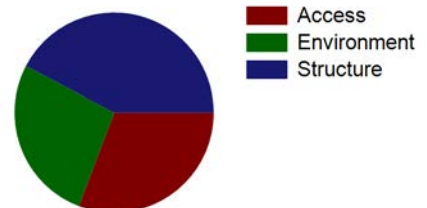



NPS Wildand Fire Risk Assessment - Facility Assessment

For more information visit <https://wildfire-risk-assessments-nifc.hub.arcgis.com>

Facility: 860 Entrance Kiosk

Unit - Location: ROMO - ROMO

FMSS ID:

Field Crew: Vaughn

Last Site Visit Date: 9/23/2014

Rating: Low

Protection Level : Not Designated

Local ID: [Local_ID]

Lat(WGS84): 40° 19.7917' Long(WGS84): -105° 35.7536'



ROMO__860 Entrance Kiosk_Front2.jpg



ROMO__860 Entrance Kiosk_Front.jpg



NPS Wildand Fire Risk Assessment - Facility Assessment

For more information visit <https://wildfire-risk-assessments-nifc.hub.arcgis.com>

Facility: B-0728-H Woodshed

Unit - Location: ROMO - ROMO
FMSS ID: 14761
Structure Type: Building
Structure Use: Admin
Owner: NPS
Field Crew: Vaughn
Last Site Visit Date: 10/1/2014

Rating: High
Protection Level : Not Designated
Resources of Concern Present? Unknown
Occupied? No
Local ID: [Local_ID]
In a Community? Yes - Green Mountain
Lat(WGS84): 40° 18.3543' **Long(WGS84):** -105° 50.5884'

Primary Access: Road
Ingress/Egress: One roads in/out
Access Width: 1 lane (<18ft)
Access Condition: Non-surfaced- gravel,dirt,grade<5%
Bridge Condition: Flammable, load limit will limit response
Access & Turnarounds: Access is <300 ft from facility w/o turnaround
Facility Number/Sign: None or not clearly visible
Defensible Space: No defensible space
Fuel Load (w/in 300 ft): Moderate
Fuel Type (w/in 300ft): Shrub or timber
Topography (w/in 300ft): Slope 5% to 20%
Roof Material: Combustible or no roof
Siding Material: Wood or open sided
Foundation: Open or deck
Fences/Decks: None or noncombustible
Firewood: None
Propane Tanks:
Water Supply: No reliable water source nearby
Overhead Hazards: No overhead hazards
Safety Zones: Potential safety zone(s) in area
Additional Obstacles: None
Triage Category:
Hazmat:
Assessment Comments:

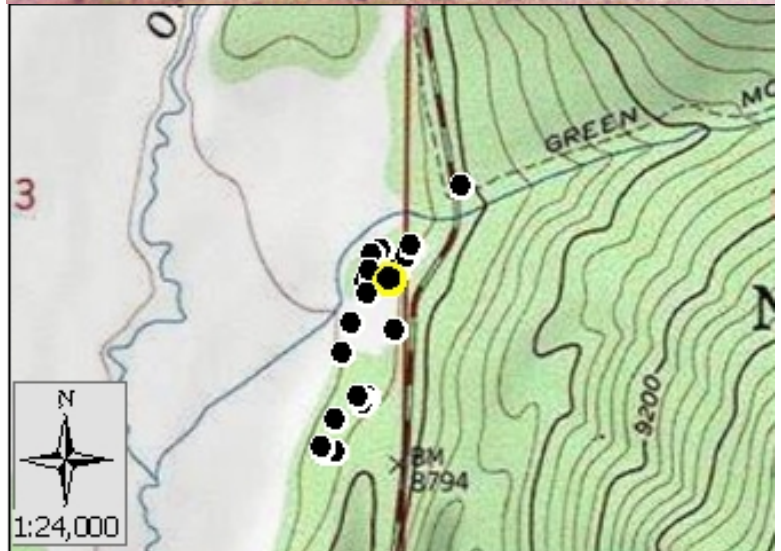

Score: 110
Rating: High



Asset Priority Index (API):
57



Factors Driving the Ratings

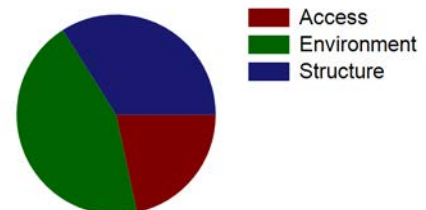



NPS Wildand Fire Risk Assessment - Facility Assessment

For more information visit <https://wildfire-risk-assessments-nifc.hub.arcgis.com>

Facility: B-0728-H Woodshed

Unit - Location: ROMO - ROMO
FMSS ID: 14761
Field Crew: Vaughn
Last Site Visit Date: 10/1/2014

Rating: High
Protection Level : Not Designated
Local ID: [Local_ID]
Lat(WGS84): 40° 18.3543' Long(WGS84): -105° 50.5884'



ROMO_14761_B-0728-H Woodshed_Front.jpg



ROMO_14761_B-0728-H Woodshed_D.jpg



ROMO_14761_B-0728-H Woodshed_C.jpg



ROMO_14761_B-0728-H Woodshed_B.jpg



ROMO_14761_B-0728-H Woodshed_A.jpg



NPS Wildand Fire Risk Assessment - Facility Assessment

For more information visit <https://wildfire-risk-assessments-nifc.hub.arcgis.com>

Facility: B-1087 Vault Toilet, Timber Lake Trailhead

Unit - Location: ROMO - ROMO
FMSS ID: 45450
Structure Type: Building
Structure Use: Public
Owner: NPS
Field Crew: Vaughn
Last Site Visit Date: 9/30/2014

Rating: High
Protection Level : Not Designated
Resources of Concern Present? Unknown
Occupied? No
Local ID: [Local_ID]
In a Community? No
Lat(WGS84): 40° 23.9986' Long(WGS84): -105° 50.8466'

Primary Access: Road
Ingress/Egress: Two or more roads in/out
Access Width: 2 lanes (>24ft)
Access Condition: Surfaced-paved, grade<5%
Bridge Condition: None/nonflammable,load limit will not limit response
Access & Turnarounds: Access is <300 ft from facility w/turnaround
Facility Number/Sign: None or not clearly visible
Defensible Space: <30 ft treated
Fuel Load (w/in 300 ft): Heavy
Fuel Type (w/in 300ft): Shrub or timber
Topography (w/in 300ft): Slope 5% to 20%
Roof Material: Noncombustible or not applicable
Siding Material: Wood or open sided
Foundation: Closed, >30in masonry exposed or N/A
Fences/Decks: None or noncombustible
Firewood: None
Propane Tanks: None
Water Supply: No reliable water source nearby
Overhead Hazards: No overhead hazards
Safety Zones: No safety zone(s) in area
Additional Obstacles: None
Triage Category:
Hazmat:
Assessment Comments:



● Facility
■ NPS Boundary

Score: 66
Rating: High



Asset Priority Index (API):
67



Factors Driving the Ratings

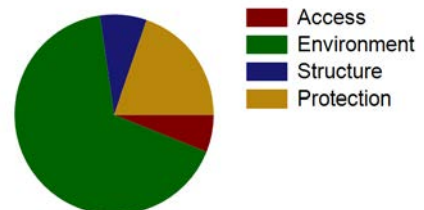



NPS Wildand Fire Risk Assessment - Facility Assessment

For more information visit <https://wildfire-risk-assessments-nifc.hub.arcgis.com>

Facility: B-1087 Vault Toilet, Timber Lake Trailhead

Unit - Location: ROMO - ROMO
FMSS ID: 45450
Field Crew: Vaughn
Last Site Visit Date: 9/30/2014

Rating: High
Protection Level : Not Designated
Local ID: [Local_ID]
Lat(WGS84): 40° 23.9986' Long(WGS84): -105° 50.8466'

Recommended Treatments

Zone	Treatment Description	Pers Hours	Treatment Cycle	Treatment Priority	Treatment Status	Date Next Treatment Recommended	Equipment Description	Equip Qty
1	Flammable ground cover such as leaf litter, woody debris or highly flammable vegetation should be removed -	1	1 Year		Unknown	9/30/2014	-	
2	Limb trees 6 to 15 feet above ground -	3	3 Year		Unknown	9/30/2014	-	



NPS Wildand Fire Risk Assessment - Facility Assessment

For more information visit <https://wildfire-risk-assessments-nifc.hub.arcgis.com>

Facility: B-1087 Vault Toilet, Timber Lake Trailhead

Unit - Location: ROMO - ROMO

FMSS ID: 45450

Field Crew: Vaughn

Last Site Visit Date: 9/30/2014

Rating: High

Protection Level : Not Designated

Local ID: [Local_ID]

Lat(WGS84): 40° 23.9986' Long(WGS84): -105° 50.8466'

Recommended Tactics

Triage Category	Tactic Description	Pers Hours	Equipment Description	Equip Qty
	Engine on scene -	3.00	Engine/OtherVehicle-Wildland Light Engine, Type 6 or 7, EA	1
	Fuels reduction -	6.00	-	



NPS Wildand Fire Risk Assessment - Facility Assessment

For more information visit <https://wildfire-risk-assessments-nifc.hub.arcgis.com>

Facility: B-1087 Vault Toilet, Timber Lake Trailhead

Unit - Location: ROMO - ROMO
FMSS ID: 45450
Field Crew: Vaughn
Last Site Visit Date: 9/30/2014

Rating: High
Protection Level : Not Designated
Local ID: [Local_ID]
Lat(WGS84): 40° 23.9986' Long(WGS84): -105° 50.8466'



ROMO_45450_B-1087 Vault Toilet, Timber Lake Trailhead_Front.jpg



ROMO_45450_B-1087 Vault Toilet, Timber Lake Trailhead_D.jpg



ROMO_45450_B-1087 Vault Toilet, Timber Lake Trailhead_C.jpg



ROMO_45450_B-1087 Vault Toilet, Timber Lake Trailhead_B.jpg



ROMO_45450_B-1087 Vault Toilet, Timber Lake Trailhead_A.jpg



NPS Wildand Fire Risk Assessment - Facility Assessment

For more information visit <https://wildfire-risk-assessments-nifc.hub.arcgis.com>

Facility: Q-0580-H S 2-bdrm cabin "Ba Haa Thoson" 00000580 CRD

Unit - Location: ROMO - ROMO
FMSS ID: 14746
Structure Type: Building
Structure Use: Residence
Owner: NPS
Field Crew: Vaughn Edel
Last Site Visit Date: 10/1/2014

Rating: High
Protection Level : Not Designated
Resources of Concern Present? Unknown
Occupied? Yes
Local ID: [Local_ID]
In a Community? Yes - Green Mountain
Lat(WGS84): 40° 18.2218' Long(WGS84): -105° 50.6364'

Primary Access: Road
Ingress/Egress: One roads in/out
Access Width: 1 lane (<18ft)
Access Condition: Non-surfaced- gravel,dirt,grade<5%
Bridge Condition: Flammable, load limit will limit response
Access & Turnarounds: Access is <300 ft from facility w/o turnaround
Facility Number/Sign: None or not clearly visible
Defensible Space: No defensible space
Fuel Load (w/in 300 ft): Moderate
Fuel Type (w/in 300ft): Shrub or timber
Topography (w/in 300ft): Slope 5% to 20%
Roof Material: Combustible or no roof
Siding Material: Wood or open sided
Foundation: Open or deck
Fences/Decks: None or noncombustible
Firewood: None
Propane Tanks:
Water Supply: No reliable water source nearby
Overhead Hazards: No overhead hazards
Safety Zones: Potential safety zone(s) in area
Additional Obstacles: None
Triage Category:
Hazmat:
Assessment Comments:

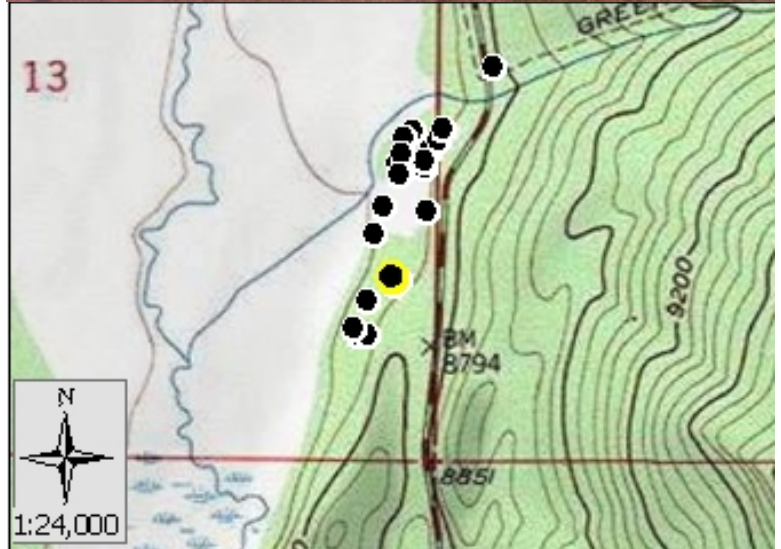

● Facility
■ NPS Boundary

Score: 110
Rating: High



Asset Priority Index (API):
56



Factors Driving the Ratings

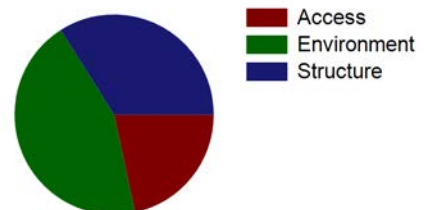



NPS Wildand Fire Risk Assessment - Facility Assessment

For more information visit <https://wildfire-risk-assessments-nifc.hub.arcgis.com>

Facility: Q-0580-H S 2-bdrm cabin "Ba Haa Thoson" 00000580 CRD

Unit - Location: ROMO - ROMO
FMSS ID: 14746
Field Crew: Vaughn Edel
Last Site Visit Date: 10/1/2014

Rating: High
Protection Level : Not Designated
Local ID: [Local_ID]
Lat(WGS84): 40° 18.2218' Long(WGS84): -105° 50.6364'



ROMO_14746_Q-0580-H S 2-bdrm cabin "Ba Haa Thoson" 00000580 CRD_Front.jpg



ROMO_14746_Q-0580-H S 2-bdrm cabin "Ba Haa Thoson" 00000580 CRD_D.jpg



ROMO_14746_Q-0580-H S 2-bdrm cabin "Ba Haa Thoson" 00000580 CRD_C.jpg



ROMO_14746_Q-0580-H S 2-bdrm cabin "Ba Haa Thoson" 00000580 CRD_B.jpg



ROMO_14746_Q-0580-H S 2-bdrm cabin "Ba Haa Thoson" 00000580 CRD_A.jpg