



NPS Wildland Fire Risk Assessment - Community Assessment

For more information visit <https://wildfire-risk-assessments-nifc.hub.arcgis.com>

Community: Wild Basin Entrance Station

Unit - Location: ROMO - Wild Basin

Field Crew: Vaughn

Last Site Visit Date: 9/24/2014

Count of facilities in Community: 7

Count of occupied facilities: 1

Count of facilities by Rating:

High 1
Moderate 4
Low 0
No Wildland Risk 0
Not Surveyed 2

Community Description: The Wildbasin entrance station community is located just off of Hwy 7 near Allenspark. It is an area surrounded by private property and inholder structures. The entrance to Wildbasin is right next to the Wildbasin lodge, a private resort that is a popular destination for weddings and other events. The area is surrounded by mixed conifer forest.

Assessment

Primary Access: Road
Ingress/Egress: One roads in/out
Access Width: 2 lanes (>24ft)
Access Condition: Surfaced-paved, grade>5%
Bridge Condition: None/nonflammable,load limit will not limit response
Access & Turnarounds: Access is <300 ft from facility w/turnaround
Facility Numbers/Signs: Marked and clearly visible
Defensible Space: 30 ft treated
Fuel Load (w/in 300 ft): Moderate
Fuel Type (w/in 300ft): Shrub or timber
Topography (w/in 300ft): Slope 31% to 40%
Topographical Features:Adjacent steep slopes
Roof Material: Combination of fire resisitant and combustible
Building Construction: Nonflammable/fire resistant siding and deck
Building Density: Buildings are less than 100 ft apart
Utility Placement: One aboveground, one underground
Water Supply: Reliable water source nearby
Overhead Hazards: No overhead hazards
Safety Zones: No safety zone(s) in area
Additional Obstacles: None

Factors Driving the Ratings

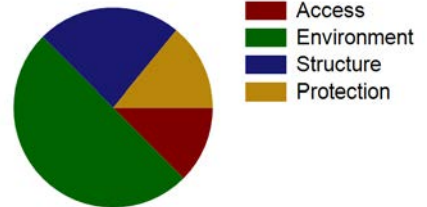



NPS Wildland Fire Risk Assessment - Community Assessment

For more information visit <https://wildfire-risk-assessments-nifc.hub.arcgis.com>

Community: *Wild Basin Entrance Station*

Unit - Location: ROMO - Wild Basin

Field Crew: Vaughn

Last Site Visit Date: 9/24/2014

Facility Summary

Common Name	FMSS ID	Occupied	Facility Type	Score	Rating
WILDBASIN LODGE CISTERN/PUMPHOUSE		N	Building	63	High
B-0987-N Pumphouse - new by Good house	98025	N	Building	62	Moderate
B-0996-N Sandbeach TrlHd Vault Toilet	23682	N	Building	60	Moderate
AIR INTAKE SHED		N	Building	59	Moderate
B-1046-N Wild Basin Kiosk	23684	Y	Building	57	Moderate
INHOLDER STRUCTURE			Building		Private - Not Surveyed
INHOLDER STRUCTURE			Building		Private - Not Surveyed



NPS Wildland Fire Risk Assessment - Community Assessment

For more information visit <https://wildfire-risk-assessments-nifc.hub.arcgis.com>

Community: Wild Basin Entrance Station

Unit - Location: ROMO - Wild Basin

Field Crew: Vaughn

Last Site Visit Date: 9/24/2014

Recommended Treatments

Zone	Treatment Description	Pers Hours	Treatment Cycle	Treatment Priority	Treatment Status	Date Next Treatment Recommended	Equipment Description	Equip Qty
1	Flammable ground cover such as leaf litter, woody debris or highly flammable vegetation should be removed - Remove brush or other vegetation greater than 3 feet in height within 10 feet of the structure.	26		Unknown	Planned		-	
	Mow dead/dying grass to less than 4 inches -	4	2 Month		Unknown	9/24/2014	-	
	Firewood should be moved at least 50 ft from the facility and 15 horizontal feet from tree canopies -	1	1 Year		Unknown	9/24/2014	-	
	Clear adjacent and overhanging fuels to create 10 feet spacing between canopy and structure or chimney openings - Remove all tree stems and branches within 10 feet from the nearest portion of the structure.	13		Unknown	Planned		-	
	Open crown spacing 10 to 30 feet depending on slope - Remove trees within 30 feet of structure with exceptions for landscaping, screening, aesthetic, wildlife or historical concerns. Any tree left standing within 30 feet must maintain 30 foot crown spacing. Duff and litter needs to be removed within 2 feet of the trunk.	40		Unknown	Planned		-	
	Roof and gutters should be cleared of vegetative debris - Remove debris from roofs and gutters.	20		Unknown	Planned		-	
2	Remove dead or dying component of shrubs and trees -	8	5 Year		Unknown	9/24/2014	-	
	Open crown spacing 10 to 30 feet depending on slope -	8	5 Year		Unknown	9/24/2014	-	
							-	



NPS Wildland Fire Risk Assessment - Community Assessment

For more information visit <https://wildfire-risk-assessments-nifc.hub.arcgis.com>

Recommended Treatments

Zone	Treatment Description	Pers Hours	Treatment Cycle	Treatment Priority	Treatment Status	Date Next Treatment Recommended	Equipment Description	Equip Qty
2	Limb trees 6 to 15 feet above ground - Limb all trees within 300 feet of structures up to 6 feet above ground level. Branches that grow out of the trunk above 6 feet but drop below 6 feet of the ground will be pruned mid branch at a natural break above 6 feet.	270		Unknown	Planned		-	
	Flammable ground cover should be removed or isolated - Remove dead and down fuels greater than 1-inch diameter by 90 to 100 percent within 100 feet of structures.	40		Unknown	Planned		-	
3	Remove heavy ground fuels such as logs and stumps - Remove dead down fuels greater than 3-inch diameter by 90 to 100 percent within 300 feet of structures.	68		Unknown	Planned		-	
	Remove standing dead or dying trees or limb 6 to 15 feet above ground - Remove any standing dead or beetle infested trees that do not show signs of significant wildlife use.	135		Unknown	Planned		-	



NPS Wildland Fire Risk Assessment - **Community Assessment**

For more information visit <https://wildfire-risk-assessments-nifc.hub.arcgis.com>

Community: *Wild Basin Entrance Station*

Unit - Location: ROMO - Wild Basin

Field Crew: Vaughn

Last Site Visit Date: 9/24/2014

Recommended Tactics

Tactic Description	Pers Hours	Equipment Description	Equip Qty
Engine on scene -	5	Engine/OtherVehicle-Water Tender, EA	1
		Engine/OtherVehicle-Wildland Heavy Engine, Type 3,4 or 5, EA	1
Helicopter bucket drops -	5	-	



NPS Wildland Fire Risk Assessment - Community Assessment

For more information visit <https://wildfire-risk-assessments-nifc.hub.arcgis.com>

Community: Deerhaven
Unit - Location: ROMO - Wild Basin
Field Crew: Dave Frey
Last Site Visit Date:

Count of facilities in Community: 8
Count of occupied facilities: 0
Count of facilities by Rating:

High 6
Moderate 1
Low 0
No Wildland Risk 0
Not Surveyed 1

Community Description: The Deerhaven community is located halfway down the Wild Basin road located off of Hwy 7 near mile marker 14. The community is nestled in the bottom of a valley surrounded by lodgepole forest. The cabins at Deerhaven are used as seasonal employee housing. The North St. Vrain Creek runs nearby and is a reliable water source.

Description of Factors Driving the Ratings: The fire danger ratings in this area are driven by fuels, topography and building construction.

Assessment

Primary Access: Road
Ingress/Egress: One roads in/out
Access Width: 1 lane (<18ft)
Access Condition: Non-surfaced- gravel,dirt,grade<5%
Bridge Condition: None/nonflammable,load limit will not limit response
Access & Turnarounds: Access is <300 ft from facility w/turnaround
Facility Numbers/Signs: Marked and clearly visible
Defensible Space: 100 ft treated
Fuel Load (w/in 300 ft): Moderate
Fuel Type (w/in 300ft): Shrub or timber
Topography (w/in 300ft): Slope 21% to 30%
Topographical Features:Adjacent steep slopes
Roof Material: Combustible or no roof
Building Construction: Flammable siding and deck
Building Density: Buildings are less than 100 ft apart
Utility Placement: One aboveground, one underground
Water Supply: Reliable water source nearby
Overhead Hazards: No overhead hazards
Safety Zones: No safety zone(s) in area
Additional Obstacles: None

Factors Driving the Ratings

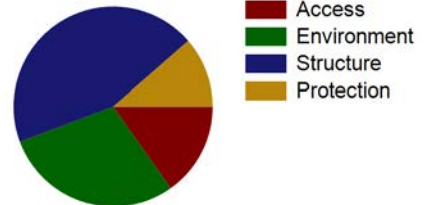



NPS Wildland Fire Risk Assessment - Community Assessment

For more information visit <https://wildfire-risk-assessments-nifc.hub.arcgis.com>

Community: Deerhaven

Unit - Location: ROMO - Wild Basin

Field Crew: Dave Frey

Last Site Visit Date:

Facility Summary

Common Name	FMSS ID	Occupied	Facility Type	Score	Rating
B-0788-H Deerhaven Garage	23676	No	Building	86	High
Q-0681-H S Deerhaven Lodge 00000681	23673	Yes	Building	84	High
B-0683-H Deerhaven T Cabin	23675	Yes	Building	82	High
Q-0682-H S 2-bdr house, Deerhaven 00000682	23674	Yes	Building	72	High
Utility Panel Deerhaven	Utility Panel Deerhaven	No	Utility	72	High
B-0851-N Pumphouse, Deer Haven	98016	No	Building	66	High
Finch Lake Horse TH	Finch lake Horse TH	N	Sign	56	Moderate
B-0995-N Abandoned Light Plant - EXCESS	23681		Building		Not Surveyed



NPS Wildland Fire Risk Assessment - Community Assessment

For more information visit <https://wildfire-risk-assessments-nifc.hub.arcgis.com>

Community: Deerhaven

Unit - Location: ROMO - Wild Basin

Field Crew: Dave Frey

Last Site Visit Date:

Recommended Treatments

Zone	Treatment Description	Pers Hours	Treatment Cycle	Treatment Priority	Treatment Status	Date Next Treatment Recommended	Equipment Description	Equip Qty
1	Open crown spacing 10 to 30 feet depending on slope - Remove trees within 30 feet of structure with exceptions for landscaping, screening, aesthetic, wildlife or historical concerns. Any tree left standing within 30 feet must maintain 30 foot crown spacing. Duff and litter needs to be removed within 2 feet of the trunk.	50		Unknown	Planned		-	
	Flammable ground cover such as leaf litter, woody debris or highly flammable vegetation should be removed - Remove all flammable material down to mineral soil or concrete within 2 feet of the base of structures.	20		Unknown	Planned		-	
	Clear adjacent and overhanging fuels to create 10 feet spacing between canopy and structure or chimney openings - Remove all tree stems and branches within 10 feet from the nearest portion of the structure.	20		Unknown	Planned		-	
	Roof and gutters should be cleared of vegetative debris - Remove debris from roofs and gutters.	20		Unknown	Planned		-	
2	Flammable ground cover should be removed or isolated - Remove dead and down fuels greater than 1-inch diameter by 90 to 100 percent within 100 feet of structures.	50		Unknown	Planned		-	
	Limb trees 6 to 15 feet above ground - Limb all trees within 300 feet of structures up to 6 feet above ground level. Branches that grow out of the trunk above 6 feet but drop below 6 feet of the ground will be pruned mid branch at a natural break above 6 feet	336		Unknown	Planned		-	



NPS Wildland Fire Risk Assessment - Community Assessment

For more information visit <https://wildfire-risk-assessments-nifc.hub.arcgis.com>

Recommended Treatments

Zone	Treatment Description	Pers Hours	Treatment Cycle	Treatment Priority	Treatment Status	Date Next Treatment Recommended	Equipment Description	Equip Qty
2	Open crown spacing 10 to 30 feet depending on slope - Thin trees within 30 to 300 feet of structures to establish live canopy spacing ranging from 10 to 20 feet. Stem growing close to one another may be grouped as one tree. Thinning will target trees of poor form and poor health. No aspen, limber pine or sprayed trees will be thinned. Care will be taken to preserve some of the pine diameter class below 4 inches.	842		Unknown	Planned		-	
3	Remove standing dead or dying trees or limb 6 to 15 feet above ground - Remove any standing dead or beetle infested trees that do not show signs of significant wildlife use.	168		Unknown	Planned		-	
	Remove heavy ground fuels such as logs and stumps - Remove dead down fuels greater than 3-inch diameter by 90 to 100 percent within 300 feet of structures.	84		Unknown	Planned		-	



NPS Wildland Fire Risk Assessment - Community Assessment

For more information visit <https://wildfire-risk-assessments-nifc.hub.arcgis.com>

Community: Deerhaven

Unit - Location: ROMO - Wild Basin

Field Crew: Dave Frey

Last Site Visit Date:

Recommended Tactics

Tactic Description	Pers Hours	Equipment Description	Equip Qty
Install sprinkler system - During an extended attack the cabins around Deerhaven are in a poorly defensible location that provides poor safety zones. Constructing a hoselay around the area to wet it down before a flame front is a good option to help save the cabins. After the initial flame front has passed engine crews can return to the area and do what they can to save the structures.	12	Hose-Garden 0.75" NH x 50ft, LG	12
		Hose-Synthetic lined 1.5" NH x 100ft, LG	12
		Hose-Suction 1.5" NH x 8ft, LG	1
		Folding Tank-1500 GL w/frame	1
		Pump Kit-High pressure w/fuel line, KT	2
		Fuel-2 Cycle Mix, 24:1, GL	20
		Valve-Foot 1.5", EA	1
		Fuel Can-5 GL, DOT/OSHA	4
		Reducer-1.5" NH-F to 1" NPSH-M, EA	12
		Reducer-1" NPSH-F to .75" NH_M, EA	12
Sprinkler Kit-Sprinkler (2008) kit	2		
Helicopter bucket drops - The area around Wild Basin is surrounded by wilderness to the west and mountain communities to the east. Any fire originating on park property has the potential to cross over into the WUI. Initial response should include engines or a hand crew to dig handline around the fire. A type III helicopter can aid in the response by helping locate the fire and provide bucket drops to help contain the fire.	8	Helicopter-Helicopter, Type 3, EA	1
Engine on scene - During an extended attack the cabins around Deerhaven are in a poorly defensible location that provides poor safety zones. Constructing a hoselay around the area to wet it down before a flame front is a good option to help save the cabins. After the initial flame front has passed engine crews can return to the area and do what they can to save the structures.	180	Engine/Other Vehicle-Wildland Light Engine, Type 6 or 7, EA	5
Handline - The area around Wild Basin is surrounded by wilderness to the west and mountain communities to the east. Any fire originating on park property has the potential to cross over into the WUI. Initial response should include engines or a hand crew to dig handline around the fire. A type III helicopter can aid in the response by helping locate the fire and provide bucket drops to help contain the fire.	72	-	



NPS Wildland Fire Risk Assessment - Community Assessment

For more information visit <https://wildfire-risk-assessments-nifc.hub.arcgis.com>

Community: Wild Basin
Unit - Location: ROMO - Wild Basin
Field Crew: Dave Frey
Last Site Visit Date:

Count of facilities in Community: 8
Count of occupied facilities: 1
Count of facilities by Rating:

High 4
Moderate 4
Low 0
No Wildland Risk 0
Not Surveyed 0

Community Description: The Wild Basin community is located at the end of the Wild Basin road located off of Hwy 7 near mile marker 14. The community is nestled in the bottom of a valley surrounded by lodgepole forest. The area was aggressively thinned to prevent wind throw onto the picnic area and ranger cabin. The North St. Vrain Creek runs nearby and is a reliable water source.

Description of Factors Driving the Ratings: The cabins at the Wild Basin community are made from wood and have shake-shingle roofs. The surrounding area is a closed canopy timber forest and fire behavior would be extreme under the right conditions.

Assessment

Primary Access: Road
Ingress/Egress: One roads in/out
Access Width: 1 lane (<18ft)
Access Condition: Non-surfaced- gravel,dirt,grade<5%
Bridge Condition: None/nonflammable,load limit will not limit response
Access & Turnarounds: Access is <300 ft from facility w/turnaround
Facility Numbers/Signs: Marked and clearly visible
Defensible Space: 100 ft treated
Fuel Load (w/in 300 ft): Heavy
Fuel Type (w/in 300ft): Shrub or timber
Topography (w/in 300ft): Slope 5% to 20%
Topographical Features:None
Roof Material: Combustible or no roof
Building Construction: Flammable siding and deck
Building Density: Buildings are less than 100 ft apart
Utility Placement: One aboveground, one underground
Water Supply: Reliable water source nearby
Overhead Hazards: No overhead hazards
Safety Zones: Potential safety zone(s) in area
Additional Obstacles: None

Factors Driving the Ratings

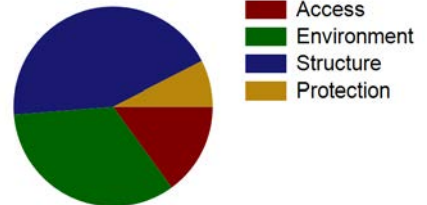



NPS Wildland Fire Risk Assessment - Community Assessment

For more information visit <https://wildfire-risk-assessments-nifc.hub.arcgis.com>

Community: Wild Basin

Unit - Location: ROMO - Wild Basin

Field Crew: Dave Frey

Last Site Visit Date:

Facility Summary

Common Name	FMSS ID	Occupied	Facility Type	Score	Rating
B-0253-N Pumphouse by 0032, Wild Basin	97844	No	Building	78	High
Q-0032-H S Wild Basin Seasonal Cabin 00000032	23657	Yes	Building	78	High
Propane Tank Wild Basin	Propane Tank Wild Basin	No	Utility	70	High
B-0819-N Tackroom/Storage @ Ranger Station	23677	No	Building	70	High
Wild Basin Kiosk E. Parking Lot	Wild Basin Kiosk E. Parking Lot	No	Sign	62	Moderate
Q-0251-H S Wild Basin RS & Quarters 00000251	23661	Y	Building	53	Moderate
B-1035-N Wild Basin Vault Toilet	23683	No	Building	52	Moderate
Wild Basin Bathroom Kiosk	Wild Basin Bathroom Kiosk	No	Sign	46	Moderate



NPS Wildland Fire Risk Assessment - Community Assessment

For more information visit <https://wildfire-risk-assessments-nifc.hub.arcgis.com>

Community: Wild Basin

Unit - Location: ROMO - Wild Basin

Field Crew: Dave Frey

Last Site Visit Date:

Recommended Treatments

Zone	Treatment Description	Pers Hours	Treatment Cycle	Treatment Priority	Treatment Status	Date Next Treatment Recommended	Equipment Description	Equip Qty
1	Roof and gutters should be cleared of vegetative debris - Remove debris from roofs and gutters.	10		Unknown	Planned		-	
	Flammable ground cover such as leaf litter, woody debris or highly flammable vegetation should be removed - Remove all flammable material down to mineral soil or concrete within 2 feet of the base of structures.	10		Unknown	Planned		-	
	Clear adjacent and overhanging fuels to create 10 feet spacing between canopy and structure or chimney openings - Remove all tree stems and branches within 10 feet from the nearest portion of the structure.	14		Unknown	Planned		-	
	Open crown spacing 10 to 30 feet depending on slope - Remove trees within 30 feet of structure with exceptions for landscaping, screening, aesthetic, wildlife or historical concerns. Any tree left standing within 30 feet must maintain 30 foot crown spacing. Duff and litter needs to be removed within 2 feet of the trunk.	43		Unknown	Planned		-	
2	Limb trees 6 to 15 feet above ground - Limb all trees within 300 feet of structures up to 6 feet above ground level. Branches that grow out of the trunk above 6 feet but drop below 6 feet of the ground will be pruned mid branch at a natural break above 6 feet.	288		Unknown	Planned		-	



NPS Wildland Fire Risk Assessment - Community Assessment

For more information visit <https://wildfire-risk-assessments-nifc.hub.arcgis.com>

Recommended Treatments

Zone	Treatment Description	Pers Hours	Treatment Cycle	Treatment Priority	Treatment Status	Date Next Treatment Recommended	Equipment Description	Equip Qty
2	Open crown spacing 10 to 30 feet depending on slope - Thin trees within 30 to 300 feet of structures to establish live canopy spacing ranging from 10 to 20 feet. Stem growing close to one another may be grouped as one tree. Thinning will target trees of poor form and poor health. No aspen, limber pine or sprayed trees will be thinned. Care will be taken to preserve some of the pine diameter class below 4 inches.	720		Unknown	Planned		-	
	Flammable ground cover should be removed or isolated - Remove dead and down fuels greater than 1-inch diameter by 90 to 100 percent within 100 feet of structures.	43		Unknown	Planned		-	
3	Remove standing dead or dying trees or limb 6 to 15 feet above ground - Remove any standing dead or beetle infested trees that do not show signs of significant wildlife use.	144		Unknown	Planned		-	
	Remove heavy ground fuels such as logs and stumps - Remove ladder fuels or shrubs greater than 1 foot in height and within 4 feet of the drip line of remaining trees within 300 feet of structures.	43		Unknown	Planned		-	



NPS Wildand Fire Risk Assessment - Community Assessment

For more information visit <https://wildfire-risk-assessments-nifc.hub.arcgis.com>

Community: Wild Basin

Unit - Location: ROMO - Wild Basin

Field Crew: Dave Frey

Last Site Visit Date:

Recommended Tactics

Tactic Description	Pers Hours	Equipment Description	Equip Qty
Fuels reduction -		-	
Engine on scene - During an extended attack the cabins around Wild Basin are in a poorly defensible location that provides poor safety zones. Constructing a hoselay around the area to wet it down before a flame front is a good option to help save the cabins. After the initial flame front has passed engine crews can return to the area and do what they can to save the structures.	180	Engine/OtherVehicle-Wildland Light Engine, Type 6 or 7, EA	5
Progressive hoselay - During an extended attack the cabins around Wild Basin are in a poorly defensible location that provides poor safety zones. Constructing a hoselay around the area to wet it down before a flame front is a good option to help save the cabins. After the initial flame front has passed engine crews can return to the area and do what they can to save the structures.	12	Hose-Suction 1.5" NH x 8ft,LG	1
		Hose-Synthetic lined 1.5" NH x 100ft,LG	12
		Valve-Foot 1.5", EA	1
		Pump Kit-High pressure w/fuel line, KT	2
		Folding Tank-1500 GL w/frame	1
		Fuel-2 Cycle Mix, 24:1, GL	20
		Reducer-1" NPSH-F to .75" NH_M, EA	12
		Sprinkler Kit-Sprinkler (2008) kit	2
		Fuel Can-5 GL, DOT/OSHA	4
		Reducer-1.5" NH-F to 1" NPSH-M, EA	12
Hose-Garden 0.75" NH x 50ft,LG	24		



NPS Wildand Fire Risk Assessment - Facility Assessment

For more information visit <https://wildfire-risk-assessments-nifc.hub.arcgis.com>

Facility: **INHOLDER STRUCTURE**

Unit - Location: ROMO - Wild Basin

FMSS ID:

Structure Type: Building

Structure Use: Private

Owner: Private

Field Crew:

Last Site Visit Date: 9/24/2014

Rating: PVTNotSurveyed

Protection Level : Not Designated

Resources of Concern Present? Unknown

Occupied?

Local ID: [Local_ID]

In a Community? Yes - Wild Basin Entrance Station

Lat(WGS84): 40° 13.1836' Long(WGS84): -105° 32.1547'

Primary Access: Road
Ingress/Egress: One roads in/out
Access Width: 2 lanes (>24ft)
Access Condition: Surfaced-paved, grade>5%
Bridge Condition: None/nonflammable,load limit will not limit response
Access & Turnarounds: Access is <300 ft from facility w/turnaround
Facility Number/Sign: Marked and clearly visible
Defensible Space: 30 ft treated
Fuel Load (w/in 300 ft): Moderate
Fuel Type (w/in 300ft): Shrub or timber
Topography (w/in 300ft): Slope 31% to 40%
Roof Material:
Siding Material:
Foundation:
Fences/Decks:
Firewood:
Propane Tanks:
Water Supply: Reliable water source nearby
Overhead Hazards: No overhead hazards
Safety Zones: No safety zone(s) in area
Additional Obstacles: None
Triage Category:
Hazmat:
Assessment Comments:

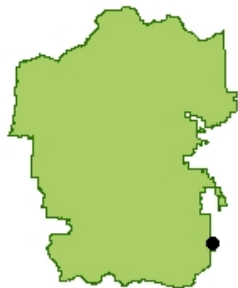

● Facility
■ NPS Boundary

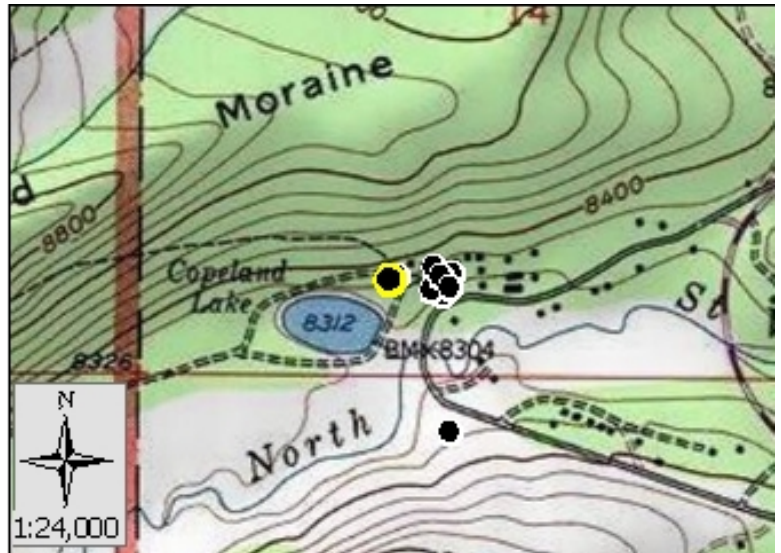

Score:
Rating: PVTNotSurveyed



Asset Priority Index (API):
N/A



Factors Driving the Ratings

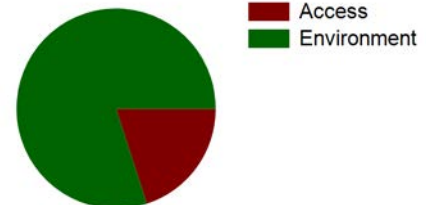



NPS Wildand Fire Risk Assessment - Facility Assessment

For more information visit <https://wildfire-risk-assessments-nifc.hub.arcgis.com>

Facility: B-1035-N Wild Basin Vault Toilet

Unit - Location: ROMO - Wild Basin
FMSS ID: 23683
Structure Type: Building
Structure Use: Public
Owner: NPS
Field Crew: Todd Pinkowski
Last Site Visit Date: 1/30/2013

Rating: Moderate
Protection Level : Not Designated
Resources of Concern Present? Unknown
Occupied?
Local ID: [Local_ID]
In a Community? Yes - Wild Basin
Lat(WGS84): 40° 12.4905' **Long(WGS84):** -105° 33.9852'

Primary Access: Road
Ingress/Egress: One roads in/out
Access Width: 1 lane (<18ft)
Access Condition: Non-surfaced- gravel,dirt,grade<5%
Bridge Condition: None/nonflammable,load limit will not limit response
Access & Turnarounds: Access is <300 ft from facility w/turnaround
Facility Number/Sign: None or not clearly visible
Defensible Space: 30 ft treated
Fuel Load (w/in 300 ft): Light
Fuel Type (w/in 300ft): Grass,tundra,northern hardwood litter
Topography (w/in 300ft): Slope <5%
Roof Material: Noncombustible or not applicable
Siding Material: Wood or open sided
Foundation: Closed, >30in masonry exposed or N/A
Fences/Decks: Combustible but separated from facility
Firewood: None
Propane Tanks: None
Water Supply: Reliable water source nearby
Overhead Hazards: No overhead hazards
Safety Zones: Potential safety zone(s) in area
Additional Obstacles: None
Triage Category:
Hazmat:
Assessment Comments:

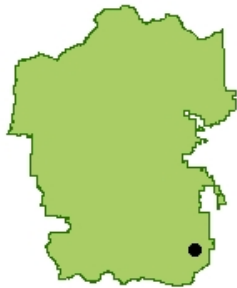

● Facility
■ NPS Boundary

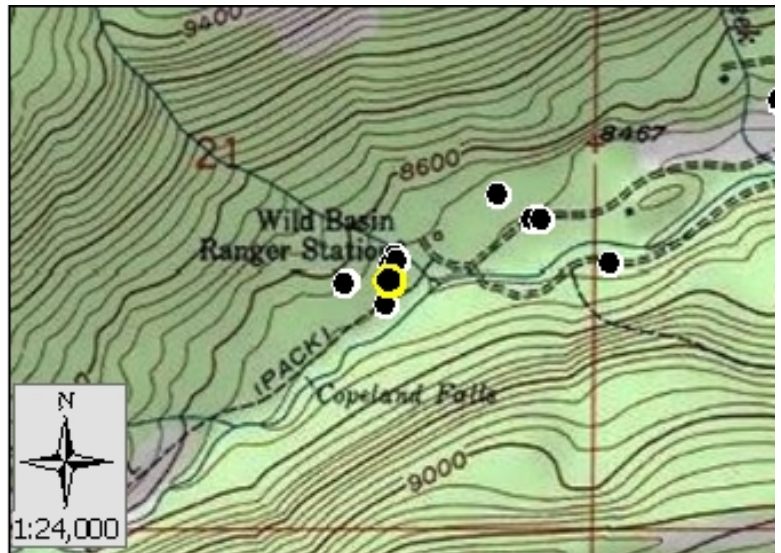

Score: 52
Rating: Moderate



Asset Priority Index (API):
67



Factors Driving the Ratings

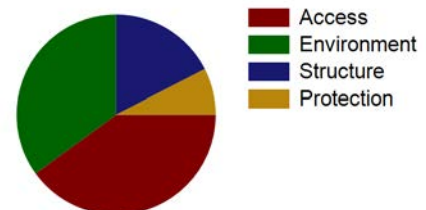



NPS Wildand Fire Risk Assessment - Facility Assessment

For more information visit <https://wildfire-risk-assessments-nifc.hub.arcgis.com>

Facility: B-1035-N Wild Basin Vault Toilet

Unit - Location: ROMO - Wild Basin
FMSS ID: 23683
Field Crew: Todd Pinkowski
Last Site Visit Date: 1/30/2013

Rating: Moderate
Protection Level : Not Designated
Local ID: [Local_ID]
Lat(WGS84): 40° 12.4905' Long(WGS84): -105° 33.9852'

Recommended Treatments

Zone	Treatment Description	Pers Hours	Treatment Cycle	Treatment Priority	Treatment Status	Date Next Treatment Recommended	Equipment Description	Equip Qty
1	Flammable ground cover such as leaf litter, woody debris or highly flammable vegetation should be removed -	5		Unknown	Planned		-	
2	Mow dead/dying grass to less than 4 inches - Gravel driveway and parking lot surrounds facility.	5		Unknown	Planned		-	
3	Remove heavy ground fuels such as logs and stumps -	5		Unknown	Planned		-	



NPS Wildand Fire Risk Assessment - Facility Assessment

For more information visit <https://wildfire-risk-assessments-nifc.hub.arcgis.com>

Facility: B-1035-N Wild Basin Vault Toilet

Unit - Location: ROMO - Wild Basin
FMSS ID: 23683
Field Crew: Todd Pinkowski
Last Site Visit Date: 1/30/2013

Rating: Moderate
Protection Level : Not Designated
Local ID: [Local_ID]
Lat(WGS84): 40° 12.4905' Long(WGS84): -105° 33.9852'



2013_ROMO_23683_B-1035-N Wild Basin Vault Toilet_D.jpg



2013_ROMO_23683_B-1035-N Wild Basin Vault Toilet_C.jpg



2013_ROMO_23683_B-1035-N Wild Basin Vault Toilet_B.jpg



2013_ROMO_23683_B-1035-N Wild Basin Vault Toilet_A.jpg



NPS Wildand Fire Risk Assessment - Facility Assessment

For more information visit <https://wildfire-risk-assessments-nifc.hub.arcgis.com>

Facility: Q-0251-H S Wild Basin RS & Quarters 0000251

Unit - Location: ROMO - Wild Basin
FMSS ID: 23661
Structure Type: Building
Structure Use: Admin
Owner: NPS
Field Crew: ROMO Fuels Crew
Last Site Visit Date: 11/21/2013

Rating: Moderate
Protection Level : Unknown
Resources of Concern Present? Unknown
Occupied? Yes
Local ID: [Local_ID]
In a Community? Yes - Wild Basin
Lat(WGS84): 40° 12.5088' **Long(WGS84):** -105° 33.9872'

Primary Access: Road
Ingress/Egress: One roads in/out
Access Width: 1 lane (<18ft)
Access Condition: Non-surfaced- gravel,dirt,grade<5%
Bridge Condition: None/nonflammable,load limit will not limit response
Access & Turnarounds: Access is <300 ft from facility w/turnaround
Facility Number/Sign: Marked and clearly visible
Defensible Space: 30 ft treated
Fuel Load (w/in 300 ft): Light
Fuel Type (w/in 300ft): Grass,tundra,northern hardwood litter
Topography (w/in 300ft): Slope 5% to 20%
Roof Material: Combustible or no roof
Siding Material: Wood or open sided
Foundation: Closed, 6in to 30in masonry exposed
Fences/Decks: Combustible but separated from facility
Firewood: 5ft to 30ft from facility
Propane Tanks: None
Water Supply: Reliable water source nearby
Overhead Hazards: No overhead hazards
Safety Zones: Potential safety zone(s) in area
Additional Obstacles: None
Triage Category:
Hazmat:
Assessment Comments:

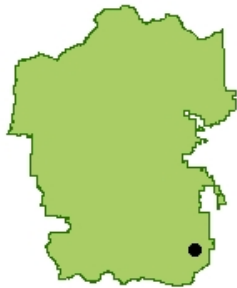

● Facility
■ NPS Boundary

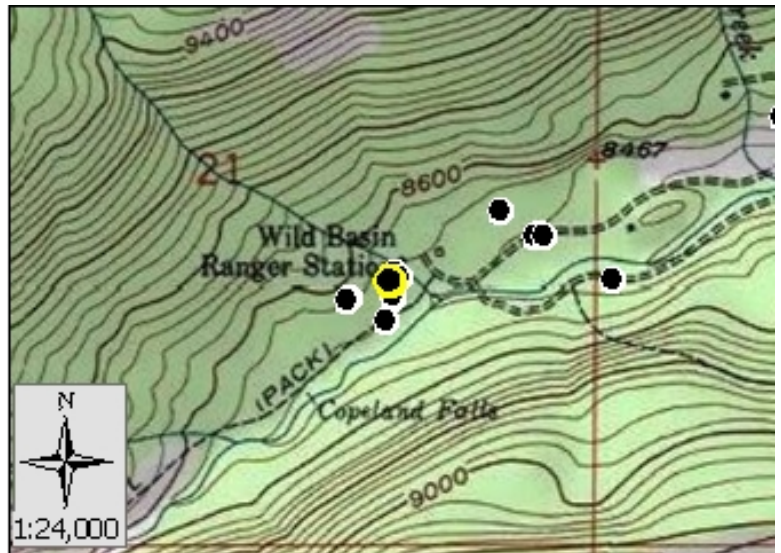

Score: 53
Rating: Moderate



Asset Priority Index (API):
56



Factors Driving the Ratings

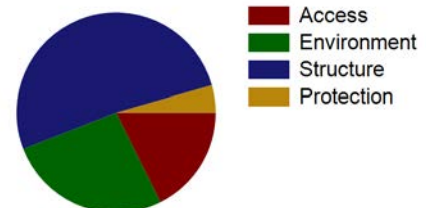



NPS Wildand Fire Risk Assessment - Facility Assessment

For more information visit <https://wildfire-risk-assessments-nifc.hub.arcgis.com>

Facility: Q-0251-H S Wild Basin RS & Quarters 0000251

Unit - Location: ROMO - Wild Basin
FMSS ID: 23661
Field Crew: ROMO Fuels Crew
Last Site Visit Date: 11/21/2013

Rating: Moderate
Protection Level : Unknown
Local ID: [Local_ID]
Lat(WGS84): 40° 12.5088' Long(WGS84): -105° 33.9872'

Recommended Treatments

Zone	Treatment Description	Pers Hours	Treatment Cycle	Treatment Priority	Treatment Status	Date Next Treatment Recommended	Equipment Description	Equip Qty
1	Clear adjacent and overhanging fuels to create 10 feet spacing between canopy and structure or chimney openings -	3		Unknown	Planned		-	
	Flammable ground cover such as leaf litter, woody debris or highly flammable vegetation should be removed -	1		Unknown	Planned		-	
	Firewood should be moved at least 50 ft from the facility and 15 horizontal feet from tree canopies -	1		Unknown	Planned		-	
	Roof and gutters should be cleared of vegetative debris -	3		Unknown	Planned		-	
2	Flammable ground cover should be removed or isolated -	1		Unknown	Planned		-	
	Mow dead/dying grass to less than 4 inches -	3		Unknown	Planned		-	
							Miscellaneous-Weed Wacker	1



NPS Wildand Fire Risk Assessment - Facility Assessment

For more information visit <https://wildfire-risk-assessments-nifc.hub.arcgis.com>

Facility: Q-0251-H S Wild Basin RS & Quarters 0000251

Unit - Location: ROMO - Wild Basin
FMSS ID: 23661
Field Crew: ROMO Fuels Crew
Last Site Visit Date: 11/21/2013

Rating: Moderate
Protection Level : Unknown
Local ID: [Local_ID]
Lat(WGS84): 40° 12.5088' Long(WGS84): -105° 33.9872'

Recommended Tactics

Triage Category	Tactic Description	Pers Hours	Equipment Description	Equip Qty
	Engine on scene -	5.00	-	
	Remove flammable materials -	5.00	-	
	Handline -	5.00	-	
	Install sprinkler system - Building has fair defensible space, wood piles and bldg 819 close.	10.00	Sprinkler Kit-Sprinkler (2008) kit	1
			Miscellaneous-Weed Wacker	1
			Pump Kit-Volume 3, KT	1
	Handline -	5.00	-	
	Engine on scene -	3.00	-	
	Remove flammable materials -	5.00	-	
	Install sprinkler system -	10.00	-	



NPS Wildand Fire Risk Assessment - Facility Assessment

For more information visit <https://wildfire-risk-assessments-nifc.hub.arcgis.com>

Facility: Q-0251-H S Wild Basin RS & Quarters 0000251

Unit - Location: ROMO - Wild Basin
FMSS ID: 23661
Field Crew: ROMO Fuels Crew
Last Site Visit Date: 11/21/2013

Rating: Moderate
Protection Level : Unknown
Local ID: [Local_ID]
Lat(WGS84): 40° 12.5088' **Long(WGS84):** -105° 33.9872'



2013_ROMO_23661_Q-0251-H S Wild Basin RS & Quarters 0000251_D.jpg



2013_ROMO_23661_Q-0251-H S Wild Basin RS & Quarters 0000251_C.jpg



2013_ROMO_23661_Q-0251-H S Wild Basin RS & Quarters 0000251_B.jpg



2013_ROMO_23661_Q-0251-H S Wild Basin RS & Quarters 0000251_A.jpg



NPS Wildand Fire Risk Assessment - Facility Assessment

For more information visit <https://wildfire-risk-assessments-nifc.hub.arcgis.com>

Facility: WILDBASIN LODGE CISTERN/PUMPHOUSE

Unit - Location: ROMO - Wild Basin

FMSS ID:

Structure Type: Building

Structure Use: Admin

Owner: NPS

Field Crew: Vaughn

Last Site Visit Date: 9/24/2014

Rating: High

Protection Level : Not Designated

Resources of Concern Present? Unknown

Occupied? No

Local ID: [Local_ID]

In a Community? Yes - Wild Basin Entrance Station

Lat(WGS84): 40° 13.1725' Long(WGS84): -105° 32.0944'

Primary Access: Road
Ingress/Egress: One roads in/out
Access Width: 2 lanes (>24ft)
Access Condition: Surfaced-paved, grade>5%
Bridge Condition: None/nonflammable,load limit will not limit response
Access & Turnarounds: Access is <300 ft from facility w/turnaround
Facility Number/Sign: Marked and clearly visible
Defensible Space: <30 ft treated
Fuel Load (w/in 300 ft): Moderate
Fuel Type (w/in 300ft): Shrub or timber
Topography (w/in 300ft): Slope 5% to 20%
Roof Material: Fire resistant- tar,rubberized
Siding Material: Wood or open sided
Foundation: Open or deck
Fences/Decks: None or noncombustible
Firewood: None
Propane Tanks:
Water Supply: Reliable water source nearby
Overhead Hazards: No overhead hazards
Safety Zones: No safety zone(s) in area
Additional Obstacles: None
Triage Category:
Hazmat:
Assessment Comments:

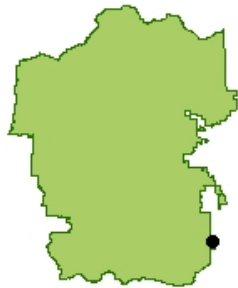

● Facility
■ NPS Boundary

Score: 63
Rating: High



Asset Priority Index (API):
N/A



Factors Driving the Ratings

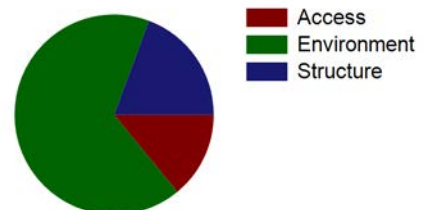



NPS Wildand Fire Risk Assessment - Facility Assessment

For more information visit <https://wildfire-risk-assessments-nifc.hub.arcgis.com>

Facility: WILDBASIN LODGE CISTERN/PUMPHOUSE

Unit - Location: ROMO - Wild Basin
FMSS ID:
Field Crew: Vaughn
Last Site Visit Date: 9/24/2014

Rating: High
Protection Level : Not Designated
Local ID: [Local_ID]
Lat(WGS84): 40° 13.1725' Long(WGS84): -105° 32.0944'



ROMO__WILDBASIN LODGE CISTERN PUMPHOUSE_Front2.jpg



ROMO__WILDBASIN LODGE CISTERN PUMPHOUSE_Front.jpg



NPS Wildand Fire Risk Assessment - Facility Assessment

For more information visit <https://wildfire-risk-assessments-nifc.hub.arcgis.com>

Facility: B-0996-N Sandbeach TriHd Vault Toilet

Unit - Location: ROMO - Wild Basin
FMSS ID: 23682
Structure Type: Building
Structure Use: Public
Owner: NPS
Field Crew: Vaughn
Last Site Visit Date: 9/24/2014

Rating: Moderate
Protection Level : Not Designated
Resources of Concern Present? Unknown
Occupied? No
Local ID: [Local_ID]
In a Community? Yes - Wild Basin Entrance Station
Lat(WGS84): 40° 13.189' **Long(WGS84):** -105° 32.0825'

Primary Access: Road
Ingress/Egress: One roads in/out
Access Width: 2 lanes (>24ft)
Access Condition: Surfaced-paved, grade>5%
Bridge Condition: None/nonflammable,load limit will not limit response
Access & Turnarounds: Access is <300 ft from facility w/turnaround
Facility Number/Sign: Marked and clearly visible
Defensible Space: <30 ft treated
Fuel Load (w/in 300 ft): Moderate
Fuel Type (w/in 300ft): Shrub or timber
Topography (w/in 300ft): Slope 5% to 20%
Roof Material: Noncombustible or not applicable
Siding Material: Wood or open sided
Foundation: Closed, >30in masonry exposed or N/A
Fences/Decks: Combustible, adjacent, clear of veg/debris
Firewood: None
Propane Tanks:
Water Supply: Reliable water source nearby
Overhead Hazards: No overhead hazards
Safety Zones: No safety zone(s) in area
Additional Obstacles: None
Triage Category:
Hazmat:
Assessment Comments:

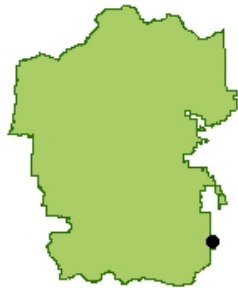

● Facility
■ NPS Boundary

Score: 60
Rating: Moderate



Asset Priority Index (API):
67



Factors Driving the Ratings

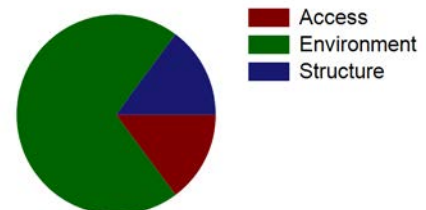



NPS Wildand Fire Risk Assessment - Facility Assessment

For more information visit <https://wildfire-risk-assessments-nifc.hub.arcgis.com>

Facility: B-0996-N Sandbeach TrIHd Vault Toilet

Unit - Location: ROMO - Wild Basin
FMSS ID: 23682
Field Crew: Vaughn
Last Site Visit Date: 9/24/2014

Rating: Moderate
Protection Level : Not Designated
Local ID: [Local_ID]
Lat(WGS84): 40° 13.189' Long(WGS84): -105° 32.0825'



ROMO_23682_B-0996-N Sandbeach TrIHd Vault Toilet_Front.jpg



ROMO_23682_B-0996-N Sandbeach TrIHd Vault Toilet_D.jpg



ROMO_23682_B-0996-N Sandbeach TrIHd Vault Toilet_C.jpg



ROMO_23682_B-0996-N Sandbeach TrIHd Vault Toilet_B.jpg



ROMO_23682_B-0996-N Sandbeach TrIHd Vault Toilet_A.jpg



NPS Wildand Fire Risk Assessment - Facility Assessment

For more information visit <https://wildfire-risk-assessments-nifc.hub.arcgis.com>

Facility: B-0253-N Pumphouse by 0032, Wild Basin

Unit - Location: ROMO - Wild Basin
FMSS ID: 97844
Structure Type: Building
Structure Use: Admin
Owner: NPS
Field Crew: Jeff Singer
Last Site Visit Date: 1/30/2013

Rating: High
Protection Level : Not Designated
Resources of Concern Present? Unknown
Occupied?
Local ID: [Local_ID]
In a Community? Yes - Wild Basin
Lat(WGS84): 40° 12.4869' **Long(WGS84):** -105° 34.0543'

Primary Access: Road
Ingress/Egress: One roads in/out
Access Width: 1 lane (<18ft)
Access Condition: Non-surfaced- gravel,dirt,grade>5%
Bridge Condition: None/nonflammable,load limit will not limit response
Access & Turnarounds: Access is >300ft from facility w/o turnaround
Facility Number/Sign: None or not clearly visible
Defensible Space: 30 ft treated
Fuel Load (w/in 300 ft): Light
Fuel Type (w/in 300ft): Grass,tundra,northern hardwood litter
Topography (w/in 300ft): Slope 5% to 20%
Roof Material: Noncombustible or not applicable
Siding Material: Wood or open sided
Foundation: Closed, 6in to 30in masonry exposed
Fences/Decks: None or noncombustible
Firewood: 5ft to 30ft from facility
Propane Tanks: None
Water Supply: Reliable water source nearby
Overhead Hazards: No overhead hazards
Safety Zones: Potential safety zone(s) in area
Additional Obstacles: None
Triage Category:
Hazmat:
Assessment Comments:

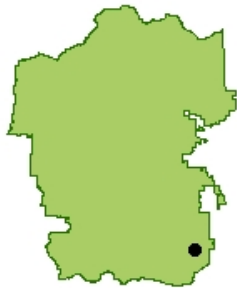

● Facility
■ NPS Boundary

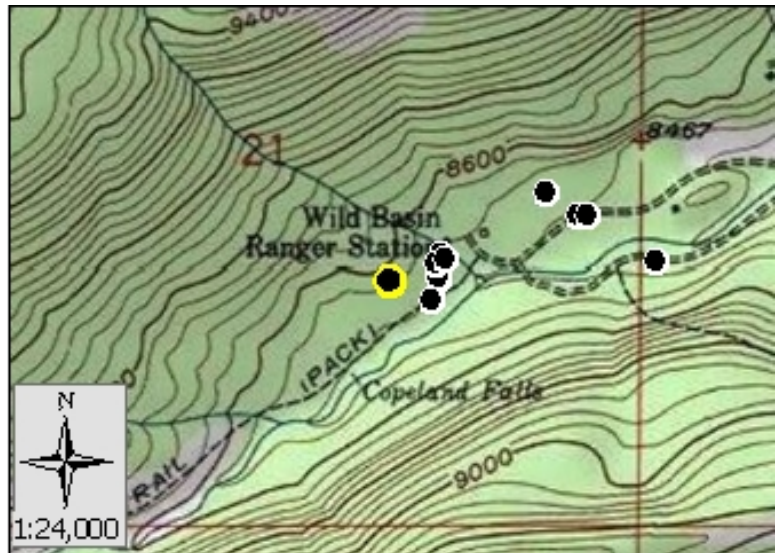

Score: 78
Rating: High



Asset Priority Index (API):
0



Factors Driving the Ratings

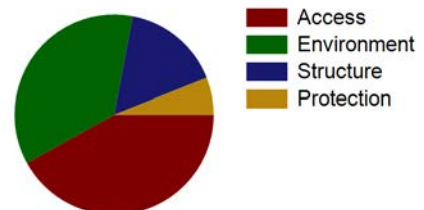



NPS Wildand Fire Risk Assessment - Facility Assessment

For more information visit <https://wildfire-risk-assessments-nifc.hub.arcgis.com>

Facility: B-0253-N Pumphouse by 0032, Wild Basin

Unit - Location: ROMO - Wild Basin
FMSS ID: 97844
Field Crew: Jeff Singer
Last Site Visit Date: 1/30/2013

Rating: High
Protection Level : Not Designated
Local ID: [Local_ID]
Lat(WGS84): 40° 12.4869' Long(WGS84): -105° 34.0543'

Recommended Treatments

Zone	Treatment Description	Pers Hours	Treatment Cycle	Treatment Priority	Treatment Status	Date Next Treatment Recommended	Equipment Description	Equip Qty
1	Roof and gutters should be cleared of vegetative debris -	3		Unknown	Planned		-	
	Clear adjacent and overhanging fuels to create 10 feet spacing between canopy and structure or chimney openings -	3		Unknown	Planned		-	
	Firewood should be moved at least 50 ft from the facility and 15 horizontal feet from tree canopies -	3		Unknown	Planned		-	
2	Flammable ground cover should be removed or isolated -	3		Unknown	Planned		-	
	Mow dead/dying grass to less than 4 inches -	3		Unknown	Planned		-	
3	Remove heavy ground fuels such as logs and stumps -	3		Unknown	Planned		-	



NPS Wildand Fire Risk Assessment - Facility Assessment

For more information visit <https://wildfire-risk-assessments-nifc.hub.arcgis.com>

Facility: B-0253-N Pumphouse by 0032, Wild Basin

Unit - Location: ROMO - Wild Basin

FMSS ID: 97844

Field Crew: Jeff Singer

Last Site Visit Date: 1/30/2013

Rating: High

Protection Level : Not Designated

Local ID: [Local_ID]

Lat(WGS84): 40° 12.4869' Long(WGS84): -105° 34.0543'

Recommended Tactics

Triage Category	Tactic Description	Pers Hours	Equipment Description	Equip Qty
	Handline -	3.00	-	
	Fuels reduction -	3.00	-	
	Remove flammable materials -	3.00	-	
	Install sprinkler system -	10.00	-	



NPS Wildand Fire Risk Assessment - Facility Assessment

For more information visit <https://wildfire-risk-assessments-nifc.hub.arcgis.com>

Facility: B-0253-N Pumphouse by 0032, Wild Basin

Unit - Location: ROMO - Wild Basin
FMSS ID: 97844
Field Crew: Jeff Singer
Last Site Visit Date: 1/30/2013

Rating: High
Protection Level : Not Designated
Local ID: [Local_ID]
Lat(WGS84): 40° 12.4869' Long(WGS84): -105° 34.0543'



2013_ROMO_97844_B-0253-N Pumphouse by 0032, Wild Basin_D.jpg



2013_ROMO_97844_B-0253-N Pumphouse by 0032, Wild Basin_C.jpg



2013_ROMO_97844_B-0253-N Pumphouse by 0032, Wild Basin_B.jpg



2013_ROMO_97844_B-0253-N Pumphouse by 0032, Wild Basin_A.jpg



NPS Wildand Fire Risk Assessment - Facility Assessment

For more information visit <https://wildfire-risk-assessments-nifc.hub.arcgis.com>

Facility: **INHOLDER STRUCTURE**

Unit - Location: ROMO - Wild Basin

FMSS ID:

Structure Type: Building

Structure Use: Private

Owner: Private

Field Crew:

Last Site Visit Date: 9/24/2014

Rating: PVTNotSurveyed

Protection Level : Not Designated

Resources of Concern Present? Unknown

Occupied?

Local ID: [Local_ID]

In a Community? Yes - Wild Basin Entrance Station

Lat(WGS84): 40° 13.1888' **Long(WGS84):** -105° 32.1452'

Primary Access: Road

Ingress/Egress: One roads in/out

Access Width: 2 lanes (>24ft)

Access Condition: Surfaced-paved, grade>5%

Bridge Condition: None/nonflammable,load limit will not limit response

Access & Turnarounds: Access is <300 ft from facility w/turnaround

Facility Number/Sign: Marked and clearly visible

Defensible Space: 30 ft treated

Fuel Load (w/in 300 ft): Moderate

Fuel Type (w/in 300ft): Shrub or timber

Topography (w/in 300ft): Slope 31% to 40%

Roof Material:

Siding Material:

Foundation:

Fences/Decks:

Firewood:

Propane Tanks:

Water Supply: Reliable water source nearby

Overhead Hazards: No overhead hazards

Safety Zones: No safety zone(s) in area

Additional Obstacles: None

Triage Category:

Hazmat:

Assessment Comments:

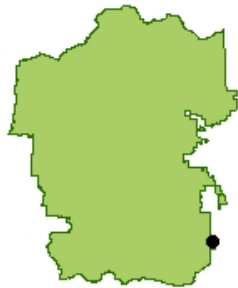

● Facility

■ NPS Boundary

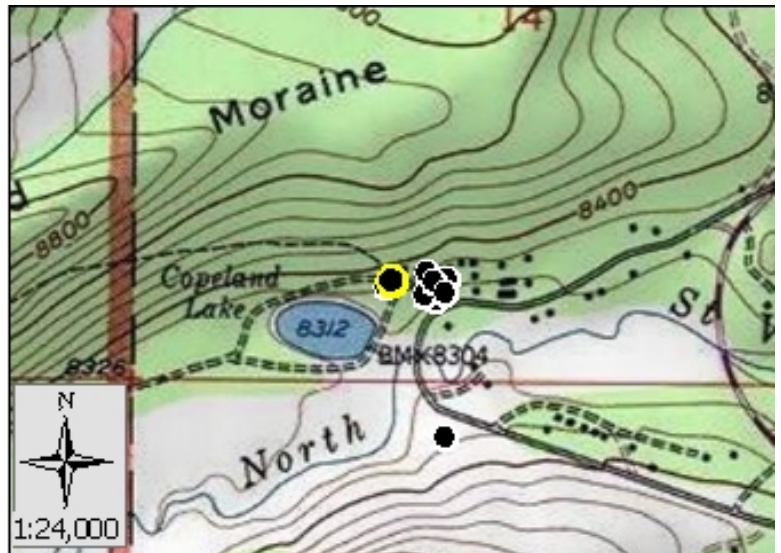

Score:
Rating: PVTNotSurveyed



Asset Priority Index (API):
N/A



Factors Driving the Ratings

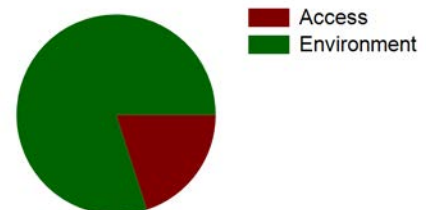



NPS Wildand Fire Risk Assessment - Facility Assessment

For more information visit <https://wildfire-risk-assessments-nifc.hub.arcgis.com>

Facility: B-0995-N Abandoned Light Plant - EXCESS

Unit - Location: ROMO - Wild Basin
FMSS ID: 23681
Structure Type: Building
Structure Use: Unknown
Owner: NPS
Field Crew:
Last Site Visit Date:

Rating: Not Surveyed
Protection Level : Not Designated
Resources of Concern Present? Unknown
Occupied?
Local ID: [Local_ID]
In a Community? Yes - Deerhaven
Lat(WGS84): 40° 12.6771' **Long(WGS84):** -105° 33.1752'

Primary Access: Road
Ingress/Egress: One roads in/out
Access Width: 1 lane (<18ft)
Access Condition: Non-surfaced- gravel,dirt,grade<5%
Bridge Condition: None/nonflammable,load limit will not limit response
Access & Turnarounds: Access is <300 ft from facility w/turnaround
Facility Number/Sign: Marked and clearly visible
Defensible Space: 100 ft treated
Fuel Load (w/in 300 ft): Moderate
Fuel Type (w/in 300ft): Shrub or timber
Topography (w/in 300ft): Slope 21% to 30%
Roof Material:
Siding Material:
Foundation:
Fences/Decks:
Firewood:
Propane Tanks:
Water Supply: Reliable water source nearby
Overhead Hazards: No overhead hazards
Safety Zones: No safety zone(s) in area
Additional Obstacles: None
Triage Category:
Hazmat:
Assessment Comments:

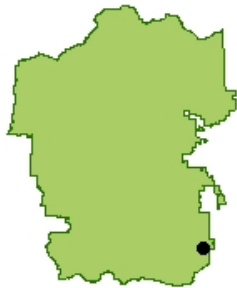

● Facility
■ NPS Boundary



Score:
Rating: Not Surveyed



Asset Priority Index (API):
N/A



Factors Driving the Ratings

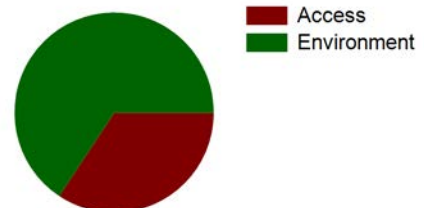



NPS Wildand Fire Risk Assessment - Facility Assessment

For more information visit <https://wildfire-risk-assessments-nifc.hub.arcgis.com>

Facility: B-0819-N Tackroom/Storage @ Ranger Station

Unit - Location: ROMO - Wild Basin

FMSS ID: 23677

Structure Type: Building

Structure Use: Admin

Owner: NPS

Field Crew: T Pinkowski

Last Site Visit Date: 1/31/2013

Rating: High

Protection Level : Not Designated

Resources of Concern Present? Unknown

Occupied?

Local ID: [Local_ID]

In a Community? Yes - Wild Basin

Lat(WGS84): 40° 12.5186' Long(WGS84): -105° 33.9809'

Primary Access: Road

Ingress/Egress: One roads in/out

Access Width: 1 lane (<18ft)

Access Condition: Non-surfaced- gravel,dirt,grade<5%

Bridge Condition: None/nonflammable,load limit will not limit response

Access & Turnarounds: Access is <300 ft from facility w/turnaround

Facility Number/Sign: Marked and clearly visible

Defensible Space: 30 ft treated

Fuel Load (w/in 300 ft): Light

Fuel Type (w/in 300ft): Grass,tundra,northern hardwood litter

Topography (w/in 300ft): Slope 5% to 20%

Roof Material: Combustible or no roof

Siding Material: Wood or open sided

Foundation: Closed, 6in to 30in masonry exposed

Fences/Decks: None or noncombustible

Firewood: 5ft to 30ft from facility

Propane Tanks: Present and fuels clearance

Water Supply: Reliable water source nearby

Overhead Hazards: No overhead hazards

Safety Zones: Potential safety zone(s) in area

Additional Obstacles: Hazmat, UXO,etc. , PLEASE COMMENT

Triage Category:

Hazmat:

Assessment Comments:

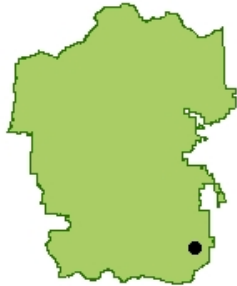

● Facility
■ NPS Boundary



Score: 70
Rating: High

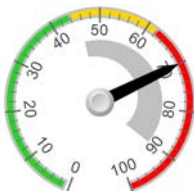

Asset Priority Index (API):
7



Factors Driving the Ratings

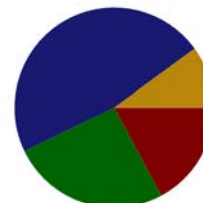

■ Access
■ Environment
■ Structure
■ Protection



NPS Wildand Fire Risk Assessment - Facility Assessment

For more information visit <https://wildfire-risk-assessments-nifc.hub.arcgis.com>

Facility: B-0819-N Tackroom/Storage @ Ranger Station

Unit - Location: ROMO - Wild Basin
FMSS ID: 23677
Field Crew: T Pinkowski
Last Site Visit Date: 1/31/2013

Rating: High
Protection Level : Not Designated
Local ID: [Local_ID]
Lat(WGS84): 40° 12.5186' Long(WGS84): -105° 33.9809'

Recommended Treatments

Zone	Treatment Description	Pers Hours	Treatment Cycle	Treatment Priority	Treatment Status	Date Next Treatment Recommended	Equipment Description	Equip Qty
1	Roof and gutters should be cleared of vegetative debris -	3		Unknown	Planned		-	
	Firewood should be moved at least 50 ft from the facility and 15 horizontal feet from tree canopies -	3		Unknown	Planned		-	
	Flammable ground cover such as leaf litter, woody debris or highly flammable vegetation should be removed -	3		Unknown	Planned		-	
	Clear adjacent and overhanging fuels to create 10 feet spacing between canopy and structure or chimney openings -	3		Unknown	Planned		-	
2	Mow dead/dying grass to less than 4 inches -	3		Unknown	Planned		-	
	Flammable ground cover should be removed or isolated -	3		Unknown	Planned		-	



NPS Wildand Fire Risk Assessment - Facility Assessment

For more information visit <https://wildfire-risk-assessments-nifc.hub.arcgis.com>

Facility: B-0819-N Tackroom/Storage @ Ranger Station

Unit - Location: ROMO - Wild Basin

FMSS ID: 23677

Field Crew: T Pinkowski

Last Site Visit Date: 1/31/2013

Rating: High

Protection Level : Not Designated

Local ID: [Local_ID]

Lat(WGS84): 40° 12.5186' Long(WGS84): -105° 33.9809'

Recommended Tactics

Triage Category	Tactic Description	Pers Hours	Equipment Description	Equip Qty
	Install sprinkler system -	6.00	-	
	Structure wrap - Bldg is small enough to wrap or include with adjacent bldg for structure protection.	6.00	-	
	Fuels reduction -	20.00	-	
	Handline -	20.00	-	
	Remove flammable materials -	20.00	-	



NPS Wildand Fire Risk Assessment - Facility Assessment

For more information visit <https://wildfire-risk-assessments-nifc.hub.arcgis.com>

Facility: B-0819-N Tackroom/Storage @ Ranger Station

Unit - Location: ROMO - Wild Basin
FMSS ID: 23677
Field Crew: T Pinkowski
Last Site Visit Date: 1/31/2013

Rating: High
Protection Level : Not Designated
Local ID: [Local_ID]
Lat(WGS84): 40° 12.5186' Long(WGS84): -105° 33.9809'



2013_ROMO_23677_B-0819-N Tackroom/Storage @ Ranger Station_D.jpg



2013_ROMO_23677_B-0819-N Tackroom/Storage @ Ranger Station_C.jpg



2013_ROMO_23677_B-0819-N Tackroom/Storage @ Ranger Station_B.jpg



2013_ROMO_23677_B-0819-N Tackroom/Storage @ Ranger Station_A.jpg



NPS Wildand Fire Risk Assessment - Facility Assessment

For more information visit <https://wildfire-risk-assessments-nifc.hub.arcgis.com>

Facility: Finch Lake Horse TH

Unit - Location: ROMO - Wild Basin

FMSS ID: Finch lake Horse TH

Structure Type: Sign

Structure Use: Public

Owner: NPS

Field Crew: T Pinkowski

Last Site Visit Date: 1/31/2013

Rating: Moderate

Protection Level : Not Designated

Resources of Concern Present? Unknown

Occupied? No

Local ID: [Local_ID]

In a Community? Yes - Deerhaven

Lat(WGS84): 40° 12.6389' Long(WGS84): -105° 33.0811'

Primary Access: Road

Ingress/Egress: One roads in/out

Access Width: 1 lane (<18ft)

Access Condition: Non-surfaced- gravel,dirt,grade<5%

Bridge Condition: None/nonflammable,load limit will not limit response

Access & Turnarounds: Access is <300 ft from facility w/turnaround

Facility Number/Sign: Marked and clearly visible

Defensible Space: 30 ft treated

Fuel Load (w/in 300 ft): Heavy

Fuel Type (w/in 300ft): Shrub or timber

Topography (w/in 300ft): Slope <5%

Roof Material: Noncombustible or not applicable

Siding Material: Wood or open sided

Foundation: Closed, >30in masonry exposed or N/A

Fences/Decks: None or noncombustible

Firewood: None

Propane Tanks:

Water Supply: Reliable water source nearby

Overhead Hazards: No overhead hazards

Safety Zones: No safety zone(s) in area

Additional Obstacles: None

Triage Category:

Hazmat:

Assessment Comments:

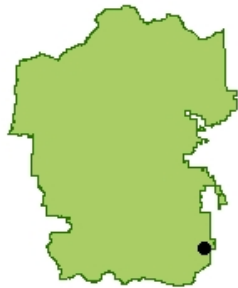

● Facility
■ NPS Boundary



Score: 56
Rating: Moderate



Asset Priority Index (API):
N/A



Factors Driving the Ratings

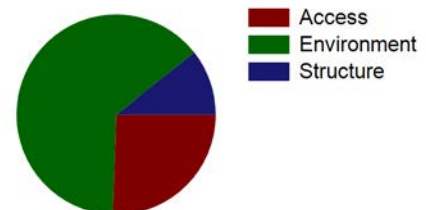



NPS Wildand Fire Risk Assessment - Facility Assessment

For more information visit <https://wildfire-risk-assessments-nifc.hub.arcgis.com>

Facility: Finch Lake Horse TH

Unit - Location: ROMO - Wild Basin
FMSS ID: Finch lake Horse TH
Field Crew: T Pinkowski
Last Site Visit Date: 1/31/2013

Rating: Moderate
Protection Level : Not Designated
Local ID: [Local_ID]
Lat(WGS84): 40° 12.6389' Long(WGS84): -105° 33.0811'



2013_ROMO_Finch lake Horse TH_Finch Lake Horse TH_D.jpg



2013_ROMO_Finch lake Horse TH_Finch Lake Horse TH_C.jpg



2013_ROMO_Finch lake Horse TH_Finch Lake Horse TH_B.jpg



2013_ROMO_Finch lake Horse TH_Finch Lake Horse TH_A.jpg



NPS Wildand Fire Risk Assessment - Facility Assessment

For more information visit <https://wildfire-risk-assessments-nifc.hub.arcgis.com>

Facility: Utility Panel Deerhaven

Unit - Location: ROMO - Wild Basin

FMSS ID: Utility Panel Deerhaven

Structure Type: Utility

Structure Use: Admin

Owner: NPS

Field Crew: T Pinkowski

Last Site Visit Date: 1/31/2013

Rating: High

Protection Level : Not Designated

Resources of Concern Present? Unknown

Occupied?

Local ID: [Local_ID]

In a Community? Yes - Deerhaven

Lat(WGS84): 40° 12.7008' Long(WGS84): -105° 33.1786'

Primary Access: Road
Ingress/Egress: One roads in/out
Access Width: 1 lane (<18ft)
Access Condition: Non-surfaced- gravel,dirt,grade<5%
Bridge Condition: None/nonflammable,load limit will not limit response
Access & Turnarounds: Access is <300 ft from facility w/turnaround
Facility Number/Sign: None or not clearly visible
Defensible Space: 100 ft treated
Fuel Load (w/in 300 ft): Moderate
Fuel Type (w/in 300ft): Grass,shrub,hardwood litter
Topography (w/in 300ft): Slope 31% to 40%
Roof Material: Noncombustible or not applicable
Siding Material: Wood or open sided
Foundation: Closed, < 6in masonry exposed
Fences/Decks: None or noncombustible
Firewood: None
Propane Tanks: None
Water Supply: Reliable water source nearby
Overhead Hazards: No overhead hazards
Safety Zones: No safety zone(s) in area
Additional Obstacles: None
Triage Category:
Hazmat:
Assessment Comments:

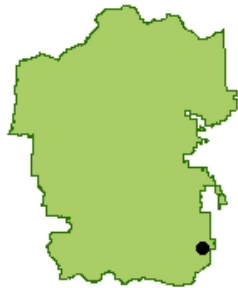

● Facility
■ NPS Boundary

Score: 72
Rating: High



Asset Priority Index (API):
N/A



Factors Driving the Ratings

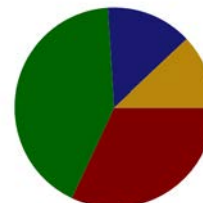

■ Access
■ Environment
■ Structure
■ Protection



NPS Wildand Fire Risk Assessment - Facility Assessment

For more information visit <https://wildfire-risk-assessments-nifc.hub.arcgis.com>

Facility: B-1046-N Wild Basin Kiosk

Unit - Location: ROMO - Wild Basin

FMSS ID: 23684

Structure Type: Building

Structure Use: Admin

Owner: NPS

Field Crew: Vaughn

Last Site Visit Date: 9/24/2014

Rating: Moderate

Protection Level : Not Designated

Resources of Concern Present? Unknown

Occupied? Yes

Local ID: [Local_ID]

In a Community? Yes - Wild Basin Entrance Station

Lat(WGS84): 40° 13.1756' Long(WGS84): -105° 32.0656'

Primary Access: Road

Ingress/Egress: One roads in/out

Access Width: 2 lanes (>24ft)

Access Condition: Surfaced-paved, grade>5%

Bridge Condition: None/nonflammable,load limit will not limit response

Access & Turnarounds: Access is <300 ft from facility w/turnaround

Facility Number/Sign: Marked and clearly visible

Defensible Space: <30 ft treated

Fuel Load (w/in 300 ft): Moderate

Fuel Type (w/in 300ft): Shrub or timber

Topography (w/in 300ft): Slope 5% to 20%

Roof Material: Noncombustible or not applicable

Siding Material: Wood or open sided

Foundation: Closed, >30in masonry exposed or N/A

Fences/Decks: None or noncombustible

Firewood: None

Propane Tanks:

Water Supply: Reliable water source nearby

Overhead Hazards: No overhead hazards

Safety Zones: No safety zone(s) in area

Additional Obstacles: None

Triage Category:

Hazmat:

Assessment Comments:

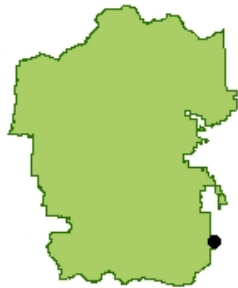

● Facility
■ NPS Boundary

Score: 57
Rating: Moderate



Asset Priority Index (API):
88



Factors Driving the Ratings

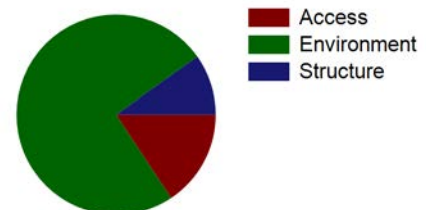



NPS Wildand Fire Risk Assessment - Facility Assessment

For more information visit <https://wildfire-risk-assessments-nifc.hub.arcgis.com>

Facility: B-1046-N Wild Basin Kiosk

Unit - Location: ROMO - Wild Basin
FMSS ID: 23684
Field Crew: Vaughn
Last Site Visit Date: 9/24/2014

Rating: Moderate
Protection Level : Not Designated
Local ID: [Local_ID]
Lat(WGS84): 40° 13.1756' **Long(WGS84):** -105° 32.0656'



ROMO_23684_B-1046-N Wild Basin Kiosk_Front2.jpg



ROMO_23684_B-1046-N Wild Basin Kiosk_Front.jpg



NPS Wildand Fire Risk Assessment - Facility Assessment

For more information visit <https://wildfire-risk-assessments-nifc.hub.arcgis.com>

Facility: B-0851-N Pumphouse, Deer Haven

Unit - Location: ROMO - Wild Basin
FMSS ID: 98016
Structure Type: Building
Structure Use: Admin
Owner: NPS
Field Crew: J Singer
Last Site Visit Date: 1/30/2013

Rating: High
Protection Level : Not Designated
Resources of Concern Present? Unknown
Occupied?
Local ID: [Local_ID]
In a Community? Yes - Deerhaven
Lat(WGS84): 40° 12.6989' Long(WGS84): -105° 33.1948'

Primary Access: Road
Ingress/Egress: One roads in/out
Access Width: 1 lane (<18ft)
Access Condition: Non-surfaced- gravel,dirt,grade<5%
Bridge Condition: None/nonflammable,load limit will not limit response
Access & Turnarounds: Access is <300 ft from facility w/turnaround
Facility Number/Sign: Marked and clearly visible
Defensible Space: 100 ft treated
Fuel Load (w/in 300 ft): Moderate
Fuel Type (w/in 300ft): Grass,shrub,hardwood litter
Topography (w/in 300ft): Slope 31% to 40%
Roof Material: Noncombustible or not applicable
Siding Material: Wood or open sided
Foundation: Closed, 6in to 30in masonry exposed
Fences/Decks: None or noncombustible
Firewood: None
Propane Tanks: None
Water Supply: Reliable water source nearby
Overhead Hazards: No overhead hazards
Safety Zones: No safety zone(s) in area
Additional Obstacles: None
Triage Category:
Hazmat:
Assessment Comments:

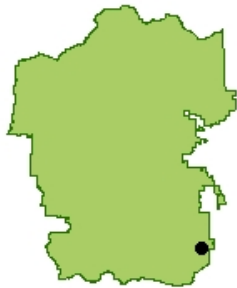

● Facility
■ NPS Boundary



Score: 66
Rating: High



Asset Priority Index (API):
63



Factors Driving the Ratings

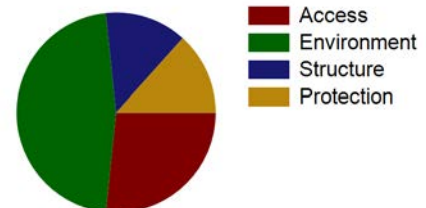



NPS Wildand Fire Risk Assessment - Facility Assessment

For more information visit <https://wildfire-risk-assessments-nifc.hub.arcgis.com>

Facility: B-0851-N Pumphouse, Deer Haven

Unit - Location: ROMO - Wild Basin
FMSS ID: 98016
Field Crew: J Singer
Last Site Visit Date: 1/30/2013

Rating: High
Protection Level : Not Designated
Local ID: [Local_ID]
Lat(WGS84): 40° 12.6989' Long(WGS84): -105° 33.1948'

Recommended Treatments

Zone	Treatment Description	Pers Hours	Treatment Cycle	Treatment Priority	Treatment Status	Date Next Treatment Recommended	Equipment Description	Equip Qty
1	Remove dead or dying component of shrubs and trees -	5		Unknown	Planned		-	
2	Flammable ground cover should be removed or isolated -	5		Unknown	Planned		-	
3	Remove standing dead or dying trees or limb 6 to 15 feet above ground - within 30' clearance good, beyond needs work	15		Unknown	Planned		-	
	Remove heavy ground fuels such as logs and stumps -	5		Unknown	Planned		-	



NPS Wildand Fire Risk Assessment - Facility Assessment

For more information visit <https://wildfire-risk-assessments-nifc.hub.arcgis.com>

Facility: B-0851-N Pumphouse, Deer Haven

Unit - Location: ROMO - Wild Basin

FMSS ID: 98016

Field Crew: J Singer

Last Site Visit Date: 1/30/2013

Rating: High

Protection Level : Not Designated

Local ID: [Local_ID]

Lat(WGS84): 40° 12.6989' Long(WGS84): -105° 33.1948'

Recommended Tactics

Triage Category	Tactic Description	Pers Hours	Equipment Description	Equip Qty
	Fuels reduction - Nothing special, one group can clear out area along with wrap, work with 681	5.00	-	



NPS Wildand Fire Risk Assessment - Facility Assessment

For more information visit <https://wildfire-risk-assessments-nifc.hub.arcgis.com>

Facility: B-0851-N Pumphouse, Deer Haven

Unit - Location: ROMO - Wild Basin
FMSS ID: 98016
Field Crew: J Singer
Last Site Visit Date: 1/30/2013

Rating: High
Protection Level : Not Designated
Local ID: [Local_ID]
Lat(WGS84): 40° 12.6989' Long(WGS84): -105° 33.1948'



2013_ROMO_98016_B-0851-N Pumphouse, Deer Haven_D.jpg



2013_ROMO_98016_B-0851-N Pumphouse, Deer Haven_C.jpg



2013_ROMO_98016_B-0851-N Pumphouse, Deer Haven_B.jpg



2013_ROMO_98016_B-0851-N Pumphouse, Deer Haven_A.jpg



NPS Wildand Fire Risk Assessment - Facility Assessment

For more information visit <https://wildfire-risk-assessments-nifc.hub.arcgis.com>

Facility: Q-0894-N S 3-Bdrm House (Good) 00000894

Unit - Location: ROMO - Wild Basin
FMSS ID: 23679
Structure Type: Building
Structure Use: Residence
Owner: NPS
Field Crew: Vaughn
Last Site Visit Date: 9/24/2014

Rating: High
Protection Level : Not Designated
Resources of Concern Present? Unknown
Occupied? Yes
Local ID: [Local_ID]
In a Community? No
Lat(WGS84): 40° 13.1673' **Long(WGS84):** -105° 32.0786'

Primary Access: Road
Ingress/Egress: One roads in/out
Access Width: 2 lanes (>24ft)
Access Condition: Surfaced-paved, grade>5%
Bridge Condition: None/nonflammable,load limit will not limit response
Access & Turnarounds: Access is <300 ft from facility w/turnaround
Facility Number/Sign: Marked and clearly visible
Defensible Space: <30 ft treated
Fuel Load (w/in 300 ft): Moderate
Fuel Type (w/in 300ft): Shrub or timber
Topography (w/in 300ft): Slope 5% to 20%
Roof Material: Fire resistant- tar,rubberized
Siding Material: Wood or open sided
Foundation: Closed, 6in to 30in masonry exposed
Fences/Decks: Combustible, adjacent, clear of veg/debris
Firewood: 5ft to 30ft from facility
Propane Tanks: None
Water Supply: Limited or dependent on electricity
Overhead Hazards: No overhead hazards
Safety Zones: Potential safety zone(s) in area
Additional Obstacles: None
Triage Category:
Hazmat:
Assessment Comments:

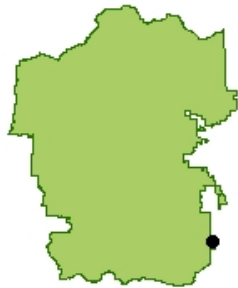

● Facility
■ NPS Boundary

Score: 65
Rating: High



Asset Priority Index (API):
62



Factors Driving the Ratings

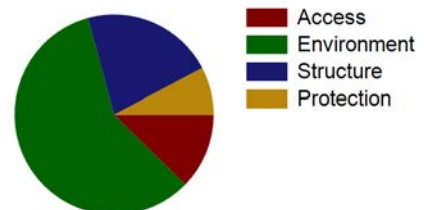



NPS Wildand Fire Risk Assessment - Facility Assessment

For more information visit <https://wildfire-risk-assessments-nifc.hub.arcgis.com>

Facility: Q-0894-N S 3-Bdrm House (Good) 0000894

Unit - Location: ROMO - Wild Basin
FMSS ID: 23679
Field Crew: Vaughn
Last Site Visit Date: 9/24/2014

Rating: High
Protection Level : Not Designated
Local ID: [Local_ID]
Lat(WGS84): 40° 13.1673' Long(WGS84): -105° 32.0786'



ROMO_23679_Q-0894-N S 3-Bdrm House (Good) 0000894_Front.jpg



ROMO_23679_Q-0894-N S 3-Bdrm House (Good) 0000894_D.jpg



ROMO_23679_Q-0894-N S 3-Bdrm House (Good) 0000894_C.jpg



ROMO_23679_Q-0894-N S 3-Bdrm House (Good) 0000894_B.jpg



ROMO_23679_Q-0894-N S 3-Bdrm House (Good) 0000894_A.jpg



NPS Wildand Fire Risk Assessment - Facility Assessment

For more information visit <https://wildfire-risk-assessments-nifc.hub.arcgis.com>

Facility: **INHOLDER STRUCTURE**

Unit - Location: ROMO - Wild Basin

FMSS ID:

Structure Type: Building

Structure Use: Private

Owner: Private

Field Crew:

Last Site Visit Date:

Rating: PVTNotSurveyed

Protection Level : Not Designated

Resources of Concern Present? Unknown

Occupied?

Local ID: [Local_ID]

In a Community? No

Lat(WGS84): 40° 12.5616' Long(WGS84): -105° 33.7594'

- Primary Access: Road
- Ingress/Egress:
- Access Width:
- Access Condition:
- Bridge Condition:
- Access & Turnarounds:
- Facility Number/Sign:
- Defensible Space:
- Fuel Load (w/in 300 ft):
- Fuel Type (w/in 300ft):
- Topography (w/in 300ft):
- Roof Material:
- Siding Material:
- Foundation:
- Fences/Decks:
- Firewood:
- Propane Tanks:
- Water Supply:
- Overhead Hazards:
- Safety Zones:
- Additional Obstacles:
- Triage Category:
- Hazmat:
- Assessment Comments:

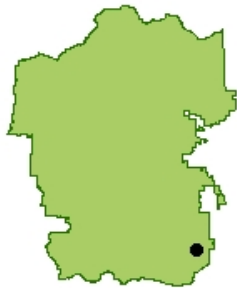

- Facility
- NPS Boundary

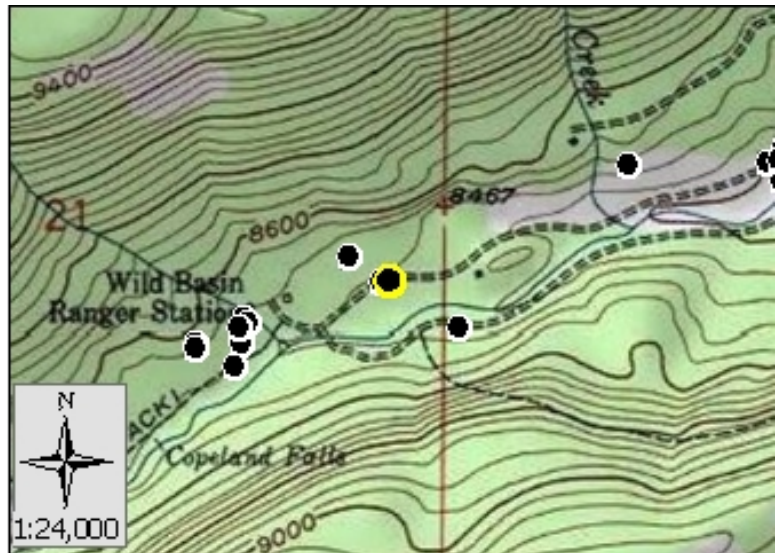

Score:
Rating: PVTNotSurveyed



Asset Priority Index (API):
N/A



Factors Driving the Ratings



NPS Wildand Fire Risk Assessment - Facility Assessment

For more information visit <https://wildfire-risk-assessments-nifc.hub.arcgis.com>

Facility: AIR INTAKE SHED

Unit - Location: ROMO - Wild Basin

FMSS ID:

Structure Type: Building

Structure Use: Admin

Owner: NPS

Field Crew: Vaughn

Last Site Visit Date: 9/24/2014

Rating: Moderate

Protection Level : Not Designated

Resources of Concern Present? Unknown

Occupied? No

Local ID: [Local_ID]

In a Community? Yes - Wild Basin Entrance Station

Lat(WGS84): 40° 13.1921' Long(WGS84): -105° 32.0623'

Primary Access: Road
Ingress/Egress: One roads in/out
Access Width: 2 lanes (>24ft)
Access Condition: Surfaced-paved, grade>5%
Bridge Condition: None/nonflammable,load limit will not limit response
Access & Turnarounds: Access is <300 ft from facility w/turnaround
Facility Number/Sign: Marked and clearly visible
Defensible Space: <30 ft treated
Fuel Load (w/in 300 ft): Moderate
Fuel Type (w/in 300ft): Shrub or timber
Topography (w/in 300ft): Slope 5% to 20%
Roof Material: Noncombustible or not applicable
Siding Material: Wood or open sided
Foundation: Closed, < 6in masonry exposed
Fences/Decks: None or noncombustible
Firewood: None
Propane Tanks:
Water Supply: Reliable water source nearby
Overhead Hazards: No overhead hazards
Safety Zones: No safety zone(s) in area
Additional Obstacles: None
Triage Category:
Hazmat:
Assessment Comments:

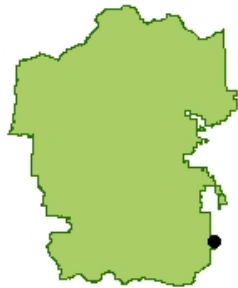
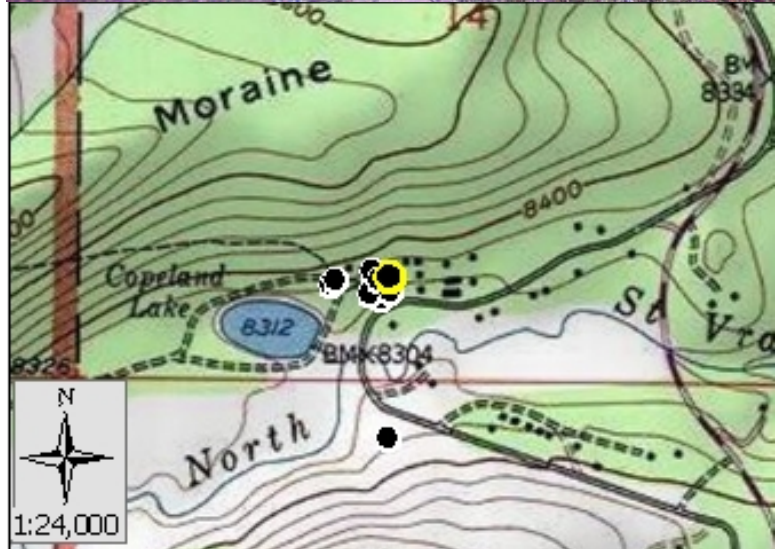

● Facility
■ NPS Boundary

Score: 59
Rating: Moderate



Asset Priority Index (API):
N/A



Factors Driving the Ratings

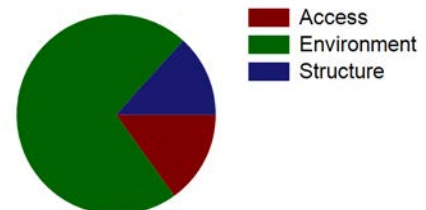



NPS Wildand Fire Risk Assessment - Facility Assessment

For more information visit <https://wildfire-risk-assessments-nifc.hub.arcgis.com>

Facility: **INHOLDER STRUCTURE**

Unit - Location: ROMO - Wild Basin

FMSS ID:

Structure Type: Building

Structure Use: Private

Owner: Private

Field Crew:

Last Site Visit Date:

Rating: PVTNotSurveyed

Protection Level : Not Designated

Resources of Concern Present? Unknown

Occupied?

Local ID: [Local_ID]

In a Community? No

Lat(WGS84): 40° 12.6963' Long(WGS84): -105° 33.4032'

- Primary Access: Road
- Ingress/Egress:
- Access Width:
- Access Condition:
- Bridge Condition:
- Access & Turnarounds:
- Facility Number/Sign:
- Defensible Space:
- Fuel Load (w/in 300 ft):
- Fuel Type (w/in 300ft):
- Topography (w/in 300ft):
- Roof Material:
- Siding Material:
- Foundation:
- Fences/Decks:
- Firewood:
- Propane Tanks:
- Water Supply:
- Overhead Hazards:
- Safety Zones:
- Additional Obstacles:
- Triage Category:
- Hazmat:
- Assessment Comments:

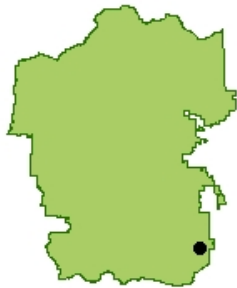

● Facility
■ NPS Boundary

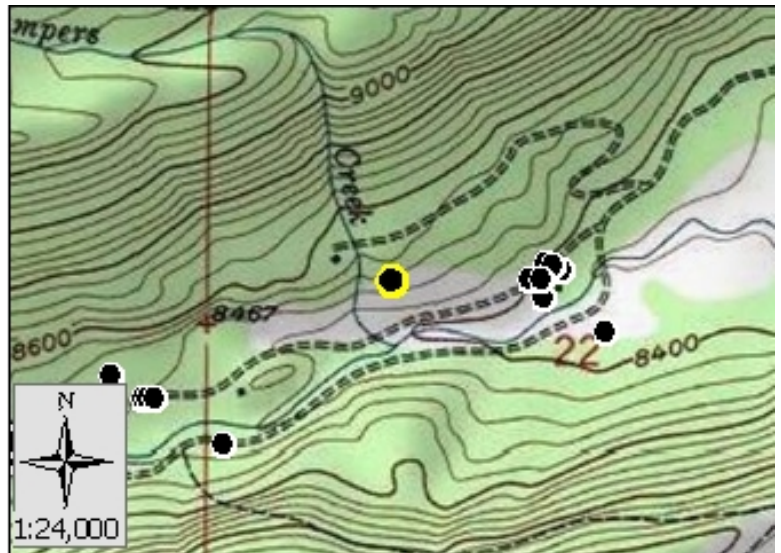

Score:
Rating: PVTNotSurveyed



Asset Priority Index (API):
N/A



Factors Driving the Ratings



NPS Wildand Fire Risk Assessment - Facility Assessment

For more information visit <https://wildfire-risk-assessments-nifc.hub.arcgis.com>

Facility: Wild Basin Bathroom Kiosk

Unit - Location: ROMO - Wild Basin
FMSS ID: Wild Basin Bathroom Kiosk
Structure Type: Sign
Structure Use: Admin
Owner: NPS
Field Crew: Pinkowski
Last Site Visit Date: 1/31/2013

Rating: Moderate
Protection Level : Not Designated
Resources of Concern Present? Unknown
Occupied?
Local ID: [Local_ID]
In a Community? Yes - Wild Basin
Lat(WGS84): 40° 12.4924' **Long(WGS84):** -105° 33.9846'

Primary Access: Road
Ingress/Egress: One roads in/out
Access Width: 1 lane (<18ft)
Access Condition: Non-surfaced- gravel,dirt,grade<5%
Bridge Condition: None/nonflammable,load limit will not limit response
Access & Turnarounds: Access is <300 ft from facility w/turnaround
Facility Number/Sign: None or not clearly visible
Defensible Space: 30 ft treated
Fuel Load (w/in 300 ft): Light
Fuel Type (w/in 300ft): Grass,tundra,northern hardwood litter
Topography (w/in 300ft): Slope <5%
Roof Material: Noncombustible or not applicable
Siding Material: Rock, concrete, metal
Foundation: Closed, < 6in masonry exposed
Fences/Decks: Combustible but separated from facility
Firewood: None
Propane Tanks: None
Water Supply: Reliable water source nearby
Overhead Hazards: No overhead hazards
Safety Zones: Potential safety zone(s) in area
Additional Obstacles: None
Triage Category:
Hazmat:
Assessment Comments:

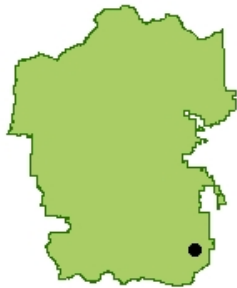

● Facility
■ NPS Boundary

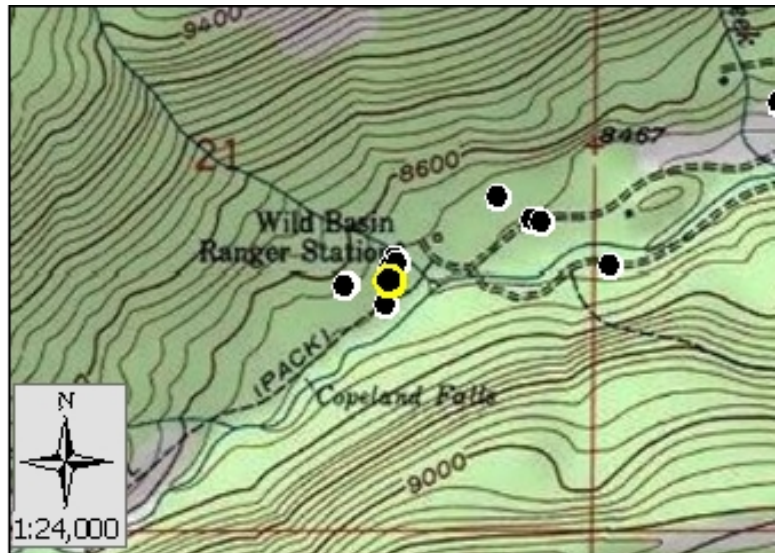

Score: 46
Rating: Moderate



Asset Priority Index (API):
N/A



Factors Driving the Ratings

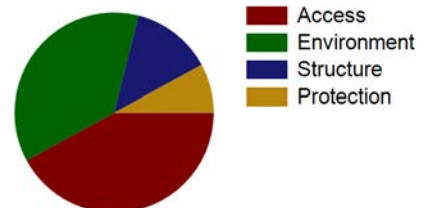



NPS Wildand Fire Risk Assessment - Facility Assessment

For more information visit <https://wildfire-risk-assessments-nifc.hub.arcgis.com>

Facility: Wild Basin Bathroom Kiosk

Unit - Location: ROMO - Wild Basin
FMSS ID: Wild Basin Bathroom Kiosk
Field Crew: Pinkowski
Last Site Visit Date: 1/31/2013

Rating: Moderate
Protection Level : Not Designated
Local ID: [Local_ID]
Lat(WGS84): 40° 12.4924' Long(WGS84): -105° 33.9846'

Recommended Treatments

Zone	Treatment Description	Pers Hours	Treatment Cycle	Treatment Priority	Treatment Status	Date Next Treatment Recommended	Equipment Description	Equip Qty
1	Flammable ground cover such as leaf litter, woody debris or highly flammable vegetation should be removed -	5		Unknown	Planned		-	
2	Mow dead/dying grass to less than 4 inches -	5		Unknown	Planned		-	
3	Remove heavy ground fuels such as logs and stumps -	5		Unknown	Planned		-	



NPS Wildand Fire Risk Assessment - Facility Assessment

For more information visit <https://wildfire-risk-assessments-nifc.hub.arcgis.com>

Facility: Wild Basin Bathroom Kiosk

Unit - Location: ROMO - Wild Basin
FMSS ID: Wild Basin Bathroom Kiosk
Field Crew: Pinkowski
Last Site Visit Date: 1/31/2013

Rating: Moderate
Protection Level : Not Designated
Local ID: [Local_ID]
Lat(WGS84): 40° 12.4924' Long(WGS84): -105° 33.9846'



2013_ROMO_Wild Basin Bathroom Kiosk_Wild Basin Bathroom Kiosk_D.jpg



2013_ROMO_Wild Basin Bathroom Kiosk_Wild Basin Bathroom Kiosk_C.jpg



2013_ROMO_Wild Basin Bathroom Kiosk_Wild Basin Bathroom Kiosk_B.jpg



2013_ROMO_Wild Basin Bathroom Kiosk_Wild Basin Bathroom Kiosk_A.jpg



NPS Wildand Fire Risk Assessment - Facility Assessment

For more information visit <https://wildfire-risk-assessments-nifc.hub.arcgis.com>

Facility: Q-0682-H S 2-bdr house, Deerhaven 0000682

Unit - Location: ROMO - Wild Basin
FMSS ID: 23674
Structure Type: Building
Structure Use: Admin
Owner: NPS
Field Crew: J Singer
Last Site Visit Date: 1/30/2013

Rating: High
Protection Level : Not Designated
Resources of Concern Present? Unknown
Occupied?
Local ID: [Local_ID]
In a Community? Yes - Deerhaven
Lat(WGS84): 40° 12.7096' Long(WGS84): -105° 33.1462'

Primary Access: Road
Ingress/Egress: One roads in/out
Access Width: 1 lane (<18ft)
Access Condition: Non-surfaced- gravel,dirt,grade<5%
Bridge Condition: None/nonflammable,load limit will not limit response
Access & Turnarounds: Access is <300 ft from facility w/turnaround
Facility Number/Sign: Marked and clearly visible
Defensible Space: 100 ft treated
Fuel Load (w/in 300 ft): Moderate
Fuel Type (w/in 300ft): Grass,shrub,hardwood litter
Topography (w/in 300ft): Slope 31% to 40%
Roof Material: Combustible or no roof
Siding Material: Wood or open sided
Foundation: Closed, 6in to 30in masonry exposed
Fences/Decks: None or noncombustible
Firewood: 5ft to 30ft from facility
Propane Tanks: None
Water Supply: Reliable water source nearby
Overhead Hazards: No overhead hazards
Safety Zones: No safety zone(s) in area
Additional Obstacles: None
Triage Category:
Hazmat:
Assessment Comments:

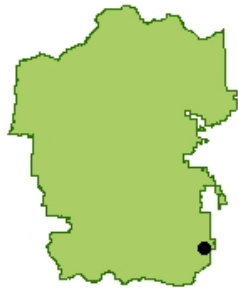

● Facility
■ NPS Boundary



Score: 72
Rating: High



Asset Priority Index (API):
56



Factors Driving the Ratings

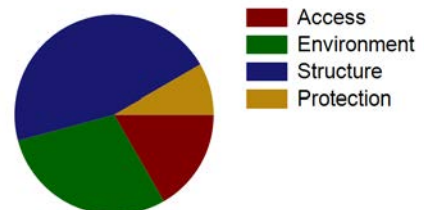



NPS Wildand Fire Risk Assessment - Facility Assessment

For more information visit <https://wildfire-risk-assessments-nifc.hub.arcgis.com>

Facility: Q-0682-H S 2-bdr house, Deerhaven 0000682

Unit - Location: ROMO - Wild Basin
FMSS ID: 23674
Field Crew: J Singer
Last Site Visit Date: 1/30/2013

Rating: High
Protection Level : Not Designated
Local ID: [Local_ID]
Lat(WGS84): 40° 12.7096' Long(WGS84): -105° 33.1462'

Recommended Treatments

Zone	Treatment Description	Pers Hours	Treatment Cycle	Treatment Priority	Treatment Status	Date Next Treatment Recommended	Equipment Description	Equip Qty
2	Mow dead/dying grass to less than 4 inches -	5		Unknown	Planned		-	



NPS Wildand Fire Risk Assessment - Facility Assessment

For more information visit <https://wildfire-risk-assessments-nifc.hub.arcgis.com>

Facility: Q-0682-H S 2-bdr house, Deerhaven 0000682

Unit - Location: ROMO - Wild Basin

FMSS ID: 23674

Field Crew: J Singer

Last Site Visit Date: 1/30/2013

Rating: High

Protection Level : Not Designated

Local ID: [Local_ID]

Lat(WGS84): 40° 12.7096' Long(WGS84): -105° 33.1462'

Recommended Tactics

Triage Category	Tactic Description	Pers Hours	Equipment Description	Equip Qty
	Install sprinkler system - May set up sprinklers when panel is de-energized.	5.00	-	
	Other, please describe. - This is a metal kiosk sign surrounded by gravel. no prep work needed	3.00	-	
	Install sprinkler system - Other buildings would have sprinkler system in place, last ditch effort would be burnout. Should be okay after fuels reduction project.	6.00	-	
	Burnout, no line construction necessary - Last minute option.	6.00	-	
	Burnout, no line construction necessary -	3.00	-	
	Fuels reduction -	5.00	-	
	Remove flammable materials -	5.00	-	



NPS Wildand Fire Risk Assessment - Facility Assessment

For more information visit <https://wildfire-risk-assessments-nifc.hub.arcgis.com>

Facility: Q-0682-H S 2-bdr house, Deerhaven 00000682

Unit - Location: ROMO - Wild Basin
FMSS ID: 23674
Field Crew: J Singer
Last Site Visit Date: 1/30/2013

Rating: High
Protection Level : Not Designated
Local ID: [Local_ID]
Lat(WGS84): 40° 12.7096' Long(WGS84): -105° 33.1462'



2013_ROMO_23674_Q-0682-H S 2-bdr house, Deerhaven 00000682_D.jpg



2013_ROMO_23674_Q-0682-H S 2-bdr house, Deerhaven 00000682_C.jpg



2013_ROMO_23674_Q-0682-H S 2-bdr house, Deerhaven 00000682_B.jpg



2013_ROMO_23674_Q-0682-H S 2-bdr house, Deerhaven 00000682_A.jpg



NPS Wildand Fire Risk Assessment - Facility Assessment

For more information visit <https://wildfire-risk-assessments-nifc.hub.arcgis.com>

Facility: Wild Basin Kiosk E. Parking Lot

Unit - Location: ROMO - Wild Basin
FMSS ID: Wild Basin Kiosk E. Parking Lot
Structure Type: Sign
Structure Use: Admin
Owner: NPS
Field Crew: Todd Pinkowski
Last Site Visit Date: 1/30/2013

Rating: Moderate
Protection Level : Not Designated
Resources of Concern Present? Unknown
Occupied?
Local ID: [Local_ID]
In a Community? Yes - Wild Basin
Lat(WGS84): 40° 12.465' **Long(WGS84):** -105° 33.9942'

Primary Access: Road
Ingress/Egress: One roads in/out
Access Width: 1 lane (<18ft)
Access Condition: Non-surfaced- gravel,dirt,grade<5%
Bridge Condition: None/nonflammable,load limit will not limit response
Access & Turnarounds: Access is <300 ft from facility w/turnaround
Facility Number/Sign: None or not clearly visible
Defensible Space: 30 ft treated
Fuel Load (w/in 300 ft): Light
Fuel Type (w/in 300ft): Grass,tundra,northern hardwood litter
Topography (w/in 300ft): Slope <5%
Roof Material: Combustible or no roof
Siding Material: Wood or open sided
Foundation: Closed, < 6in masonry exposed
Fences/Decks: Combustible but separated from facility
Firewood: None
Propane Tanks: None
Water Supply: Reliable water source nearby
Overhead Hazards: No overhead hazards
Safety Zones: Potential safety zone(s) in area
Additional Obstacles: None
Triage Category:
Hazmat:
Assessment Comments:

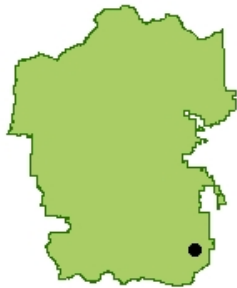

● Facility
■ NPS Boundary



Score: 62
Rating: Moderate



Asset Priority Index (API):
N/A



Factors Driving the Ratings

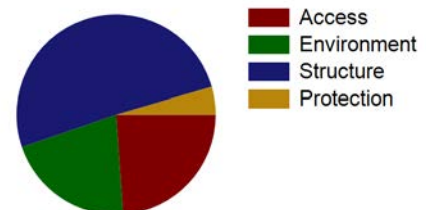



NPS Wildand Fire Risk Assessment - Facility Assessment

For more information visit <https://wildfire-risk-assessments-nifc.hub.arcgis.com>

Facility: Wild Basin Kiosk E. Parking Lot

Unit - Location: ROMO - Wild Basin
FMSS ID: Wild Basin Kiosk E. Parking Lot
Field Crew: Todd Pinkowski
Last Site Visit Date: 1/30/2013

Rating: Moderate
Protection Level : Not Designated
Local ID: [Local_ID]
Lat(WGS84): 40° 12.465' Long(WGS84): -105° 33.9942'

Recommended Treatments

Zone	Treatment Description	Pers Hours	Treatment Cycle	Treatment Priority	Treatment Status	Date Next Treatment Recommended	Equipment Description	Equip Qty
1	Flammable ground cover such as leaf litter, woody debris or highly flammable vegetation should be removed -	5		Unknown	Planned		-	
2	Mow dead/dying grass to less than 4 inches -	5		Unknown	Planned		-	
	Flammable ground cover should be removed or isolated -	5		Unknown	Planned		-	
3	Remove heavy ground fuels such as logs and stumps - Sign is well defendable with minimal work needed	5		Unknown	Planned		-	



NPS Wildand Fire Risk Assessment - Facility Assessment

For more information visit <https://wildfire-risk-assessments-nifc.hub.arcgis.com>

Facility: Wild Basin Kiosk E. Parking Lot

Unit - Location: ROMO - Wild Basin
FMSS ID: Wild Basin Kiosk E. Parking Lot
Field Crew: Todd Pinkowski
Last Site Visit Date: 1/30/2013

Rating: Moderate
Protection Level : Not Designated
Local ID: [Local_ID]
Lat(WGS84): 40° 12.465' Long(WGS84): -105° 33.9942'

Recommended Tactics

Triage Category	Tactic Description	Pers Hours	Equipment Description	Equip Qty
	Remove flammable materials - Sign located adjacent to gravel parking lot, wood rails present, can weed wack around to reduce potential of rails igniting.	5.00	-	



NPS Wildand Fire Risk Assessment - Facility Assessment

For more information visit <https://wildfire-risk-assessments-nifc.hub.arcgis.com>

Facility: Wild Basin Kiosk E. Parking Lot

Unit - Location: ROMO - Wild Basin
FMSS ID: Wild Basin Kiosk E. Parking Lot
Field Crew: Todd Pinkowski
Last Site Visit Date: 1/30/2013

Rating: Moderate
Protection Level : Not Designated
Local ID: [Local_ID]
Lat(WGS84): 40° 12.465' Long(WGS84): -105° 33.9942'



2013_ROMO_Wild Basin Kiosk E. Parking Lot_Wild Basin Kiosk E. Parking Lot_D.jpg



2013_ROMO_Wild Basin Kiosk E. Parking Lot_Wild Basin Kiosk E. Parking Lot_C.jpg



2013_ROMO_Wild Basin Kiosk E. Parking Lot_Wild Basin Kiosk E. Parking Lot_B.jpg



2013_ROMO_Wild Basin Kiosk E. Parking Lot_Wild Basin Kiosk E. Parking Lot_A.jpg



NPS Wildand Fire Risk Assessment - Facility Assessment

For more information visit <https://wildfire-risk-assessments-nifc.hub.arcgis.com>

Facility: Q-0032-H S Wild Basin Seasonal Cabin 0000032

Unit - Location: ROMO - Wild Basin
FMSS ID: 23657
Structure Type: Building
Structure Use: Admin
Owner: NPS
Field Crew: J Singer
Last Site Visit Date: 1/30/2013

Rating: High
Protection Level : Not Designated
Resources of Concern Present? Unknown
Occupied?
Local ID: [Local_ID]
In a Community? Yes - Wild Basin
Lat(WGS84): 40° 12.4902' **Long(WGS84):** -105° 34.0517'

Primary Access: Road
Ingress/Egress: One roads in/out
Access Width: 1 lane (<18ft)
Access Condition: Non-surfaced- gravel,dirt,grade>5%
Bridge Condition: None/nonflammable,load limit will not limit response
Access & Turnarounds: Access is >300ft from facility w/o turnaround
Facility Number/Sign: None or not clearly visible
Defensible Space: 30 ft treated
Fuel Load (w/in 300 ft): Light
Fuel Type (w/in 300ft): Grass,tundra,northern hardwood litter
Topography (w/in 300ft): Slope 5% to 20%
Roof Material: Noncombustible or not applicable
Siding Material: Wood or open sided
Foundation: Closed, 6in to 30in masonry exposed
Fences/Decks: None or noncombustible
Firewood: 5ft to 30ft from facility
Propane Tanks: None
Water Supply: Reliable water source nearby
Overhead Hazards: No overhead hazards
Safety Zones: Potential safety zone(s) in area
Additional Obstacles: None
Triage Category:
Hazmat:
Assessment Comments:

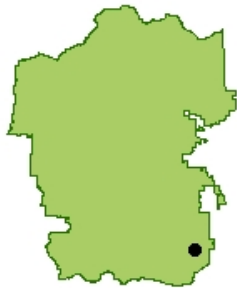

● Facility
■ NPS Boundary



Score: 78
Rating: High



Asset Priority Index (API):
56



Factors Driving the Ratings

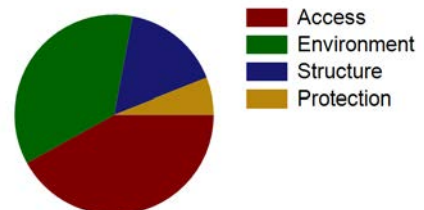



NPS Wildand Fire Risk Assessment - Facility Assessment

For more information visit <https://wildfire-risk-assessments-nifc.hub.arcgis.com>

Facility: Q-0032-H S Wild Basin Seasonal Cabin 00000032

Unit - Location: ROMO - Wild Basin
FMSS ID: 23657
Field Crew: J Singer
Last Site Visit Date: 1/30/2013

Rating: High
Protection Level : Not Designated
Local ID: [Local_ID]
Lat(WGS84): 40° 12.4902' Long(WGS84): -105° 34.0517'

Recommended Treatments

Zone	Treatment Description	Pers Hours	Treatment Cycle	Treatment Priority	Treatment Status	Date Next Treatment Recommended	Equipment Description	Equip Qty
1	Firewood should be moved at least 50 ft from the facility and 15 horizontal feet from tree canopies -	5		Unknown	Planned		-	
	Clear adjacent and overhanging fuels to create 10 feet spacing between canopy and structure or chimney openings -	5		Unknown	Planned		-	
	Roof and gutters should be cleared of vegetative debris -	5		Unknown	Planned		-	
2	Mow dead/dying grass to less than 4 inches -	5		Unknown	Planned		-	
	Flammable ground cover should be removed or isolated -	5		Unknown	Planned		-	



NPS Wildand Fire Risk Assessment - Facility Assessment

For more information visit <https://wildfire-risk-assessments-nifc.hub.arcgis.com>

Facility: Q-0032-H S Wild Basin Seasonal Cabin 00000032

Unit - Location: ROMO - Wild Basin

FMSS ID: 23657

Field Crew: J Singer

Last Site Visit Date: 1/30/2013

Rating: High

Protection Level : Not Designated

Local ID: [Local_ID]

Lat(WGS84): 40° 12.4902' Long(WGS84): -105° 34.0517'

Recommended Tactics

Triage Category	Tactic Description	Pers Hours	Equipment Description	Equip Qty
	Handline -	5.00	-	
	Remove flammable materials -	5.00	-	
	Install sprinkler system -	10.00	-	
	Fuels reduction -	5.00	-	



NPS Wildand Fire Risk Assessment - Facility Assessment

For more information visit <https://wildfire-risk-assessments-nifc.hub.arcgis.com>

Facility: Q-0032-H S Wild Basin Seasonal Cabin 00000032

Unit - Location: ROMO - Wild Basin
FMSS ID: 23657
Field Crew: J Singer
Last Site Visit Date: 1/30/2013

Rating: High
Protection Level : Not Designated
Local ID: [Local_ID]
Lat(WGS84): 40° 12.4902' Long(WGS84): -105° 34.0517'



ROMO_23657_Wild Basin Seasonal Cabin 32 (D).JPG



2013_ROMO_23657_Q-0032-H S Wild Basin Seasonal Cabin 00000032_C.jpg



2013_ROMO_23657_Q-0032-H S Wild Basin Seasonal Cabin 00000032_B.jpg



2013_ROMO_23657_Q-0032-H S Wild Basin Seasonal Cabin 00000032_A.jpg



NPS Wildand Fire Risk Assessment - Facility Assessment

For more information visit <https://wildfire-risk-assessments-nifc.hub.arcgis.com>

Facility: **INHOLDER STRUCTURE**

Unit - Location: ROMO - Wild Basin

FMSS ID:

Structure Type: Building

Structure Use: Private

Owner: Private

Field Crew:

Last Site Visit Date:

Rating: PVTNotSurveyed

Protection Level : Not Designated

Resources of Concern Present? Unknown

Occupied?

Local ID: [Local_ID]

In a Community? No

Lat(WGS84): 40° 12.5623' Long(WGS84): -105° 33.7742'

- Primary Access: Road
- Ingress/Egress:
- Access Width:
- Access Condition:
- Bridge Condition:
- Access & Turnarounds:
- Facility Number/Sign:
- Defensible Space:
- Fuel Load (w/in 300 ft):
- Fuel Type (w/in 300ft):
- Topography (w/in 300ft):
- Roof Material:
- Siding Material:
- Foundation:
- Fences/Decks:
- Firewood:
- Propane Tanks:
- Water Supply:
- Overhead Hazards:
- Safety Zones:
- Additional Obstacles:
- Triage Category:
- Hazmat:
- Assessment Comments:

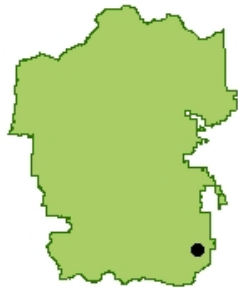

● Facility
■ NPS Boundary

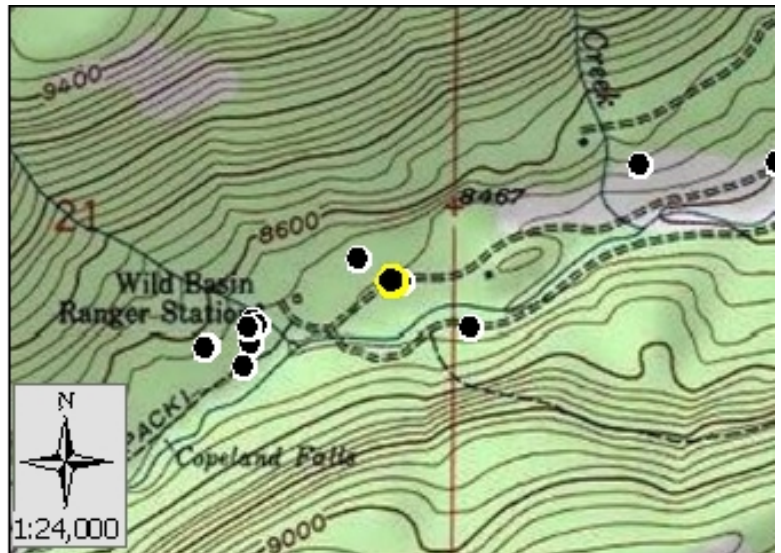

Score:
Rating: PVTNotSurveyed



Asset Priority Index (API):
N/A



Factors Driving the Ratings



NPS Wildand Fire Risk Assessment - Facility Assessment

For more information visit <https://wildfire-risk-assessments-nifc.hub.arcgis.com>

Facility: Propane Tank Wild Basin

Unit - Location: ROMO - Wild Basin
FMSS ID: Propane Tank Wild Basin
Structure Type: Utility
Structure Use: Admin
Owner: NPS
Field Crew: T Pinkowski
Last Site Visit Date: 1/31/2013

Rating: High
Protection Level : Not Designated
Resources of Concern Present? Unknown
Occupied?
Local ID: [Local_ID]
In a Community? Yes - Wild Basin
Lat(WGS84): 40° 12.5132' **Long(WGS84):** -105° 33.9751'

Primary Access: Road
Ingress/Egress: One roads in/out
Access Width: 1 lane (<18ft)
Access Condition: Non-surfaced- gravel,dirt,grade<5%
Bridge Condition: None/nonflammable,load limit will not limit response
Access & Turnarounds: Access is <300 ft from facility w/turnaround
Facility Number/Sign: Marked and clearly visible
Defensible Space: 30 ft treated
Fuel Load (w/in 300 ft): Light
Fuel Type (w/in 300ft): Grass,tundra,northern hardwood litter
Topography (w/in 300ft): Slope 5% to 20%
Roof Material: Combustible or no roof
Siding Material: Wood or open sided
Foundation: Closed, < 6in masonry exposed
Fences/Decks: None or noncombustible
Firewood: 5ft to 30ft from facility
Propane Tanks: Present and fuels clearance
Water Supply: Reliable water source nearby
Overhead Hazards: No overhead hazards
Safety Zones: Potential safety zone(s) in area
Additional Obstacles: None
Triage Category:
Hazmat:
Assessment Comments:

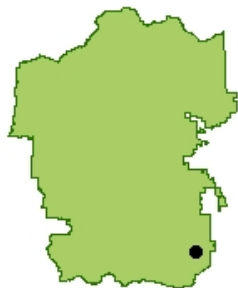

● Facility
■ NPS Boundary



Score: 70
Rating: High

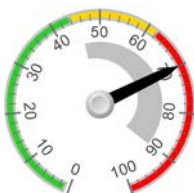

Asset Priority Index (API):
N/A



Factors Driving the Ratings

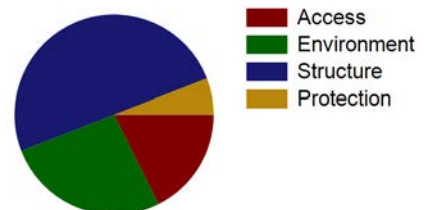



NPS Wildand Fire Risk Assessment - Facility Assessment

For more information visit <https://wildfire-risk-assessments-nifc.hub.arcgis.com>

Facility: Propane Tank Wild Basin

Unit - Location: ROMO - Wild Basin
FMSS ID: Propane Tank Wild Basin
Field Crew: T Pinkowski
Last Site Visit Date: 1/31/2013

Rating: High
Protection Level : Not Designated
Local ID: [Local_ID]
Lat(WGS84): 40° 12.5132' Long(WGS84): -105° 33.9751'



2013_ROMO_Propane Tank Wild Basin_Propane Tank Wild Basin_D.jpg



2013_ROMO_Propane Tank Wild Basin_Propane Tank Wild Basin_C.jpg



2013_ROMO_Propane Tank Wild Basin_Propane Tank Wild Basin_B.jpg



2013_ROMO_Propane Tank Wild Basin_Propane Tank Wild Basin_A.jpg



NPS Wildand Fire Risk Assessment - Facility Assessment

For more information visit <https://wildfire-risk-assessments-nifc.hub.arcgis.com>

Facility: **INHOLDER STRUCTURE**

Unit - Location: ROMO - Wild Basin

FMSS ID:

Structure Type: Building

Structure Use: Private

Owner: Private

Field Crew:

Last Site Visit Date:

Rating: PVTNotSurveyed

Protection Level : Not Designated

Resources of Concern Present? Unknown

Occupied?

Local ID: [Local_ID]

In a Community? No

Lat(WGS84): 40° 13.0094' Long(WGS84): -105° 32.0658'

Primary Access: Road

Ingress/Egress:

Access Width:

Access Condition:

Bridge Condition:

Access & Turnarounds:

Facility Number/Sign:

Defensible Space:

Fuel Load (w/in 300 ft):

Fuel Type (w/in 300ft):

Topography (w/in 300ft):

Roof Material:

Siding Material:

Foundation:

Fences/Decks:

Firewood:

Propane Tanks:

Water Supply:

Overhead Hazards:

Safety Zones:

Additional Obstacles:

Triage Category:

Hazmat:

Assessment Comments:

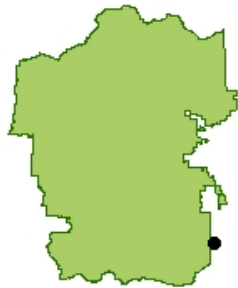

● Facility

■ NPS Boundary



Score:
Rating: PVTNotSurveyed



Asset Priority Index (API):
N/A



Factors Driving the Ratings



NPS Wildand Fire Risk Assessment - Facility Assessment

For more information visit <https://wildfire-risk-assessments-nifc.hub.arcgis.com>

Facility: **INHOLDER STRUCTURE**

Unit - Location: ROMO - Wild Basin

FMSS ID:

Structure Type: Building

Structure Use: Private

Owner: Private

Field Crew:

Last Site Visit Date:

Rating: PVTNotSurveyed

Protection Level : Not Designated

Resources of Concern Present? Unknown

Occupied?

Local ID: [Local_ID]

In a Community? No

Lat(WGS84): 40° 12.5891' Long(WGS84): -105° 33.8244'

- Primary Access: Road
- Ingress/Egress:
- Access Width:
- Access Condition:
- Bridge Condition:
- Access & Turnarounds:
- Facility Number/Sign:
- Defensible Space:
- Fuel Load (w/in 300 ft):
- Fuel Type (w/in 300ft):
- Topography (w/in 300ft):
- Roof Material:
- Siding Material:
- Foundation:
- Fences/Decks:
- Firewood:
- Propane Tanks:
- Water Supply:
- Overhead Hazards:
- Safety Zones:
- Additional Obstacles:
- Triage Category:
- Hazmat:
- Assessment Comments:

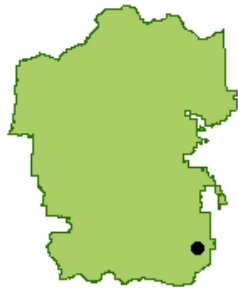

- Facility
- NPS Boundary



Score:
Rating: PVTNotSurveyed



Asset Priority Index (API):
N/A



Factors Driving the Ratings



NPS Wildand Fire Risk Assessment - Facility Assessment

For more information visit <https://wildfire-risk-assessments-nifc.hub.arcgis.com>

Facility: B-0788-H Deerhaven Garage

Unit - Location: ROMO - Wild Basin
FMSS ID: 23676
Structure Type: Building
Structure Use: Admin
Owner: NPS
Field Crew: T Pinkowski
Last Site Visit Date: 1/30/2013

Rating: High
Protection Level : Not Designated
Resources of Concern Present? Unknown
Occupied?
Local ID: [Local_ID]
In a Community? Yes - Deerhaven
Lat(WGS84): 40° 12.7174' **Long(WGS84):** -105° 33.1718'

Primary Access: Road
Ingress/Egress: One roads in/out
Access Width: 1 lane (<18ft)
Access Condition: Non-surfaced- gravel,dirt,grade<5%
Bridge Condition: None/nonflammable,load limit will not limit response
Access & Turnarounds: Access is <300 ft from facility w/turnaround
Facility Number/Sign: Marked and clearly visible
Defensible Space: 100 ft treated
Fuel Load (w/in 300 ft): Moderate
Fuel Type (w/in 300ft): Grass,shrub,hardwood litter
Topography (w/in 300ft): Slope 31% to 40%
Roof Material: Noncombustible or not applicable
Siding Material: Wood or open sided
Foundation: Closed, < 6in masonry exposed
Fences/Decks: Combustible but separated from facility
Firewood: Adjacent to/under deck of facility
Propane Tanks: None
Water Supply: Reliable water source nearby
Overhead Hazards: No overhead hazards
Safety Zones: No safety zone(s) in area
Additional Obstacles: None
Triage Category:
Hazmat:
Assessment Comments:

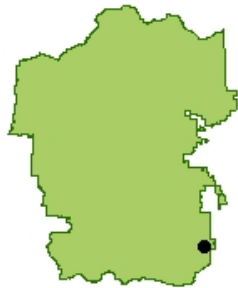

● Facility
■ NPS Boundary



Score: 86
Rating: High



Asset Priority Index (API):
57



Factors Driving the Ratings

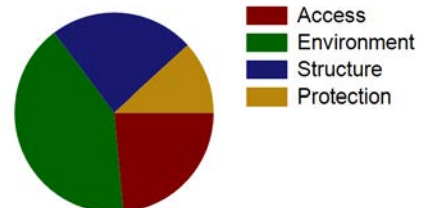



NPS Wildand Fire Risk Assessment - Facility Assessment

For more information visit <https://wildfire-risk-assessments-nifc.hub.arcgis.com>

Facility: B-0788-H Deerhaven Garage

Unit - Location: ROMO - Wild Basin
FMSS ID: 23676
Field Crew: T Pinkowski
Last Site Visit Date: 1/30/2013

Rating: High
Protection Level : Not Designated
Local ID: [Local_ID]
Lat(WGS84): 40° 12.7174' Long(WGS84): -105° 33.1718'

Recommended Treatments

Zone	Treatment Description	Pers Hours	Treatment Cycle	Treatment Priority	Treatment Status	Date Next Treatment Recommended	Equipment Description	Equip Qty
1	Firewood should be moved at least 50 ft from the facility and 15 horizontal feet from tree canopies -	160		Unknown	Planned		-	
	Limb trees 6 to 15 feet above ground -	160		Unknown	Planned		-	
	Remove dead or dying component of shrubs and trees -	160		Unknown	Planned		-	
	Clear adjacent and overhanging fuels to create 10 feet spacing between canopy and structure or chimney openings -	160		Unknown	Planned		-	
	Flammable ground cover such as leaf litter, woody debris or highly flammable vegetation should be removed -	160		Unknown	Planned		-	
2	Mow dead/dying grass to less than 4 inches -	15		Unknown	Planned		-	
3	Remove heavy ground fuels such as logs and stumps -	60		Unknown	Planned		-	



NPS Wildand Fire Risk Assessment - Facility Assessment

For more information visit <https://wildfire-risk-assessments-nifc.hub.arcgis.com>

Facility: B-0788-H Deerhaven Garage

Unit - Location: ROMO - Wild Basin

FMSS ID: 23676

Field Crew: T Pinkowski

Last Site Visit Date: 1/30/2013

Rating: High

Protection Level : Not Designated

Local ID: [Local_ID]

Lat(WGS84): 40° 12.7174' Long(WGS84): -105° 33.1718'

Recommended Tactics

Triage Category	Tactic Description	Pers Hours	Equipment Description	Equip Qty
	Fuels reduction -	10.00	-	
	Fuels reduction -	80.00	-	
	Burnout, no line construction necessary -	80.00	-	
	Handline -	80.00	-	
	Engine on scene - 2-Type 3 Engines	24.00	-	
	Install sprinkler system - 4 Sprinkler kits, 2 mark 3 pumps with kits, 4 weed wackers, 2-1200 gal water tanks	48.00	-	
	Remove flammable materials -	10.00	-	
	Remove flammable materials -	80.00	-	



NPS Wildand Fire Risk Assessment - Facility Assessment

For more information visit <https://wildfire-risk-assessments-nifc.hub.arcgis.com>

Facility: B-0788-H Deerhaven Garage

Unit - Location: ROMO - Wild Basin
FMSS ID: 23676
Field Crew: T Pinkowski
Last Site Visit Date: 1/30/2013

Rating: High
Protection Level : Not Designated
Local ID: [Local_ID]
Lat(WGS84): 40° 12.7174' Long(WGS84): -105° 33.1718'



ROMO_23676_788 Deerhaven Garage (C).JPG



2013_ROMO_23676_B-0788-H Deerhaven Garage_D.jpg



2013_ROMO_23676_B-0788-H Deerhaven Garage_B.jpg



2013_ROMO_23676_B-0788-H Deerhaven Garage_A.jpg



NPS Wildand Fire Risk Assessment - Facility Assessment

For more information visit <https://wildfire-risk-assessments-nifc.hub.arcgis.com>

Facility: B-0683-H Deerhaven T Cabin

Unit - Location: ROMO - Wild Basin

FMSS ID: 23675

Structure Type: Building

Structure Use: Admin

Owner: NPS

Field Crew: T Pinkowski

Last Site Visit Date: 1/30/2013

Rating: High

Protection Level : Not Designated

Resources of Concern Present? Unknown

Occupied?

Local ID: [Local_ID]

In a Community? Yes - Deerhaven

Lat(WGS84): 40° 12.7148' Long(WGS84): -105° 33.1621'

Primary Access: Road

Ingress/Egress: One roads in/out

Access Width: 1 lane (<18ft)

Access Condition: Non-surfaced- gravel,dirt,grade<5%

Bridge Condition: None/nonflammable,load limit will not limit response

Access & Turnarounds: Access is <300 ft from facility w/turnaround

Facility Number/Sign: Marked and clearly visible

Defensible Space: 100 ft treated

Fuel Load (w/in 300 ft): Moderate

Fuel Type (w/in 300ft): Grass,shrub,hardwood litter

Topography (w/in 300ft): Slope 31% to 40%

Roof Material: Noncombustible or not applicable

Siding Material: Wood or open sided

Foundation: Closed, < 6in masonry exposed

Fences/Decks: Combustible but separated from facility

Firewood: Adjacent to/under deck of facility

Propane Tanks: None

Water Supply: Reliable water source nearby

Overhead Hazards: No overhead hazards

Safety Zones: No safety zone(s) in area

Additional Obstacles: None

Triage Category:

Hazmat:

Assessment Comments:

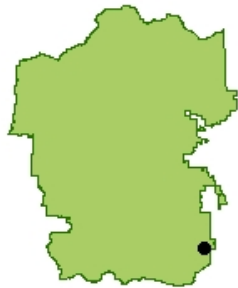

● Facility
■ NPS Boundary



Score: 82
Rating: High



Asset Priority Index (API):
73



Factors Driving the Ratings

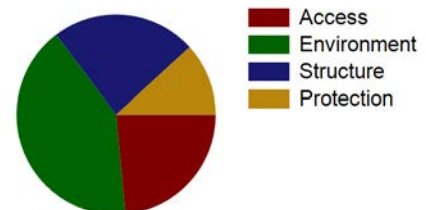



NPS Wildand Fire Risk Assessment - Facility Assessment

For more information visit <https://wildfire-risk-assessments-nifc.hub.arcgis.com>

Facility: B-0683-H Deerhaven T Cabin

Unit - Location: ROMO - Wild Basin
FMSS ID: 23675
Field Crew: T Pinkowski
Last Site Visit Date: 1/30/2013

Rating: High
Protection Level : Not Designated
Local ID: [Local_ID]
Lat(WGS84): 40° 12.7148' Long(WGS84): -105° 33.1621'

Recommended Treatments

Zone	Treatment Description	Pers Hours	Treatment Cycle	Treatment Priority	Treatment Status	Date Next Treatment Recommended	Equipment Description	Equip Qty
1	Remove dead or dying component of shrubs and trees -	160		Unknown	Planned		-	
	Firewood should be moved at least 50 ft from the facility and 15 horizontal feet from tree canopies -	160		Unknown	Planned		-	
	Limb trees 6 to 15 feet above ground -	160		Unknown	Planned		-	
	Flammable ground cover such as leaf litter, woody debris or highly flammable vegetation should be removed -	160		Unknown	Planned		-	
2	Mow dead/dying grass to less than 4 inches -	15		Unknown	Planned		-	
3	Remove heavy ground fuels such as logs and stumps -	60		Unknown	Planned		-	



NPS Wildand Fire Risk Assessment - Facility Assessment

For more information visit <https://wildfire-risk-assessments-nifc.hub.arcgis.com>

Facility: B-0683-H Deerhaven T Cabin

Unit - Location: ROMO - Wild Basin

FMSS ID: 23675

Field Crew: T Pinkowski

Last Site Visit Date: 1/30/2013

Rating: High

Protection Level : Not Designated

Local ID: [Local_ID]

Lat(WGS84): 40° 12.7148' Long(WGS84): -105° 33.1621'

Recommended Tactics

Triage Category	Tactic Description	Pers Hours	Equipment Description	Equip Qty
	Remove flammable materials -	80.00	-	
	Other, please describe. -	24.00	-	
	Handline -	80.00	-	
	Install sprinkler system - 4 Sprinkler Kits, 2 Mark 3 pumps, 4 Weed Eaters, 2 1200 gal mater tanks	48.00	-	
	Burnout, no line construction necessary -	80.00	-	
	Fuels reduction -	80.00	-	
	Engine on scene -	24.00	-	



NPS Wildand Fire Risk Assessment - Facility Assessment

For more information visit <https://wildfire-risk-assessments-nifc.hub.arcgis.com>

Facility: B-0683-H Deerhaven T Cabin

Unit - Location: ROMO - Wild Basin
FMSS ID: 23675
Field Crew: T Pinkowski
Last Site Visit Date: 1/30/2013

Rating: High
Protection Level : Not Designated
Local ID: [Local_ID]
Lat(WGS84): 40° 12.7148' Long(WGS84): -105° 33.1621'



2013_ROMO_23675_B-0683-H Deerhaven T Cabin_D.jpg



2013_ROMO_23675_B-0683-H Deerhaven T Cabin_C.jpg



2013_ROMO_23675_B-0683-H Deerhaven T Cabin_B.jpg



2013_ROMO_23675_B-0683-H Deerhaven T Cabin_A.jpg



NPS Wildand Fire Risk Assessment - Facility Assessment

For more information visit <https://wildfire-risk-assessments-nifc.hub.arcgis.com>

Facility: Finch Lake TH

Unit - Location: ROMO - Wild Basin
FMSS ID: Finch Lake TH
Structure Type: Sign
Structure Use: Unknown
Owner: NPS
Field Crew: Jeff Singer
Last Site Visit Date: 1/31/2013

Rating: High
Protection Level : Not Designated
Resources of Concern Present? Unknown
Occupied?
Local ID: [Local_ID]
In a Community?
Lat(WGS84): 40° 12.5105' Long(WGS84): -105° 33.6566'

Primary Access: Road
Ingress/Egress: Two or more roads in/out
Access Width: 1 lane (<18ft)
Access Condition: Non-surfaced- gravel,dirt,grade<5%
Bridge Condition: None/nonflammable,load limit will not limit response
Access & Turnarounds: Access is <300 ft from facility w/turnaround
Facility Number/Sign: Marked and clearly visible
Defensible Space: <30 ft treated
Fuel Load (w/in 300 ft): Heavy
Fuel Type (w/in 300ft): Slash
Topography (w/in 300ft): Slope <5%
Roof Material: Combustible or no roof
Siding Material: Wood or open sided
Foundation: Closed, < 6in masonry exposed
Fences/Decks: None or noncombustible
Firewood: None
Propane Tanks: None
Water Supply: No reliable water source nearby
Overhead Hazards: No overhead hazards
Safety Zones: No safety zone(s) in area
Additional Obstacles: None
Triage Category:
Hazmat:
Assessment Comments:

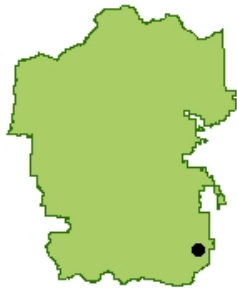

● Facility
■ NPS Boundary

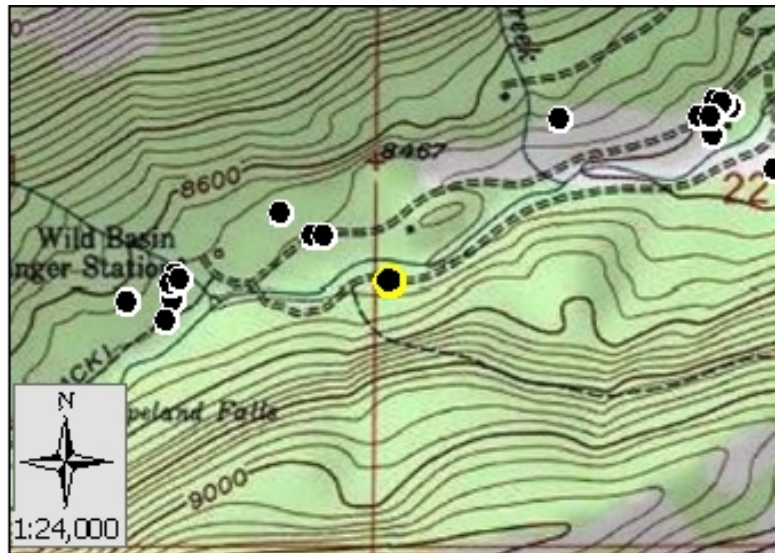

Score: 90
Rating: High



Asset Priority Index (API):
N/A



Factors Driving the Ratings

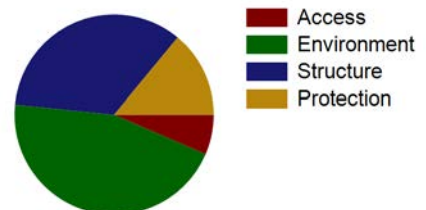



NPS Wildand Fire Risk Assessment - Facility Assessment

For more information visit <https://wildfire-risk-assessments-nifc.hub.arcgis.com>

Facility: Finch Lake TH

Unit - Location: ROMO - Wild Basin
FMSS ID: Finch Lake TH
Field Crew: Jeff Singer
Last Site Visit Date: 1/31/2013

Rating: High
Protection Level : Not Designated
Local ID: [Local_ID]
Lat(WGS84): 40° 12.5105' Long(WGS84): -105° 33.6566'

Recommended Treatments

Zone	Treatment Description	Pers Hours	Treatment Cycle	Treatment Priority	Treatment Status	Date Next Treatment Recommended	Equipment Description	Equip Qty
1	Open crown spacing 10 to 30 feet depending on slope -	5		Unknown	Planned		-	
	Clear adjacent and overhanging fuels to create 10 feet spacing between canopy and structure or chimney openings -	5		Unknown	Planned		-	
	Limb trees 6 to 15 feet above ground -	5		Unknown	Planned		-	
	Remove dead or dying component of shrubs and trees -	5		Unknown	Planned		-	
2	Open crown spacing 10 to 30 feet depending on slope -	5		Unknown	Planned		-	
	Limb trees 6 to 15 feet above ground -	5		Unknown	Planned		-	
	Flammable ground cover should be removed or isolated -	5		Unknown	Planned		-	
3	Remove standing dead or dying trees or limb 6 to 15 feet above ground - 300' clearance will create work and fuel.	5		Unknown	Planned		-	
	Remove heavy ground fuels such as logs and stumps -	5		Unknown	Planned		-	



NPS Wildand Fire Risk Assessment - Facility Assessment

For more information visit <https://wildfire-risk-assessments-nifc.hub.arcgis.com>

Facility: Finch Lake TH

Unit - Location: ROMO - Wild Basin

FMSS ID: Finch Lake TH

Field Crew: Jeff Singer

Last Site Visit Date: 1/31/2013

Rating: High

Protection Level : Not Designated

Local ID: [Local_ID]

Lat(WGS84): 40° 12.5105' Long(WGS84): -105° 33.6566'

Recommended Tactics

Triage Category	Tactic Description	Pers Hours	Equipment Description	Equip Qty
	Fuels reduction - Clearance around sign, most likely not worth the amount of work.	10.00	-	
	Remove flammable materials -	10.00	-	



NPS Wildand Fire Risk Assessment - Facility Assessment

For more information visit <https://wildfire-risk-assessments-nifc.hub.arcgis.com>

Facility: Finch Lake TH

Unit - Location: ROMO - Wild Basin
FMSS ID: Finch Lake TH
Field Crew: Jeff Singer
Last Site Visit Date: 1/31/2013

Rating: High
Protection Level : Not Designated
Local ID: [Local_ID]
Lat(WGS84): 40° 12.5105' Long(WGS84): -105° 33.6566'



2013_ROMO_Finch Lake TH_Finch Lake TH_D.jpg



2013_ROMO_Finch Lake TH_Finch Lake TH_C.jpg



2013_ROMO_Finch Lake TH_Finch Lake TH_B.jpg



2013_ROMO_Finch Lake TH_Finch Lake TH_A.jpg



NPS Wildand Fire Risk Assessment - Facility Assessment

For more information visit <https://wildfire-risk-assessments-nifc.hub.arcgis.com>

Facility: B-0987-N Pumphouse - new by Good house

Unit - Location: ROMO - Wild Basin
FMSS ID: 98025
Structure Type: Building
Structure Use: Admin
Owner: NPS
Field Crew: Vaughn
Last Site Visit Date: 9/24/2014

Rating: Moderate
Protection Level : Not Designated
Resources of Concern Present? Unknown
Occupied? No
Local ID: [Local_ID]
In a Community? Yes - Wild Basin Entrance Station
Lat(WGS84): 40° 13.1987' **Long(WGS84):** -105° 32.0926'

Primary Access: Road
Ingress/Egress: One roads in/out
Access Width: 2 lanes (>24ft)
Access Condition: Surfaced-paved, grade>5%
Bridge Condition: None/nonflammable,load limit will not limit response
Access & Turnarounds: Access is <300 ft from facility w/turnaround
Facility Number/Sign: Marked and clearly visible
Defensible Space: <30 ft treated
Fuel Load (w/in 300 ft): Moderate
Fuel Type (w/in 300ft): Shrub or timber
Topography (w/in 300ft): Slope 5% to 20%
Roof Material: Fire resistant- tar,rubberized
Siding Material: Wood or open sided
Foundation: Closed, < 6in masonry exposed
Fences/Decks: None or noncombustible
Firewood: None
Propane Tanks:
Water Supply: Reliable water source nearby
Overhead Hazards: No overhead hazards
Safety Zones: No safety zone(s) in area
Additional Obstacles: None
Triage Category:
Hazmat:
Assessment Comments:

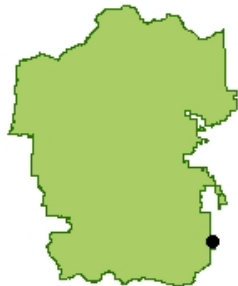

● Facility
■ NPS Boundary

Score: 62
Rating: Moderate



Asset Priority Index (API):
65



Factors Driving the Ratings

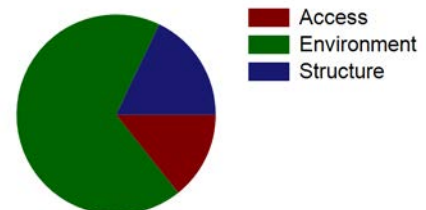



NPS Wildand Fire Risk Assessment - Facility Assessment

For more information visit <https://wildfire-risk-assessments-nifc.hub.arcgis.com>

Facility: B-0987-N Pumphouse - new by Good house

Unit - Location: ROMO - Wild Basin
FMSS ID: 98025
Field Crew: Vaughn
Last Site Visit Date: 9/24/2014

Rating: Moderate
Protection Level : Not Designated
Local ID: [Local_ID]
Lat(WGS84): 40° 13.1987' Long(WGS84): -105° 32.0926'



ROMO_98025_B-0987-N Pumphouse - new by Good house_Front2.jpg



ROMO_98025_B-0987-N Pumphouse - new by Good house_Front.jpg



NPS Wildand Fire Risk Assessment - Facility Assessment

For more information visit <https://wildfire-risk-assessments-nifc.hub.arcgis.com>

Facility: Q-0681-H S Deerhaven Lodge 00000681

Unit - Location: ROMO - Wild Basin
FMSS ID: 23673
Structure Type: Building
Structure Use: Admin
Owner: NPS
Field Crew: J Singer
Last Site Visit Date: 1/30/2013

Rating: High
Protection Level : Not Designated
Resources of Concern Present? Unknown
Occupied?
Local ID: [Local_ID]
In a Community? Yes - Deerhaven
Lat(WGS84): 40° 12.6993' Long(WGS84): -105° 33.1775'

Primary Access: Road
Ingress/Egress: One roads in/out
Access Width: 1 lane (<18ft)
Access Condition: Non-surfaced- gravel,dirt,grade<5%
Bridge Condition: None/nonflammable,load limit will not limit response
Access & Turnarounds: Access is <300 ft from facility w/turnaround
Facility Number/Sign: Marked and clearly visible
Defensible Space: 100 ft treated
Fuel Load (w/in 300 ft): Moderate
Fuel Type (w/in 300ft): Grass,shrub,hardwood litter
Topography (w/in 300ft): Slope 31% to 40%
Roof Material: Combustible or no roof
Siding Material: Wood or open sided
Foundation: Closed, 6in to 30in masonry exposed
Fences/Decks: None or noncombustible
Firewood: 5ft to 30ft from facility
Propane Tanks: None
Water Supply: Reliable water source nearby
Overhead Hazards: No overhead hazards
Safety Zones: No safety zone(s) in area
Additional Obstacles: None
Triage Category:
Hazmat:
Assessment Comments:

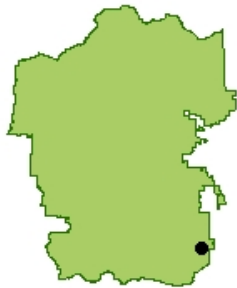

● Facility
■ NPS Boundary

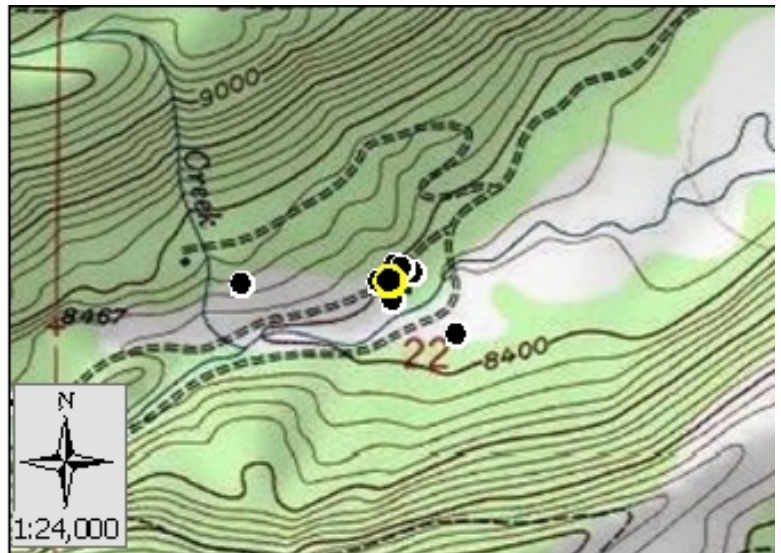

Score: 84
Rating: High



Asset Priority Index (API):
56



Factors Driving the Ratings

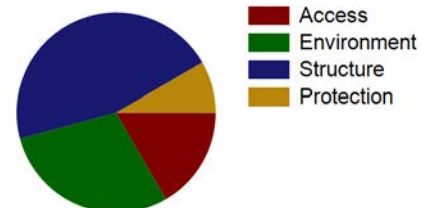



NPS Wildand Fire Risk Assessment - Facility Assessment

For more information visit <https://wildfire-risk-assessments-nifc.hub.arcgis.com>

Facility: Q-0681-H S Deerhaven Lodge 00000681

Unit - Location: ROMO - Wild Basin
FMSS ID: 23673
Field Crew: J Singer
Last Site Visit Date: 1/30/2013

Rating: High
Protection Level : Not Designated
Local ID: [Local_ID]
Lat(WGS84): 40° 12.6993' Long(WGS84): -105° 33.1775'

Recommended Treatments

Zone	Treatment Description	Pers Hours	Treatment Cycle	Treatment Priority	Treatment Status	Date Next Treatment Recommended	Equipment Description	Equip Qty
1	Roof and gutters should be cleared of vegetative debris -	5		Unknown	Planned		-	
	Firewood should be moved at least 50 ft from the facility and 15 horizontal feet from tree canopies -	5		Unknown	Planned		-	
	Flammable ground cover such as leaf litter, woody debris or highly flammable vegetation should be removed -	5		Unknown	Planned		-	
	Clear decks, above and below, of vegetative debris -	5		Unknown	Planned		-	
2	Mow dead/dying grass to less than 4 inches -	5		Unknown	Planned		-	
3	Remove standing dead or dying trees or limb 6 to 15 feet above ground - Very little work to complete with firewise, Weed eaters to mow grass, Some tree removal to North (rock wall) and south (creek)	100		Unknown	Planned		-	



NPS Wildand Fire Risk Assessment - Facility Assessment

For more information visit <https://wildfire-risk-assessments-nifc.hub.arcgis.com>

Facility: Q-0681-H S Deerhaven Lodge 00000681

Unit - Location: ROMO - Wild Basin

FMSS ID: 23673

Field Crew: J Singer

Last Site Visit Date: 1/30/2013

Rating: High

Protection Level : Not Designated

Local ID: [Local_ID]

Lat(WGS84): 40° 12.6993' Long(WGS84): -105° 33.1775'

Recommended Tactics

Triage Category	Tactic Description	Pers Hours	Equipment Description	Equip Qty
	Burnout, no line construction necessary -	3.00	-	
	Fuels reduction -	3.00	-	
	Fuels reduction -	5.00	-	
	Install sprinkler system -	6.00	-	
	Other, please describe. - Bldg is in a group, all would use structure protection and sprinkler system.	10.00	-	



NPS Wildand Fire Risk Assessment - Facility Assessment

For more information visit <https://wildfire-risk-assessments-nifc.hub.arcgis.com>

Facility: Q-0681-H S Deerhaven Lodge 00000681

Unit - Location: ROMO - Wild Basin
FMSS ID: 23673
Field Crew: J Singer
Last Site Visit Date: 1/30/2013

Rating: High
Protection Level : Not Designated
Local ID: [Local_ID]
Lat(WGS84): 40° 12.6993' Long(WGS84): -105° 33.1775'



2013_ROMO_23673_Q-0681-H S Deerhaven Lodge 00000681_D.jpg



2013_ROMO_23673_Q-0681-H S Deerhaven Lodge 00000681_C.jpg



2013_ROMO_23673_Q-0681-H S Deerhaven Lodge 00000681_B.jpg



2013_ROMO_23673_Q-0681-H S Deerhaven Lodge 00000681_A.jpg



NPS Wildand Fire Risk Assessment - Facility Assessment

For more information visit <https://wildfire-risk-assessments-nifc.hub.arcgis.com>

Facility: **INHOLDER STRUCTURE**

Unit - Location: ROMO - Wild Basin

FMSS ID:

Structure Type: Building

Structure Use: Private

Owner: Private

Field Crew:

Last Site Visit Date:

Rating: PVTNotSurveyed

Protection Level : Not Designated

Resources of Concern Present? Unknown

Occupied?

Local ID: [Local_ID]

In a Community? No

Lat(WGS84): 40° 12.5634' Long(WGS84): -105° 33.7675'

- Primary Access: Road
- Ingress/Egress:
- Access Width:
- Access Condition:
- Bridge Condition:
- Access & Turnarounds:
- Facility Number/Sign:
- Defensible Space:
- Fuel Load (w/in 300 ft):
- Fuel Type (w/in 300ft):
- Topography (w/in 300ft):
- Roof Material:
- Siding Material:
- Foundation:
- Fences/Decks:
- Firewood:
- Propane Tanks:
- Water Supply:
- Overhead Hazards:
- Safety Zones:
- Additional Obstacles:
- Triage Category:
- Hazmat:
- Assessment Comments:

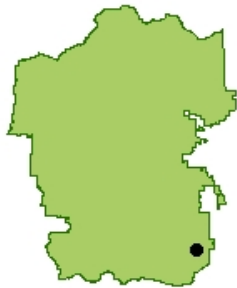

- Facility
- NPS Boundary

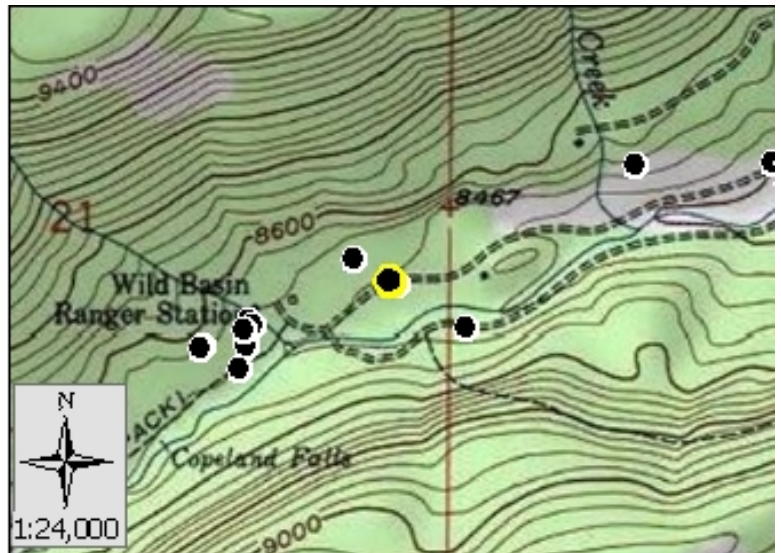

Score:
Rating: PVTNotSurveyed



Asset Priority Index (API):
N/A



Factors Driving the Ratings