OPERATIONS - EAST TROUBLESOME CREEK - GRAND ZONE - BRANCH I

NOVEMBER 1, 2020

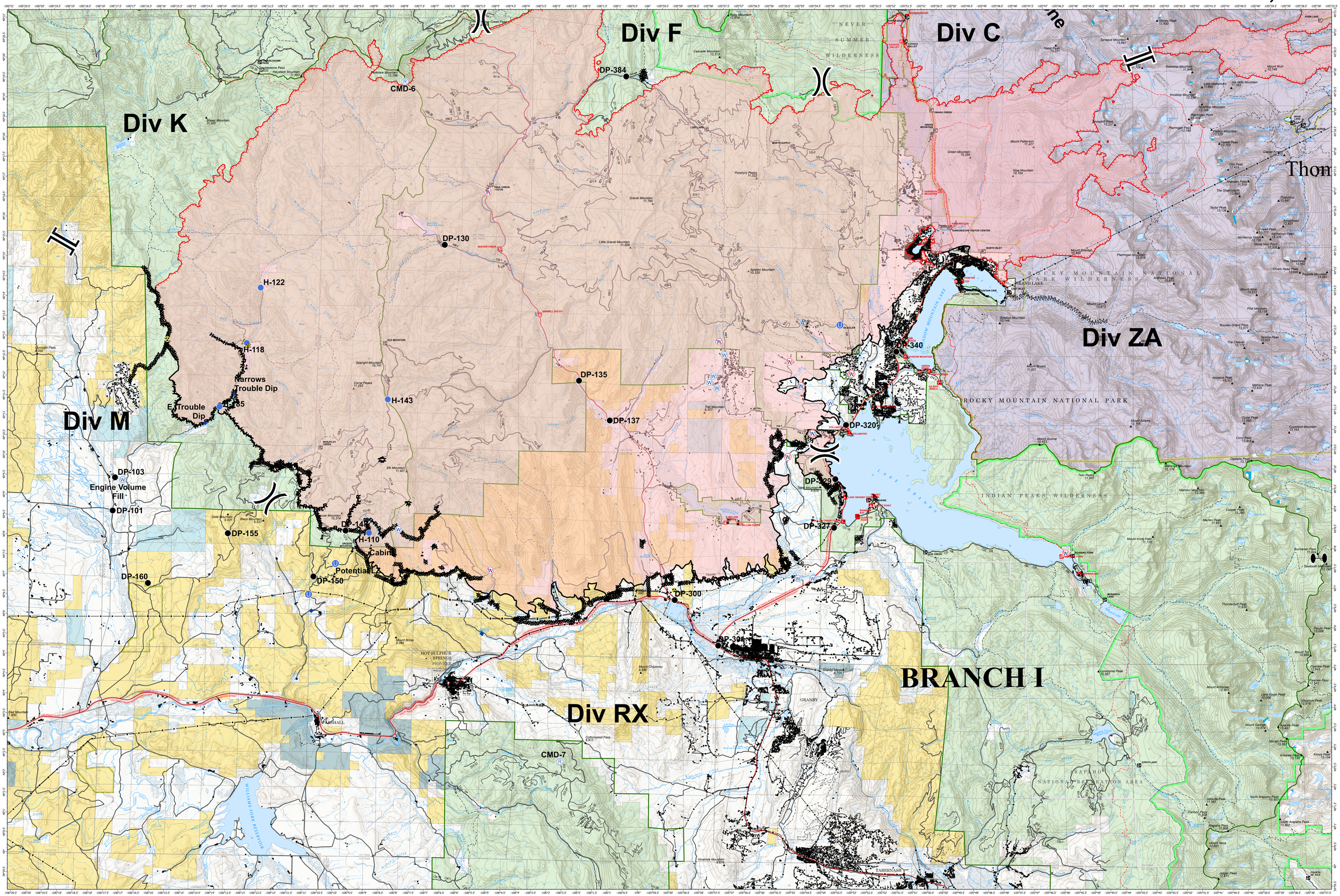

EAST TROUBLESOME CREEK - GRAND ZONE
WY-MRF-000408

10/31/20 1356 hrs
193,774 Total Acres
188,910 Grand Zone
4,864 Thompson Zone

- Dip Site
- Drop Point
- Hazard
- Unimproved Landing Area
- Helispot
- Repeater
- Safety Zone
- Water Source
- Restricted Water Source
- Value at Risk
- Zone Break
- Division Break
- Branch Break
- Uncontrolled Fire Edge
- Contained Line
- Completed Dozer Line
- Completed Hand Line
- Road as Completed Line
- Line Break Completed
- Proposed Dozer Line

Event Polygon
- Wildfire Daily Fire Perimeter
- Prescribed Fire
- Unburned Island
- Proposed Burnout
- Active Burnout
- Completed Burnout
- Value at Risk
- Closure Area
- Evacuation Area
- Retardant Avoidance Area
- Unknown
- Other

Surface Management Agency
- Bureau of Land Management
- Bureau of Reclamation
- Indian Reservation
- Military Reservation
- National Grasslands
- National Park Service
- Other Federal
- Private
- State
- State, County, City; Areas
- Bankhead-Jones Land Use Lands
- US Fish and Wildlife Service
- US Forest Service
- World Hillshade

0 1 2 3 Miles

Map Projection: UTM Zone 13, NAD83

N