

**EAST TROUBLESOME
GRAND ZONE
WY-MRF-000408
OWNERSHIP MAP**

11/6/2020

11/04/20 1850 hrs
193,812 Total Acres
188,915 Grand Zone
4,897 Thompson Zone

East Troublesome - Grand Zone

Administrative Ownership	Acres	% Total Area
Bureau of Land Management	17,858	9.5%
National Park Service	17,770	9.4%
Private	19,652	10.4%
State	832	0.4%
U.S. Forest Service	132,803	70.3%
Totals	188,915	100.0%

East Troublesome - Thompson Zone

Administrative Ownership	Acres	% Total Area
National Park Service	4,893	99.9%
Private	4	0.1%
Totals	4,897	100.0%

Forest Management Unit - Grand Zone

Forest Management Unit - Grand Zone	% USFS
Arapaho and Roosevelt National Forests	67%
Medicine Bow-Routt National Forest	33%

Private Acres by County

County	Acres
Grand - Grand Zone	19,639.7
Larimer - Thompson Zone	3.6

- ★ City
- Uncontrolled Fire Edge
- Contained Line
- Fire Perimeter
- - - County_Boundary
- Bureau of Land Management
- National Park Service
- Other Federal
- Private
- State
- Private (Cities, Counties)
- US Forest Service
- Wilderness
- FS Boundary

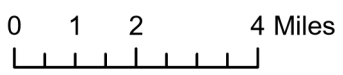
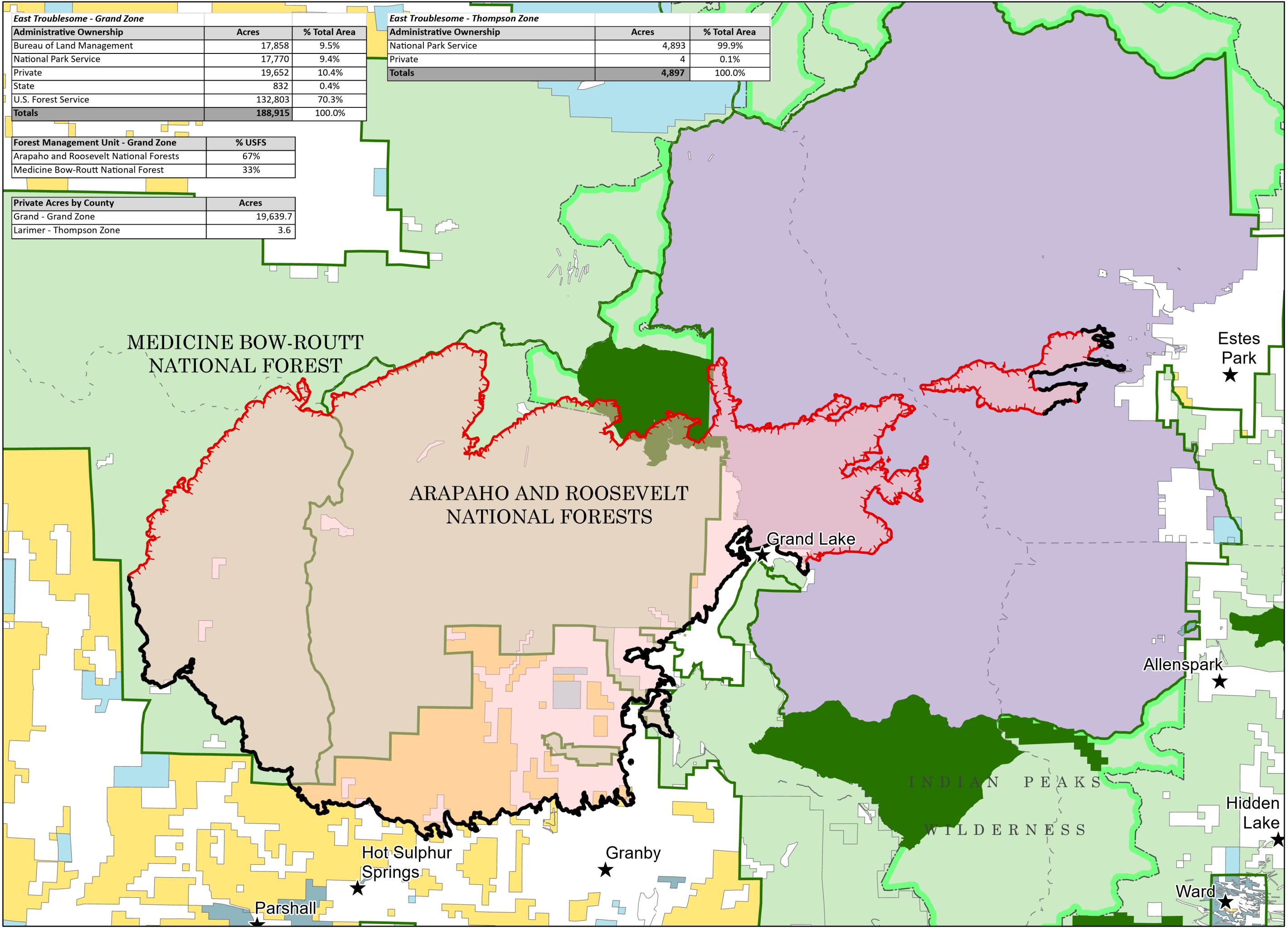

RM Type 3 Team

11/6/2020 0844