SUPPRESSION REPAIR - EAST TROUBLESOME - WEST

NOVEMBER 7, 2020

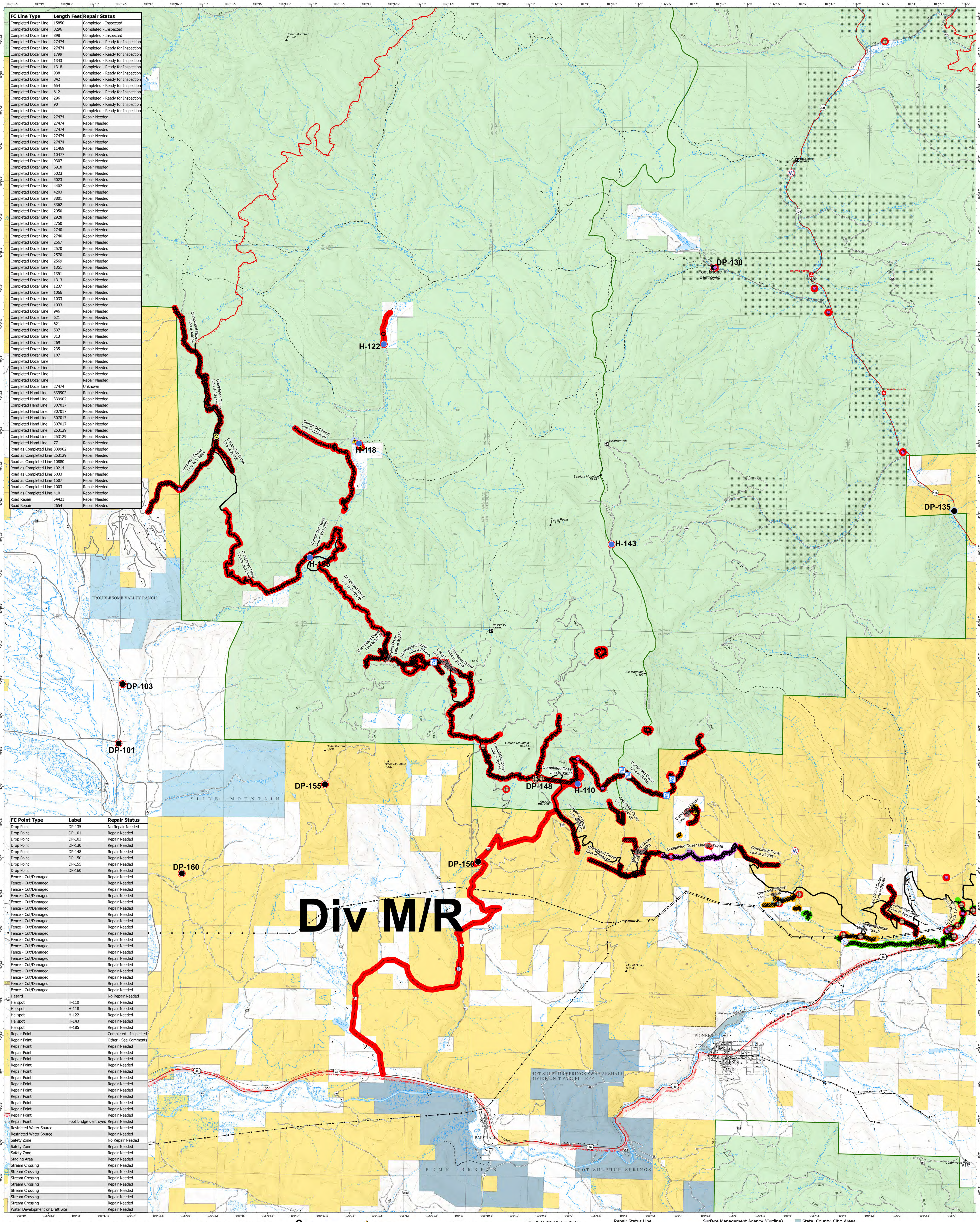

FC Line Type	Length Feet	Repair Status
Completed Dozer Line	15850	Completed - Inspected
Completed Dozer Line	8296	Completed - Inspected
Completed Dozer Line	898	Completed - Inspected
Completed Dozer Line	27474	Completed - Ready for Inspection
Completed Dozer Line	27474	Completed - Ready for Inspection
Completed Dozer Line	1799	Completed - Ready for Inspection
Completed Dozer Line	1343	Completed - Ready for Inspection
Completed Dozer Line	1318	Completed - Ready for Inspection
Completed Dozer Line	938	Completed - Ready for Inspection
Completed Dozer Line	842	Completed - Ready for Inspection
Completed Dozer Line	654	Completed - Ready for Inspection
Completed Dozer Line	612	Completed - Ready for Inspection
Completed Dozer Line	296	Completed - Ready for Inspection
Completed Dozer Line	90	Completed - Ready for Inspection
Completed Dozer Line		Completed - Ready for Inspection
Completed Dozer Line	27474	Repair Needed
Completed Dozer Line	27474	Repair Needed
Completed Dozer Line	27474	Repair Needed
Completed Dozer Line	27474	Repair Needed
Completed Dozer Line	27474	Repair Needed
Completed Dozer Line	11469	Repair Needed
Completed Dozer Line	10477	Repair Needed
Completed Dozer Line	9307	Repair Needed
Completed Dozer Line	6918	Repair Needed
Completed Dozer Line	5023	Repair Needed
Completed Dozer Line	5023	Repair Needed
Completed Dozer Line	4402	Repair Needed
Completed Dozer Line	4203	Repair Needed
Completed Dozer Line	3801	Repair Needed
Completed Dozer Line	3362	Repair Needed
Completed Dozer Line	2950	Repair Needed
Completed Dozer Line	2928	Repair Needed
Completed Dozer Line	2750	Repair Needed
Completed Dozer Line	2740	Repair Needed
Completed Dozer Line	2740	Repair Needed
Completed Dozer Line	2667	Repair Needed
Completed Dozer Line	2570	Repair Needed
Completed Dozer Line	2570	Repair Needed
Completed Dozer Line	2569	Repair Needed
Completed Dozer Line	1351	Repair Needed
Completed Dozer Line	1351	Repair Needed
Completed Dozer Line	1313	Repair Needed
Completed Dozer Line	1237	Repair Needed
Completed Dozer Line	1066	Repair Needed
Completed Dozer Line	1033	Repair Needed
Completed Dozer Line	1033	Repair Needed
Completed Dozer Line	946	Repair Needed
Completed Dozer Line	621	Repair Needed
Completed Dozer Line	621	Repair Needed
Completed Dozer Line	537	Repair Needed
Completed Dozer Line	313	Repair Needed
Completed Dozer Line	269	Repair Needed
Completed Dozer Line	235	Repair Needed
Completed Dozer Line	187	Repair Needed
Completed Dozer Line		Repair Needed
Completed Dozer Line		Repair Needed
Completed Dozer Line		Repair Needed
Completed Dozer Line		Repair Needed
Completed Dozer Line	27474	Unknown
Completed Hand Line	339902	Repair Needed
Completed Hand Line	339902	Repair Needed
Completed Hand Line	307017	Repair Needed
Completed Hand Line	307017	Repair Needed
Completed Hand Line	307017	Repair Needed
Completed Hand Line	307017	Repair Needed
Completed Hand Line	253129	Repair Needed
Completed Hand Line	253129	Repair Needed
Completed Hand Line	77	Repair Needed
Road as Completed Line	339902	Repair Needed
Road as Completed Line	253129	Repair Needed
Road as Completed Line	10880	Repair Needed
Road as Completed Line	10214	Repair Needed
Road as Completed Line	5033	Repair Needed
Road as Completed Line	1507	Repair Needed
Road as Completed Line	1003	Repair Needed
Road as Completed Line	410	Repair Needed
Road Repair	54421	Repair Needed
Road Repair	2654	Repair Needed

FC Point Type	Label	Repair Status
Drop Point	DP-135	No Repair Needed
Drop Point	DP-101	Repair Needed
Drop Point	DP-103	Repair Needed
Drop Point	DP-130	Repair Needed
Drop Point	DP-148	Repair Needed
Drop Point	DP-150	Repair Needed
Drop Point	DP-155	Repair Needed
Drop Point	DP-160	Repair Needed
Fence - Cut/Damaged		Repair Needed
Fence - Cut/Damaged		Repair Needed
Fence - Cut/Damaged		Repair Needed
Fence - Cut/Damaged		Repair Needed
Fence - Cut/Damaged		Repair Needed
Fence - Cut/Damaged		Repair Needed
Fence - Cut/Damaged		Repair Needed
Fence - Cut/Damaged		Repair Needed
Fence - Cut/Damaged		Repair Needed
Fence - Cut/Damaged		Repair Needed
Fence - Cut/Damaged		Repair Needed
Fence - Cut/Damaged		Repair Needed
Fence - Cut/Damaged		Repair Needed
Fence - Cut/Damaged		Repair Needed
Fence - Cut/Damaged		Repair Needed
Fence - Cut/Damaged		Repair Needed
Fence - Cut/Damaged		Repair Needed
Fence - Cut/Damaged		Repair Needed
Fence - Cut/Damaged		Repair Needed
Hazard		No Repair Needed
Helispot	H-110	Repair Needed
Helispot	H-118	Repair Needed
Helispot	H-122	Repair Needed
Helispot	H-143	Repair Needed
Helispot	H-185	Repair Needed
Repair Point		Completed - Inspected
Repair Point		Other - See Comments
Repair Point		Repair Needed
Repair Point		Repair Needed
Repair Point		Repair Needed
Repair Point		Repair Needed
Repair Point		Repair Needed
Repair Point		Repair Needed
Repair Point		Repair Needed
Repair Point		Repair Needed
Repair Point		Repair Needed
Repair Point		Repair Needed
Repair Point		Repair Needed
Repair Point		Repair Needed
Repair Point	Foot bridge destroyed	Repair Needed
Restricted Water Source		Repair Needed
Restricted Water Source		Repair Needed
Safety Zone		No Repair Needed
Safety Zone		Repair Needed
Safety Zone		Repair Needed
Staging Area		Repair Needed
Stream Crossing		Repair Needed
Stream Crossing		Repair Needed
Stream Crossing		Repair Needed
Stream Crossing		Repair Needed
Stream Crossing		Repair Needed
Stream Crossing		Repair Needed
Stream Crossing		Repair Needed
Water Development or Draft Site		Repair Needed

EAST TROUBLESOME - GRAND ZONE
WY-MRF-000408

11/04/20 1850 hrs
193,812 Total Acres
188,915 Grand Zone
4,897 Thompson Zone

Culvert
Drop Point
Fence - Cut/Damaged
Hazard
Helispot
Repair Point
Safety Zone
Staging Area
Stream Crossing
Restricted Water Source
Water Development or Draft Site
Uncontrolled Fire Edge
Contained Line
Completed Dozer Line
Completed Hand Line
Road as Completed Line
Repair Line
Road Repair
BLM CO Mining Claims

Repair Status Point
- Completed - Inspected
- In Use - Fire Management
- Completed - Ready for Inspection
- In Progress
- Repair Needed
- No Repair Needed
- Other - See Comments
- Unknown

Repair Status Line
- Completed - Inspected
- In Use - Fire Management
- Completed - Ready for Inspection
- In Progress
- Repair Needed
- No Repair Needed
- Other - See Comments
- Unknown

Surface Management Agency (Outline)
- Bureau of Land Management
- Bureau of Reclamation
- Indian Reservation
- Military Reservation
- National Grasslands
- National Park Service
- Other Federal
- Private
- State
- State, County, City; Areas
- Bankhead-Jones Land Use Lands
- US Fish and Wildlife Service
- US Forest Service

World Hillshade

0 0.5 1 Miles

N E S W

RM Type 3 Team