SUPPRESSION REPAIR - EAST TROUBLESOME - EAST

NOVEMBER 10, 2020

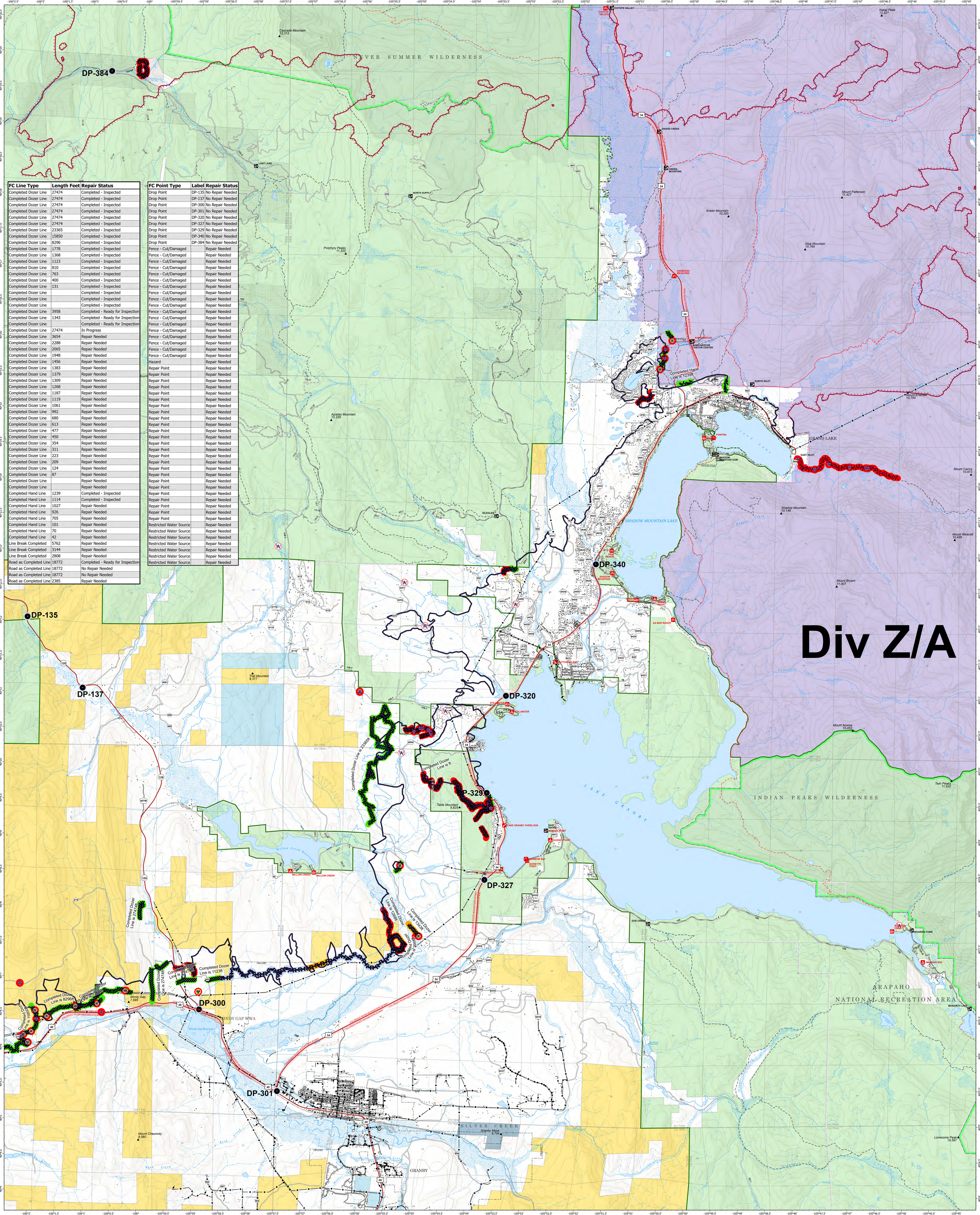

FC Line Type	Length Feet	Repair Status
Completed Dozer Line	27474	Completed - Inspected
Completed Dozer Line	27474	Completed - Inspected
Completed Dozer Line	27474	Completed - Inspected
Completed Dozer Line	27474	Completed - Inspected
Completed Dozer Line	27474	Completed - Inspected
Completed Dozer Line	27474	Completed - Inspected
Completed Dozer Line	23365	Completed - Inspected
Completed Dozer Line	15850	Completed - Inspected
Completed Dozer Line	8296	Completed - Inspected
Completed Dozer Line	1778	Completed - Inspected
Completed Dozer Line	1368	Completed - Inspected
Completed Dozer Line	1123	Completed - Inspected
Completed Dozer Line	810	Completed - Inspected
Completed Dozer Line	763	Completed - Inspected
Completed Dozer Line	400	Completed - Inspected
Completed Dozer Line	131	Completed - Inspected
Completed Dozer Line		Completed - Inspected
Completed Dozer Line		Completed - Inspected
Completed Dozer Line		Completed - Inspected
Completed Dozer Line	3958	Completed - Ready for Inspection
Completed Dozer Line	1343	Completed - Ready for Inspection
Completed Dozer Line		Completed - Ready for Inspection
Completed Dozer Line	27474	In Progress
Completed Dozer Line	3654	Repair Needed
Completed Dozer Line	2288	Repair Needed
Completed Dozer Line	2065	Repair Needed
Completed Dozer Line	1948	Repair Needed
Completed Dozer Line	1456	Repair Needed
Completed Dozer Line	1383	Repair Needed
Completed Dozer Line	1379	Repair Needed
Completed Dozer Line	1309	Repair Needed
Completed Dozer Line	1268	Repair Needed
Completed Dozer Line	1187	Repair Needed
Completed Dozer Line	1119	Repair Needed
Completed Dozer Line	1061	Repair Needed
Completed Dozer Line	992	Repair Needed
Completed Dozer Line	680	Repair Needed
Completed Dozer Line	613	Repair Needed
Completed Dozer Line	477	Repair Needed
Completed Dozer Line	450	Repair Needed
Completed Dozer Line	354	Repair Needed
Completed Dozer Line	311	Repair Needed
Completed Dozer Line	223	Repair Needed
Completed Dozer Line	209	Repair Needed
Completed Dozer Line	124	Repair Needed
Completed Dozer Line	87	Repair Needed
Completed Dozer Line		Repair Needed
Completed Dozer Line		Repair Needed
Completed Hand Line	1239	Completed - Inspected
Completed Hand Line	1114	Completed - Inspected
Completed Hand Line	1027	Repair Needed
Completed Hand Line	926	Repair Needed
Completed Hand Line	705	Repair Needed
Completed Hand Line	101	Repair Needed
Completed Hand Line	70	Repair Needed
Completed Hand Line	42	Repair Needed
Line Break Completed	5762	Repair Needed
Line Break Completed	3144	Repair Needed
Line Break Completed	2808	Repair Needed
Road as Completed Line	18772	Completed - Ready for Inspection
Road as Completed Line	18772	No Repair Needed
Road as Completed Line	18772	No Repair Needed
Road as Completed Line	2385	Repair Needed

FC Point Type	Label	Repair Status
Drop Point	DP-135	No Repair Needed
Drop Point	DP-137	No Repair Needed
Drop Point	DP-300	No Repair Needed
Drop Point	DP-301	No Repair Needed
Drop Point	DP-320	No Repair Needed
Drop Point	DP-327	No Repair Needed
Drop Point	DP-329	No Repair Needed
Drop Point	DP-340	No Repair Needed
Drop Point	DP-384	No Repair Needed
Fence - Cut/Damaged		Repair Needed
Fence - Cut/Damaged		Repair Needed
Fence - Cut/Damaged		Repair Needed
Fence - Cut/Damaged		Repair Needed
Fence - Cut/Damaged		Repair Needed
Fence - Cut/Damaged		Repair Needed
Fence - Cut/Damaged		Repair Needed
Fence - Cut/Damaged		Repair Needed
Fence - Cut/Damaged		Repair Needed
Fence - Cut/Damaged		Repair Needed
Fence - Cut/Damaged		Repair Needed
Fence - Cut/Damaged		Repair Needed
Fence - Cut/Damaged		Repair Needed
Fence - Cut/Damaged		Repair Needed
Fence - Cut/Damaged		Repair Needed
Fence - Cut/Damaged		Repair Needed
Fence - Cut/Damaged		Repair Needed
Fence - Cut/Damaged		Repair Needed
Hazard		Repair Needed
Repair Point		Repair Needed
Repair Point		Repair Needed
Repair Point		Repair Needed
Repair Point		Repair Needed
Repair Point		Repair Needed
Repair Point		Repair Needed
Repair Point		Repair Needed
Repair Point		Repair Needed
Repair Point		Repair Needed
Repair Point		Repair Needed
Repair Point		Repair Needed
Repair Point		Repair Needed
Repair Point		Repair Needed
Repair Point		Repair Needed
Repair Point		Repair Needed
Repair Point		Repair Needed
Repair Point		Repair Needed
Repair Point		Repair Needed
Repair Point		Repair Needed
Repair Point		Repair Needed
Repair Point		Repair Needed
Repair Point		Repair Needed
Repair Point		Repair Needed
Repair Point		Repair Needed
Repair Point		Repair Needed
Restricted Water Source		Repair Needed
Restricted Water Source		Repair Needed
Restricted Water Source		Repair Needed
Restricted Water Source		Repair Needed
Restricted Water Source		Repair Needed
Restricted Water Source		Repair Needed
Restricted Water Source		Repair Needed

EAST TROUBLESOME - GRAND ZONE
WY-MRF-000408

11/04/20 1850 hrs
193,812 Total Acres
188,915 Grand Zone
4,897 Thompson Zone

Drop Point
Fence - Cut/Damaged
Hazard
Repair Point
Restricted Water Source
Uncontrolled Fire Edge

Contained Line
Completed Dozer Line
Completed Hand Line
Road as Completed Line
Line Break Completed
BLM CO Mining Claims

Repair Status Point
Completed - Inspected
In Use - Fire Management
Completed - Ready for Inspection
In Progress
Repair Needed
No Repair Needed
Other - See Comments
Unknown

Repair Status Line
Completed - Inspected
In Use - Fire Management
Completed - Ready for Inspection
In Progress
Repair Needed
No Repair Needed
Other - See Comments
Unknown

Surface Management Agency (Outline)
Bureau of Land Management
Bureau of Reclamation
Indian Reservation
Military Reservation
National Grasslands
National Park Service
Other Federal
Private
State

State, County, City; Areas
Bankhead-Jones Land Use Lands
US Fish and Wildlife Service
US Forest Service
RepairStatusLine_Intersect20201107
RepairStatusPoint_Intersect20201107
RepairStatusPoint_Intersect_1108b
RepairStatusLine_Intersect_1108b
RepairStatusLine_Intersect_1109

RepairStatusPoint_Intersect_1109
World Hillshade

0 0.5 1 Miles

N S E W

RM Type 3 Team