

**EAST TROUBLESOME  
WY-MRF-000408  
OWNERSHIP**

11/23/2020

**Final Perimeters  
11/4/20 1850 hrs  
193,812 Total Acres  
188,915 Grand Zone  
4,897 Thompson Zone**

Private Acres by County	Acres
Grand - Grand Zone	19639.7
Larimer - Thompson Zone	3.6
<b>Total</b>	<b>19,643</b>

Forest Management Unit - Grand Zone	% USFS
Arapaho and Roosevelt National Forests	67%
Medicine Bow-Routt National Forests	33%

- ★ City
- Highway
- Contained Line
- Uncontrolled Line
- Fire Perimeter
- Forest Service
- BLM
- Private
- State
- NPS
- Wilderness
- County
- FS Boundary

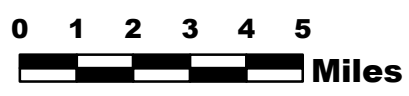

**RM Type 3  
Team**

11/23/2020 1200

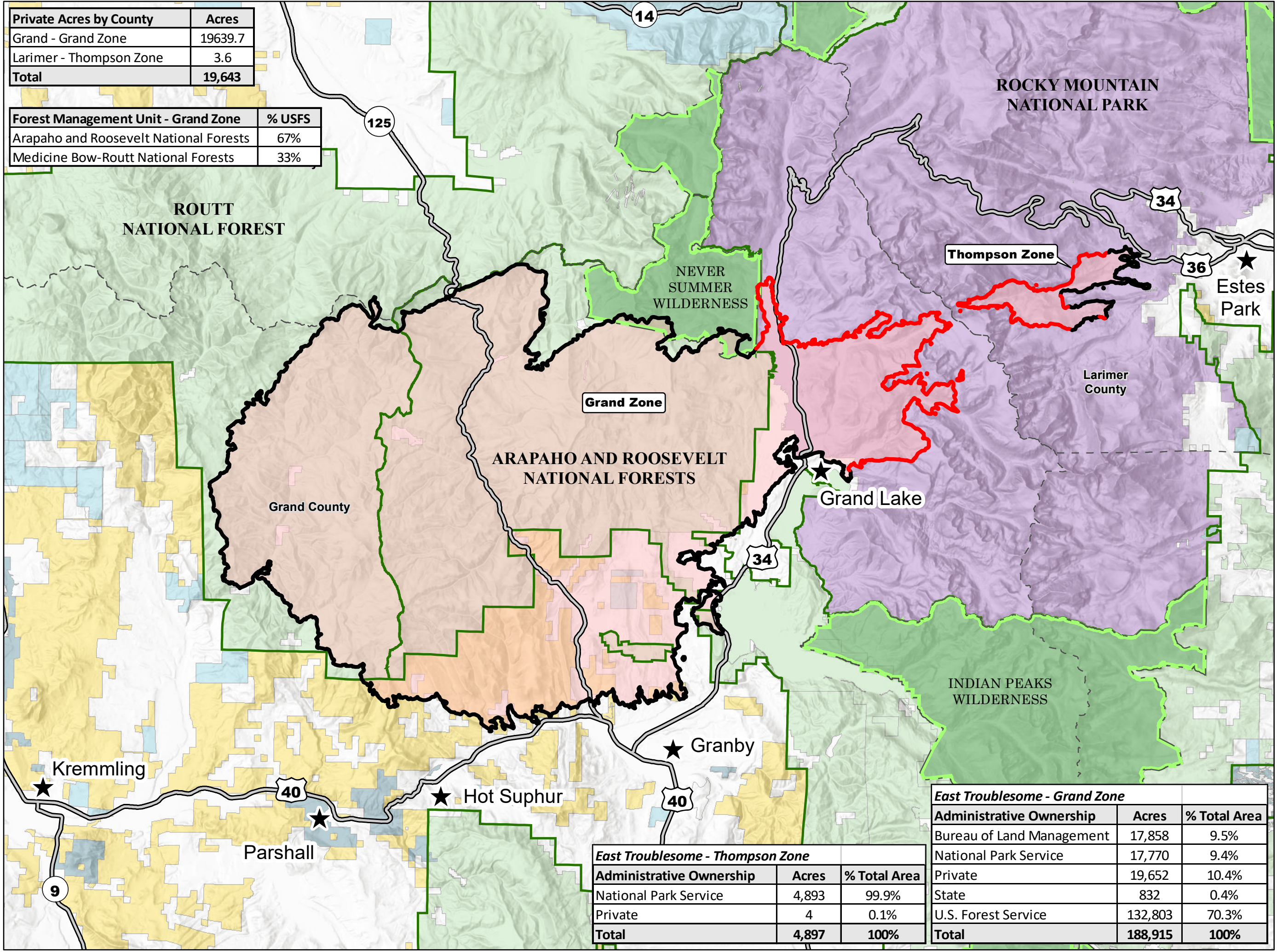

East Troublesome - Thompson Zone		
Administrative Ownership	Acres	% Total Area
National Park Service	4,893	99.9%
Private	4	0.1%
<b>Total</b>	<b>4,897</b>	<b>100%</b>

East Troublesome - Grand Zone		
Administrative Ownership	Acres	% Total Area
Bureau of Land Management	17,858	9.5%
National Park Service	17,770	9.4%
Private	19,652	10.4%
State	832	0.4%
U.S. Forest Service	132,803	70.3%
<b>Total</b>	<b>188,915</b>	<b>100%</b>