

EAST TROUBLESOME
WY-MRF-000408
OWNERSHIP

11/30/2020

Final Perimeters
 11/30/20 1343 hrs
 193,812 Total Acres
 188,915 Grand Zone
 4,897 Thompson Zone

Private Acres by County	Acres
Grand - Grand Zone	19639.7
Larimer - Thompson Zone	3.6
Total	19,643

Forest Management Unit - Grand Zone	% USFS
Arapaho and Roosevelt National Forests	67%
Medicine Bow-Routt National Forests	33%

- ★ City
- Highway
- Contained Line
- Fire Perimeter
- Forest Service
- BLM
- Private
- State
- NPS
- Wilderness
- - - County
- FS Boundary

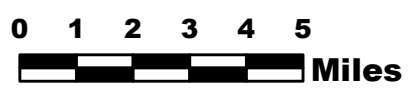

RM Type 3 Team

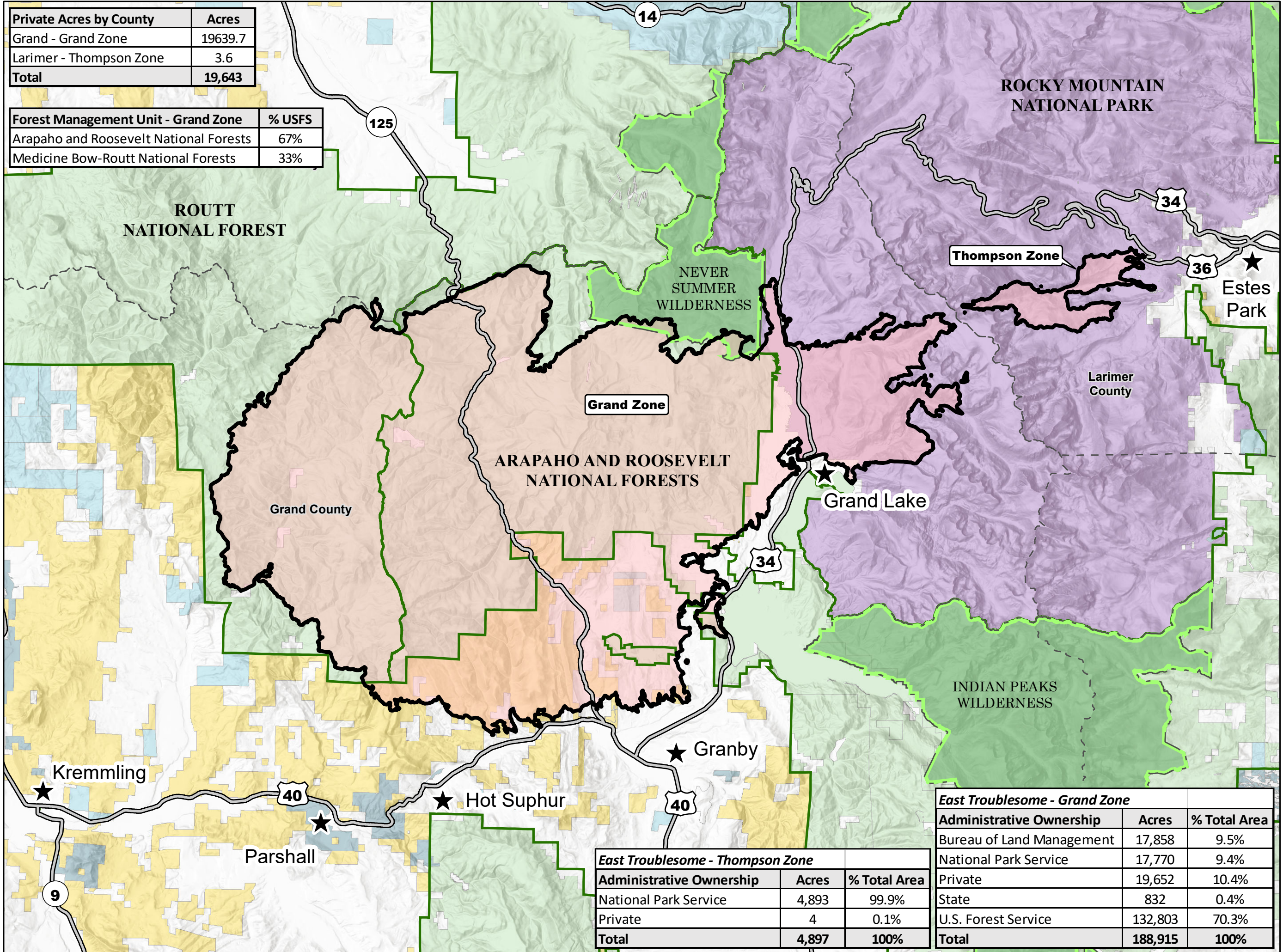

East Troublesome - Thompson Zone		
Administrative Ownership	Acres	% Total Area
National Park Service	4,893	99.9%
Private	4	0.1%
Total	4,897	100%

East Troublesome - Grand Zone		
Administrative Ownership	Acres	% Total Area
Bureau of Land Management	17,858	9.5%
National Park Service	17,770	9.4%
Private	19,652	10.4%
State	832	0.4%
U.S. Forest Service	132,803	70.3%
Total	188,915	100%