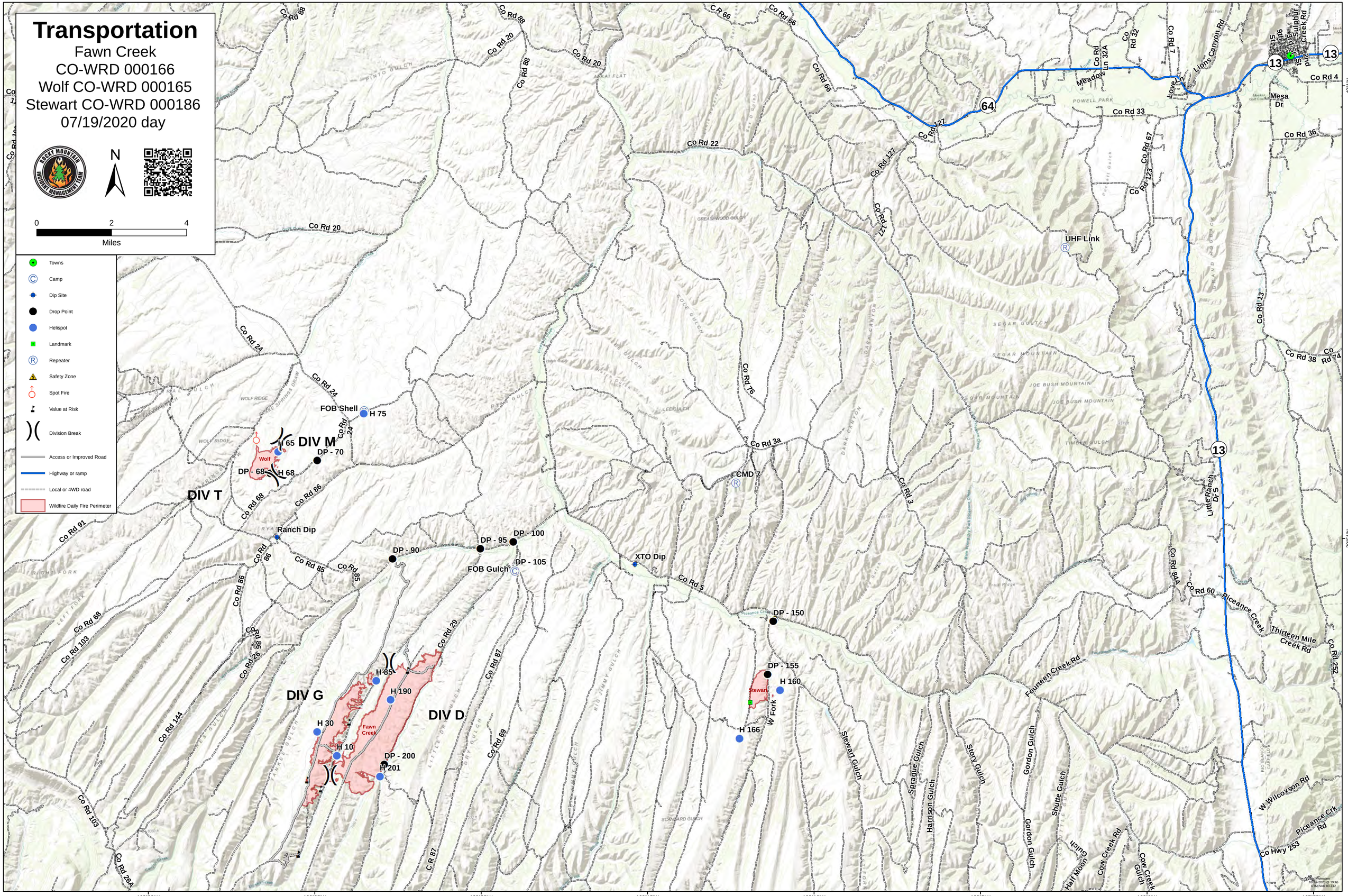

Transportation
Fawn Creek
CO-WRD 000166
Wolf CO-WRD 000165
Stewart CO-WRD 000186
07/19/2020 day
N
0
2
4
Miles
Towns
Camp
Dip Site
Drop Point
Helispot
Landmark
Repeater
Safety Zone
Spot Fire
Value at Risk
Division Break
Access or Improved Road
Highway or ramp
Local or 4WD road
Wildfire Daily Fire Perimeter
DIV M
DIV T
DIV G
DIV D
FOB Shell
H 75
H 65
DP - 70
DP - 68
H 68
Wolf
Ranch Dip
DP - 90
DP - 95
DP - 100
DP - 105
FOB Gulch
XTO Dip
CMD 7
DP - 150
DP - 155
H 160
Stewart
H 166
W Fork
H 85
H 190
H 30
H 10
DP - 200
H 201
Fawn Creek
UHF Link
Co Rd 20
Co Rd 22
Co Rd 24
Co Rd 3a
Co Rd 3
Co Rd 5
Co Rd 66
Co Rd 88
Co Rd 91
Co Rd 103
Co Rd 144
Co Rd 26A
Co Rd 26
Co Rd 29
Co Rd 87
Co Rd 69
Co Rd 76
Co Rd 127
Co Rd 123
Co Rd 67
Co Rd 33
Co Rd 32
Co Rd 7
Co Rd 4
Co Rd 36
Co Rd 13
Co Rd 38
Co Rd 74
Co Rd 84A
Co Rd 60
Co Rd 252
Co Hwy 253
Meadow Ln 32A
Lions Canyon Rd
Sulphur Creek Rd
Mesa Dr
Little Ranch Dr S
Piceance Creek
Thirteen Mile Creek Rd
Fourteen Creek Rd
Stewart Gulch
Sprague Gulch
Harrison Gulch
Story Gulch
Gordon Gulch
Shutte Gulch
Half Moon Gulch
Cow Creek Rd
Cow Creek Gulch
W Wilcoxson Rd
Piceance Crk Rd
64
13
108°30'W
108°25'W
108°20'W
108°15'W
108°10'W
108°5'W
108°0'W
107°55'W
40°1'N
39°51'N