

DIV_X
Operations
Grizzly Creek
CO-WRF-00348
Aug. 22, 2020

Approx. 30,362 ac at
 08/21/2020 0007

- | | | | |
|--|-----------------------|--|------------------------------|
| | Camp | | Completed Diaper Line |
| | Drop Site | | Completed Hand Line |
| | Gate | | Road as Completed Line |
| | Helipad | | Access or Improved Road |
| | Lookout | | Active Burnout |
| | Mobile Weather Unit | | Completed Burnout |
| | Staging Area | | Proposed Diaper Line |
| | View or Site | | Temporary Flight Restriction |
| | Crestline Break | | Weekly Daily Fire Permit |
| | Branch Break | | Fire Tower |
| | Uncontested Fire Edge | | Structure |

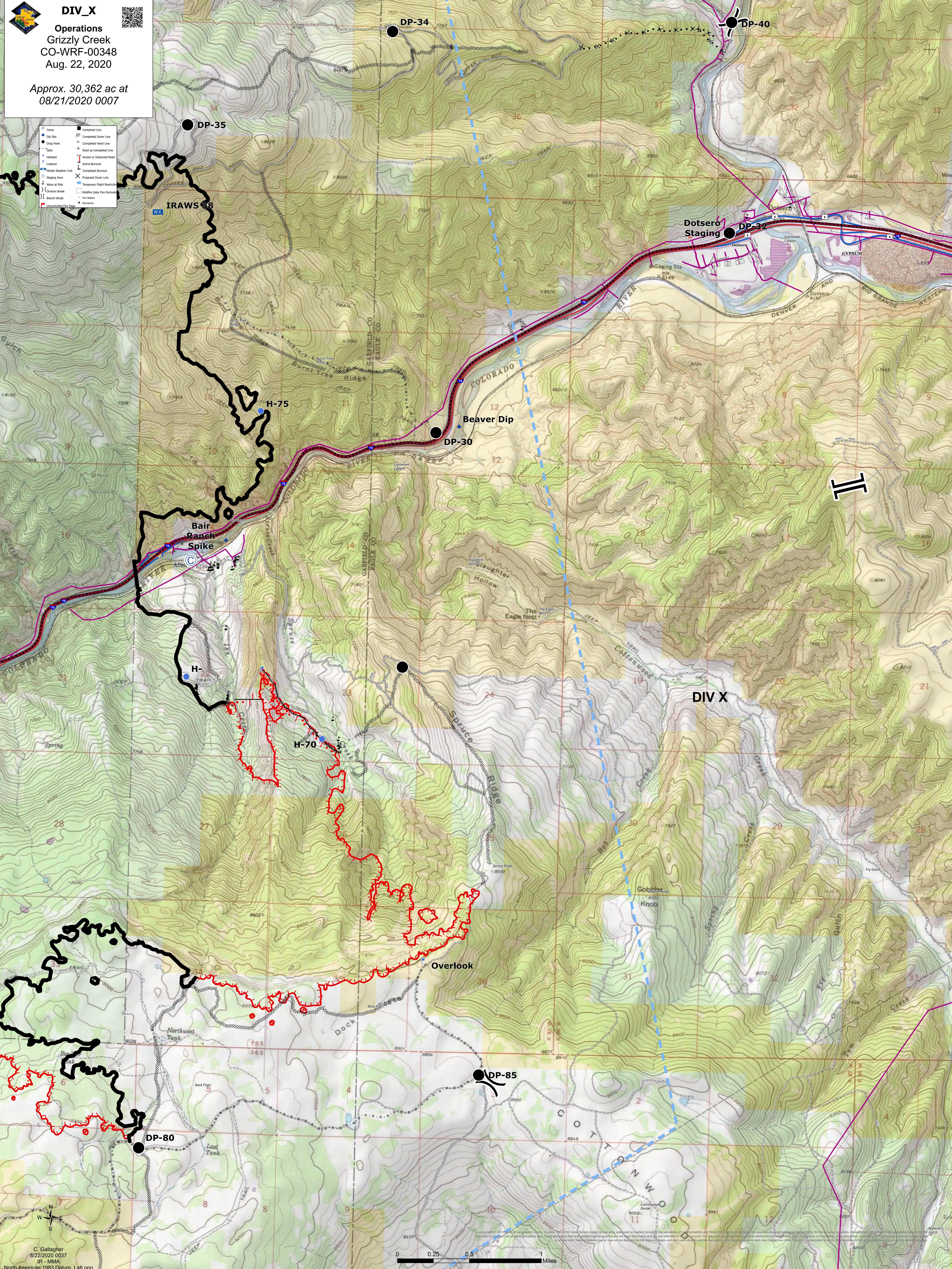

C. Gallagher
 8/22/2020 0037
 IR - MMA
 North American 1983 Datum, Lat/Long

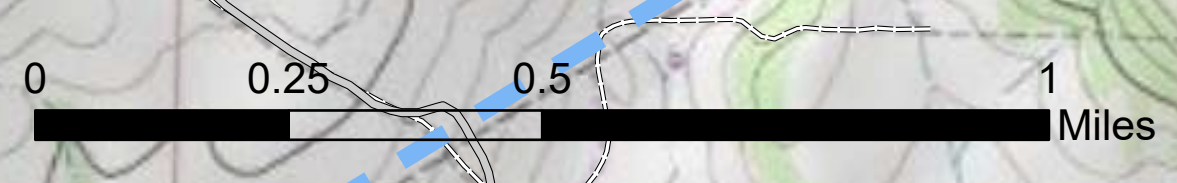

Copyright © 2013 National Geographic Society. To view the full data set, visit the National Geographic website. The data is provided as a service and is not intended to be used for any other purpose. The data is provided as a service and is not intended to be used for any other purpose. The data is provided as a service and is not intended to be used for any other purpose.