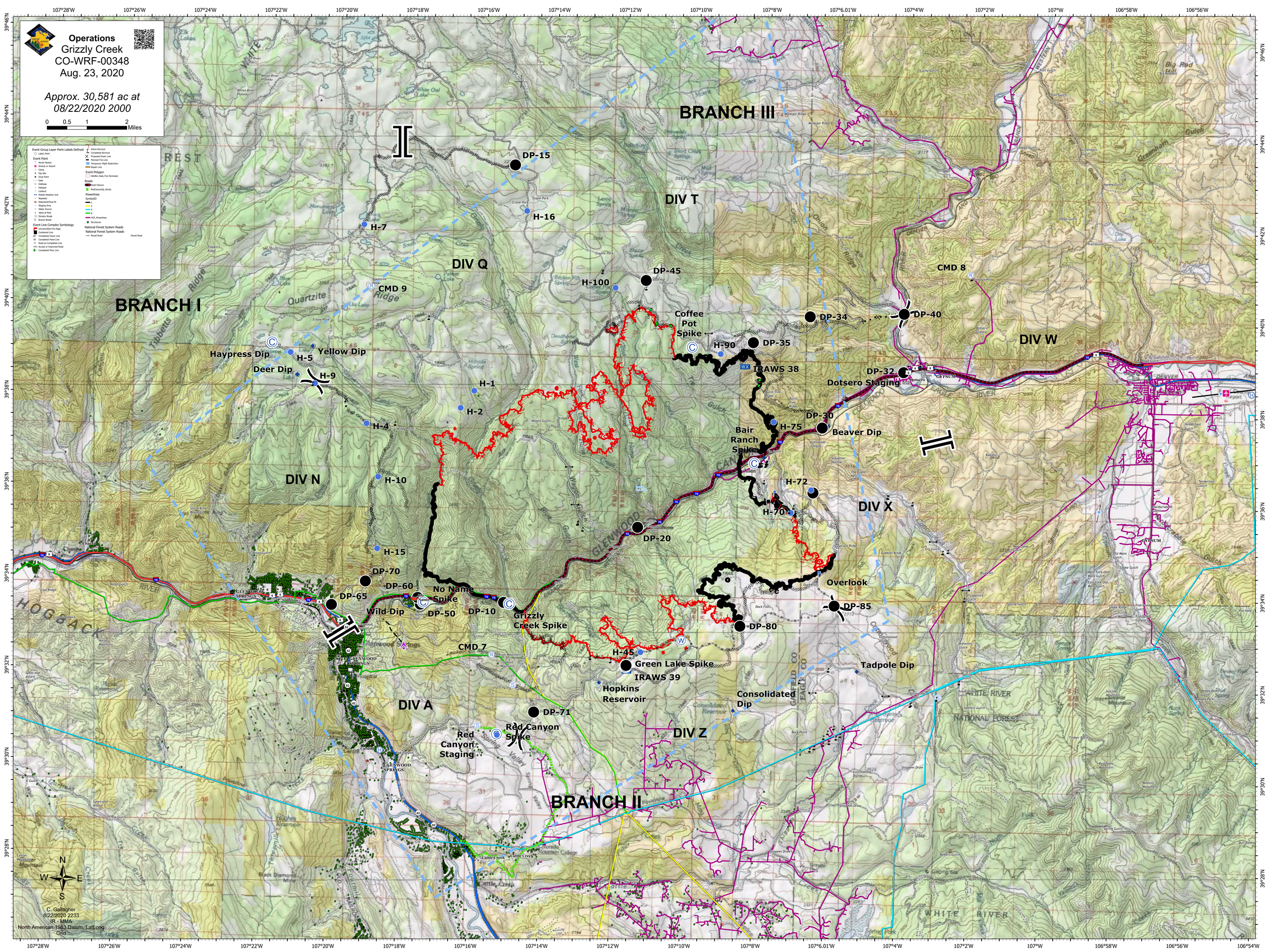

Operations
Grizzly Creek
CO-WRF-00348
Aug. 23, 2020
Approx. 30,581 ac at
08/22/2020 2000
0 0.5 1 2 Miles
BRANCH I
BRANCH II
BRANCH III
DIV A
DIV N
DIV Q
DIV T
DIV W
DIV X
DIV Z
DP-15
H-16
H-7
DP-45
H-100
CMD 9
CMD 8
Coffee Pot Spike
DP-34
DP-40
H-90
DP-35
IRAWS 38
DP-32
Dotsero Staging
Haypress Dip
H-5
Yellow Dip
Deer Dip
H-9
H-1
H-2
H-4
DP-30
H-75
Beaver Dip
Bair Ranch Spike
H-10
H-72
H-70
DP-20
H-15
DP-70
DP-60
No Name Spike
DP-65
Wild Dip
DP-50
DP-10
Grizzly Creek Spike
Overlook
DP-85
DP-80
CMD 7
H-45
Green Lake Spike
IRAWS 39
Tadpole Dip
Hopkins Reservoir
Consolidated Dip
DP-71
Red Canyon Spike
Red Canyon Staging
HOGBACK
WHITE RIVER
C. Gallagher
8/22/2020 2233
IR - MMA
North American 1983 Datum, LatLong Grid