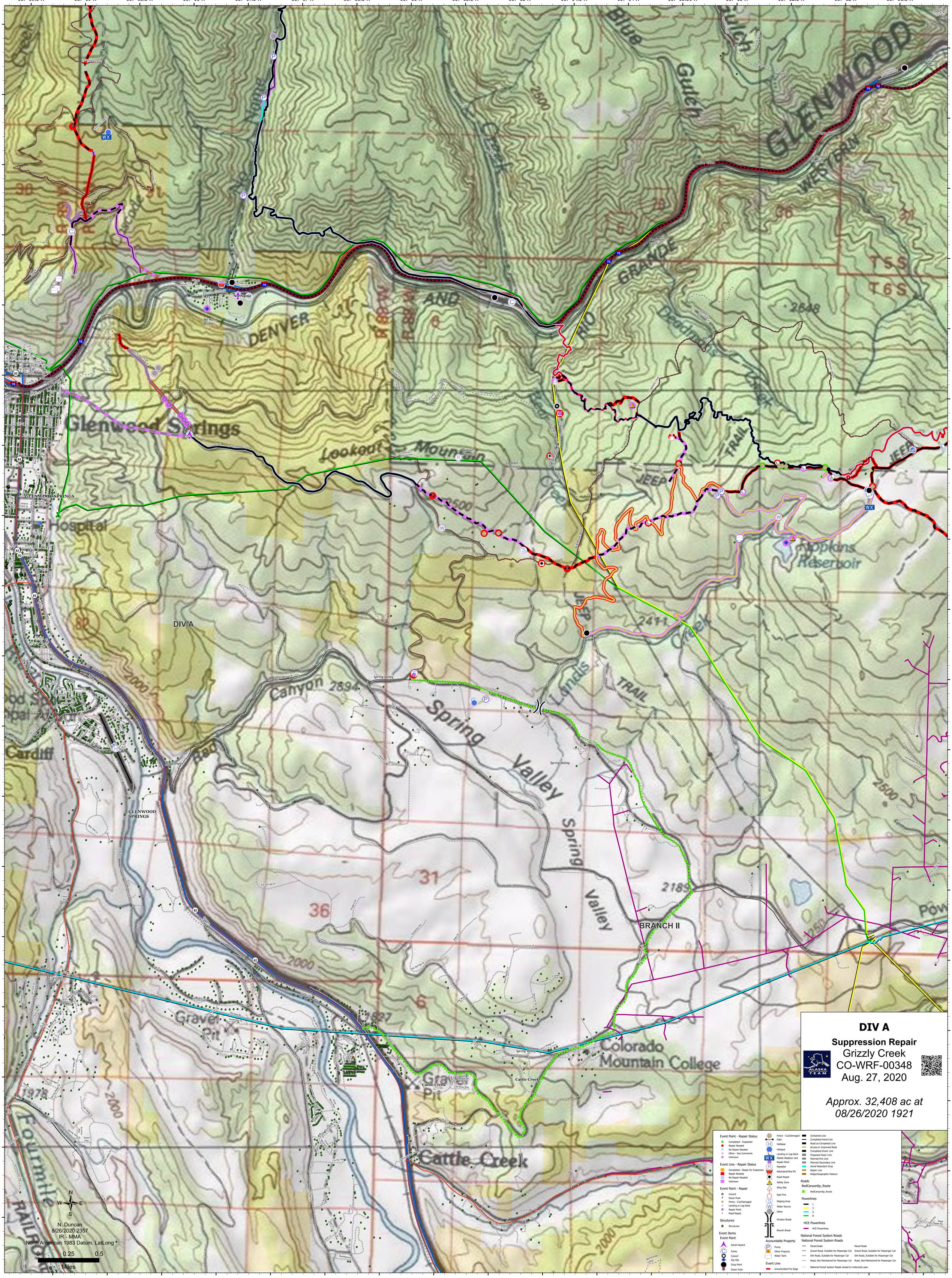
DIV A
Suppression Repair
Grizzly Creek
CO-WRF-00348
Aug. 27, 2020
Approx. 32,408 ac at
08/26/2020 1921
N. Duncan
8/26/2020 2357
IR - MMA
North American 1983 Datum. LatLong
0 0.25 0.5
Miles
Glenwood Springs
Cardiff
Lookout Mountain
Spring Valley
Cattle Creek
Colorado Mountain College
Hoppins Reservoir
GLENWOOD SPRINGS
BRANCH II
DIV A