DIV_X

Suppression Repair
Grizzly Creek
CO-WRF-00348
Sep. 1, 2020

Est. 32,464 acres at 08/31/2020 0143 IR Flight

N. Duncan
9/1/2020 0002
IR - MMA
North American 1983 Datum. LatLong
0 0.15 0.3
Miles

Suppression Repair Status

Event Point - Repair Status
- Completed - Inspected (0)
- In Use - Fire Management (0)
- Completed - Ready for Inspection (1)
- In Progress (0)
- Repair Needed (1)
- No Repair Needed (7)
- Other - See Comments (0)
- Unknown (17)

Event Line - Repair Status
- Completed - Inspected (3)
- In Use - Fire Management (0)
- Completed - Ready for Inspection (11)
- In Progress (0)
- Repair Needed (17)
- No Repair Needed (26)
- Other - See Comments (6)
- Unknown (12)

UsgsTopoVector
Place Name

Civic Point
- Hospital
- Fire Station
- Law Enforcement

Recreation Point
- Campground

Recreation Site
- Headquarters
- Ranger Station
- Visitor/Information Center
- Cabin
- Shelter
- Trailhead
- Picnic Area

Transportation

Airport Point
- International or Military Airport
- City or Regional Airport
- Airstrip
- Airport Runway

Other Road
- Controlled access
- Highway or ramp
- Local connector
- Local or 4WD road
- Tunnel
- Ferry

Census Road
- Controlled access
- Highway or ramp
- Local connector
- Local or 4WD road
- Tunnel

Event Point - Repair Status
- Completed - Ready for Inspection
- Repair Needed
- No Repair Needed
- Unknown

Event Line - Repair Status
- Completed - Inspected
- Completed - Ready for Inspection
- Repair Needed
- No Repair Needed
- Other - See Comments
- Unknown

Event Point - Repair
- Culvert
- Dozer Push
- Fence - Cut/Damaged
- Landing or Log Deck
- Repair Point
- Road Repair
- Water Development or Draft Site

Structures
- Structures

Event Items

Event Point
- Camp
- Culvert
- Dip Site
- Drop Point
- Dozer Push
- Fence - Cut/Damaged
- Gate
- Helispot
- Landing or Log Deck
- Lookout
- Mobile Weather Unit
- Repair Point
- Repeater
- Road Repair
- Safety Zone
- Spot Fire
- Staging Area
- Water Source
- Water Development or Draft Site
- Value at Risk
- Other
- Division Break
- Branch Break

Accountable Property
- Pump
- Other Property
- Water Tank

Event Line
- Completed Plow Line
- Completed Hand Line
- Completed Burnout
- Road as Completed Line
- Access or Improved Road
- Completed Dozer Line
- Proposed Dozer Line

HCE Powerlines
- HCE Powerlines

UsgsTopoVector
- Place Name

Civic Point
- Hospital
- Fire Station
- Law Enforcement

Recreation Point
- Campground

Recreation Site
- Headquarters
- Ranger Station
- Visitor/Information Center
- Cabin
- Shelter
- Trailhead
- Picnic Area

Transportation

Airport Point
- International or Military Airport
- City or Regional Airport
- Airstrip
- Airport Runway

Other Road
- Controlled access
- Highway or ramp
- Local connector
- Local or 4WD road
- Tunnel
- Ferry

Census Road
- Controlled access
- Highway or ramp
- Local connector
- Local or 4WD road
- Tunnel
- Trail
- Railroad

Hydrography

NHD Point
- Dam
- Gaging Station
- Lock Chamber
- Rapids
- Reservoir
- Spring
- Waterfall
- Well
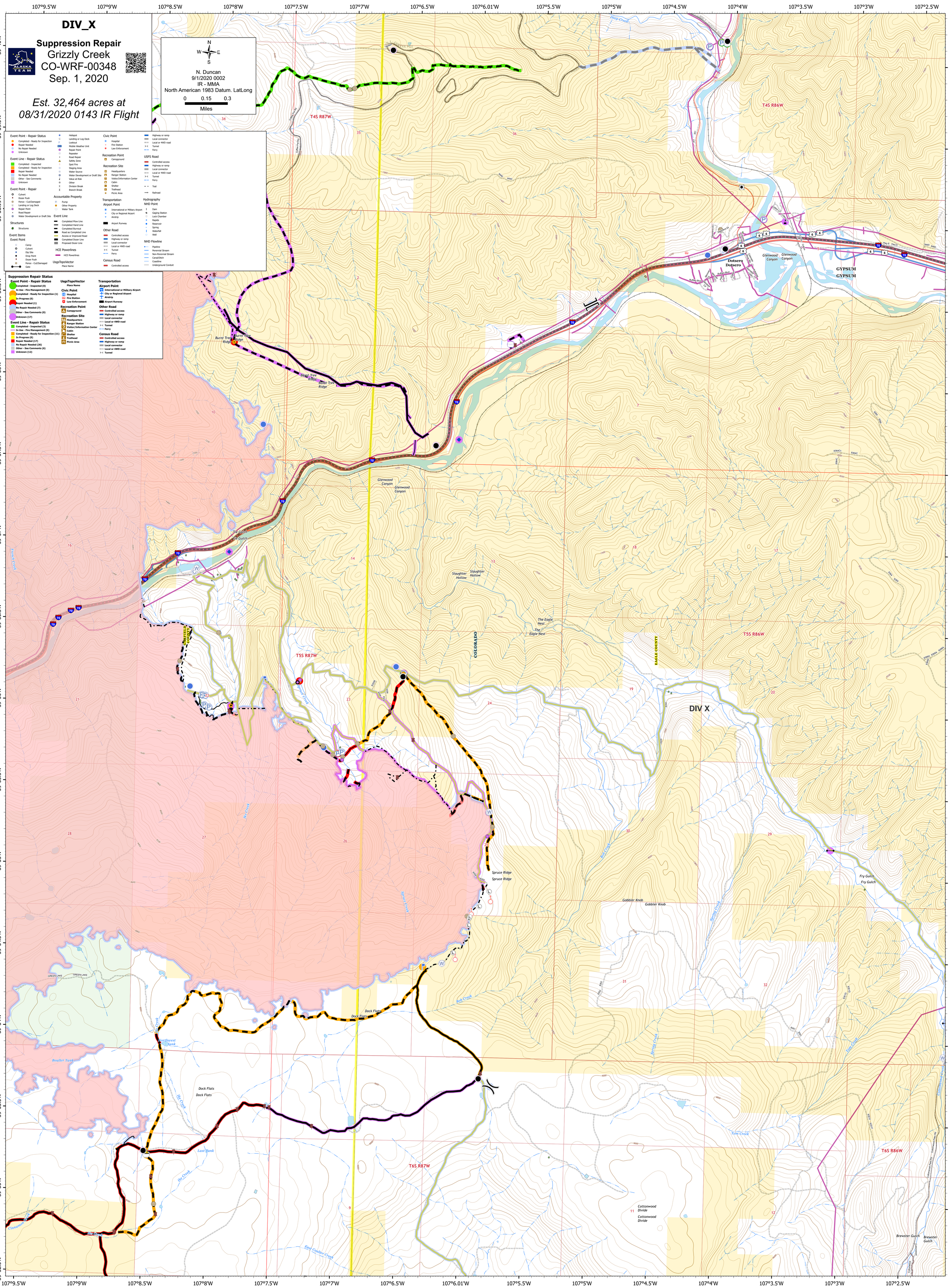
NHD Flowline
- Pipeline
- Perennial Stream
- Non-Perennial Stream
- Canal/Ditch
- Coastline
- Underground Conduit