DIV_N/Q

Suppression Repair
Grizzly Creek
CO-WRF-00348
Sep. 2, 2020

Est. 32,464 acres at 08/31/2020 0143 IR Flight

9/1/2020 2215
IR - MMA
North American 1983 Datum. LatLong
0 0.25 0.5 Miles

Event Point - Repair Status
- Repair Needed
- No Repair Needed
- Unknown

Event Line - Repair Status
- Repair Needed
- No Repair Needed
- Unknown

Event Point - Repair
- Culvert
- Dozer Push
- Fence - Cut/Damaged
- Repair Point
- Road Repair
- Stream Crossing

Structures
- Structures

Event Items
Event Point
- Aerial Hazard
- Camp
- Culvert
- Dip Site
- Drop Point
- Dozer Push
- Fence - Cut/Damaged
- Gate
- Helispot
- Internet Access
- Landing or Log Deck
- Mobile Weather Unit
- Repair Point
- Repeater
- Retardant/Mud Pit
- Road Repair
- Safety Zone
- Sling Site
- Spot Fire
- Stream Crossing
- Water Source
- Value at Risk
- Other
- Division Break
- Branch Break

Accountable Property
- Pump
- Other Property
- Water Tank

Event Line
- Completed Hand Line
- Road as Completed Line
- Access or Improved Road
- Completed Dozer Line
- Proposed Dozer Line
- Planned Fire Line
- Planned Secondary Line
- Aerial Retardant Drop
- Repair Line
- Road Repair
- Ridge/Geographic Feature
- Other

Powerlines
- 1
- 3
- 8

National Forest System Roads
National Forest System Roads

Paved Road	Paved Road
Gravel Road, Suitable for Passenger Car	Gravel Road, Suitable for Passenger Car
Dirt Road, Suitable for Passenger Car	Dirt Road, Suitable for Passenger Car
Road, Not Maintained for Passenger Car	Road, Not Maintained for Passenger Car
National Forest System Roads closed to motorized uses	

Suppression Repair Status
Event Point - Repair Status
- Completed - Inspected (0)
- In Use - Fire Management (0)
- Completed - Ready for Inspection (0)
- In Progress (0)
- Repair Needed (4)
- No Repair Needed (9)
- Other - See Comments (0)
- Unknown (34)

Event Line - Repair Status
- Completed - Inspected (0)
- In Use - Fire Management (0)
- Completed - Ready for Inspection (0)
- In Progress (0)
- Repair Needed (36)
- No Repair Needed (19)
- Other - See Comments (0)
- Unknown (25)

National Forest Systems Roads
National Forest System Roads
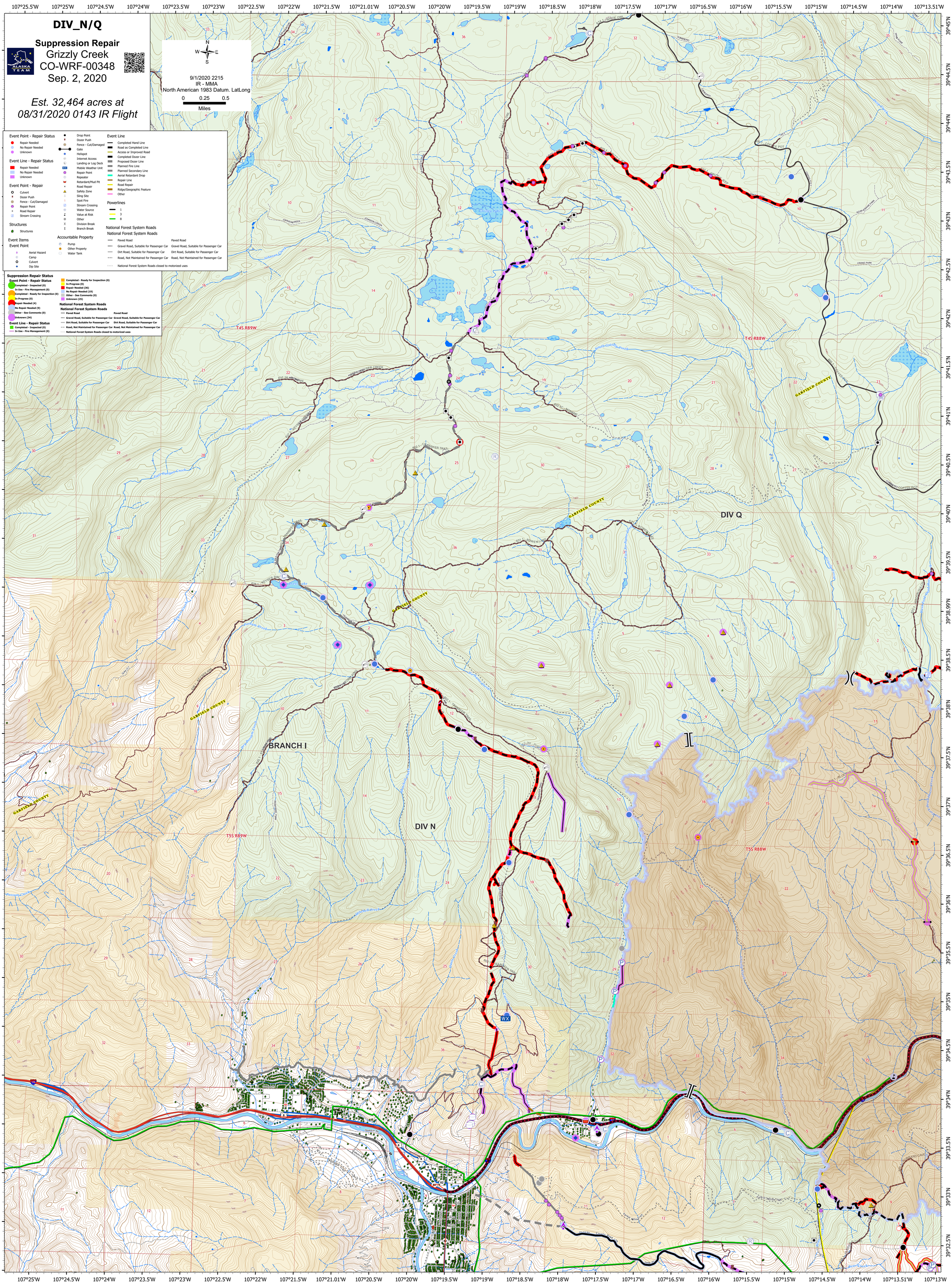
Paved Road	Paved Road
Gravel Road, Suitable for Passenger Car	Gravel Road, Suitable for Passenger Car
Dirt Road, Suitable for Passenger Car	Dirt Road, Suitable for Passenger Car
Road, Not Maintained for Passenger Car	Road, Not Maintained for Passenger Car
National Forest System Roads closed to motorized uses