DIV_W/T

Suppression Repair
Grizzly Creek
CO-WRF-00348
Sep. 2, 2020

Est. 32,464 acres at 08/31/2020 0143 IR Flight

9/1/2020 2216
IR - MMA
North American 1983 Datum. LatLong
0 0.25 0.5 Miles

Event Point - Repair Status
- Repair Needed
- No Repair Needed
- Unknown

Event Line - Repair Status
- Completed - Inspected
- Completed - Ready for Inspection
- Repair Needed
- No Repair Needed
- Other - See Comments
- Unknown

Event Point - Repair
- Culvert
- Dozer Push
- Fence - Cut/Damaged
- Hazard Tree
- Landing or Log Deck
- Repair Point
- Road Repair
- Stream Crossing
- Water Development or Draft Site

Structures
- Structures

Event Items

Event Point
- Camp
- Culvert
- Dip Site
- Drop Point
- Dozer Push
- Fence - Cut/Damaged
- Gate
- Hazard Tree
- Helispot
- Landing or Log Deck
- Lookout
- Mobile Weather Unit
- Repair Point
- Repeater
- Road Repair
- Safety Zone
- Spot Fire
- Staging Area
- Stream Crossing
- Water Source
- Water Development or Draft Site
- Value at Risk
- Other
- Division Break
- Branch Break

Accountable Property
- Pump
- Other Property
- Water Tank

Event Line
- Completed Hand Line
- Completed Burnout
- Road as Completed Line
- Access or Improved Road
- Completed Dozer Line
- Repair Line

HCE Powerlines
- HCE Powerlines

National Forest System Roads

National Forest System Roads

Paved Road	Paved Road
Gravel Road, Suitable for Passenger Car	Gravel Road, Suitable for Passenger Car
Dirt Road, Suitable for Passenger Car	Dirt Road, Suitable for Passenger Car
Road, Not Maintained for Passenger Car	Road, Not Maintained for Passenger Car
National Forest System Roads closed to motorized uses	

Suppression Repair Status

Event Point - Repair Status
- Completed - Inspected (0)
- In Use - Fire Management (0)
- Completed - Ready for Inspection (0)
- In Progress (0)
- Repair Needed (3)
- No Repair Needed (11)
- Other - See Comments (0)
- Unknown (19)

Event Line - Repair Status
- Completed - Inspected (8)
- In Use - Fire Management (0)
- Completed - Ready for Inspection (6)
- In Progress (0)
- Repair Needed (28)
- No Repair Needed (26)
- Other - See Comments (6)
- Unknown (23)

National Forest System Roads

National Forest System Roads
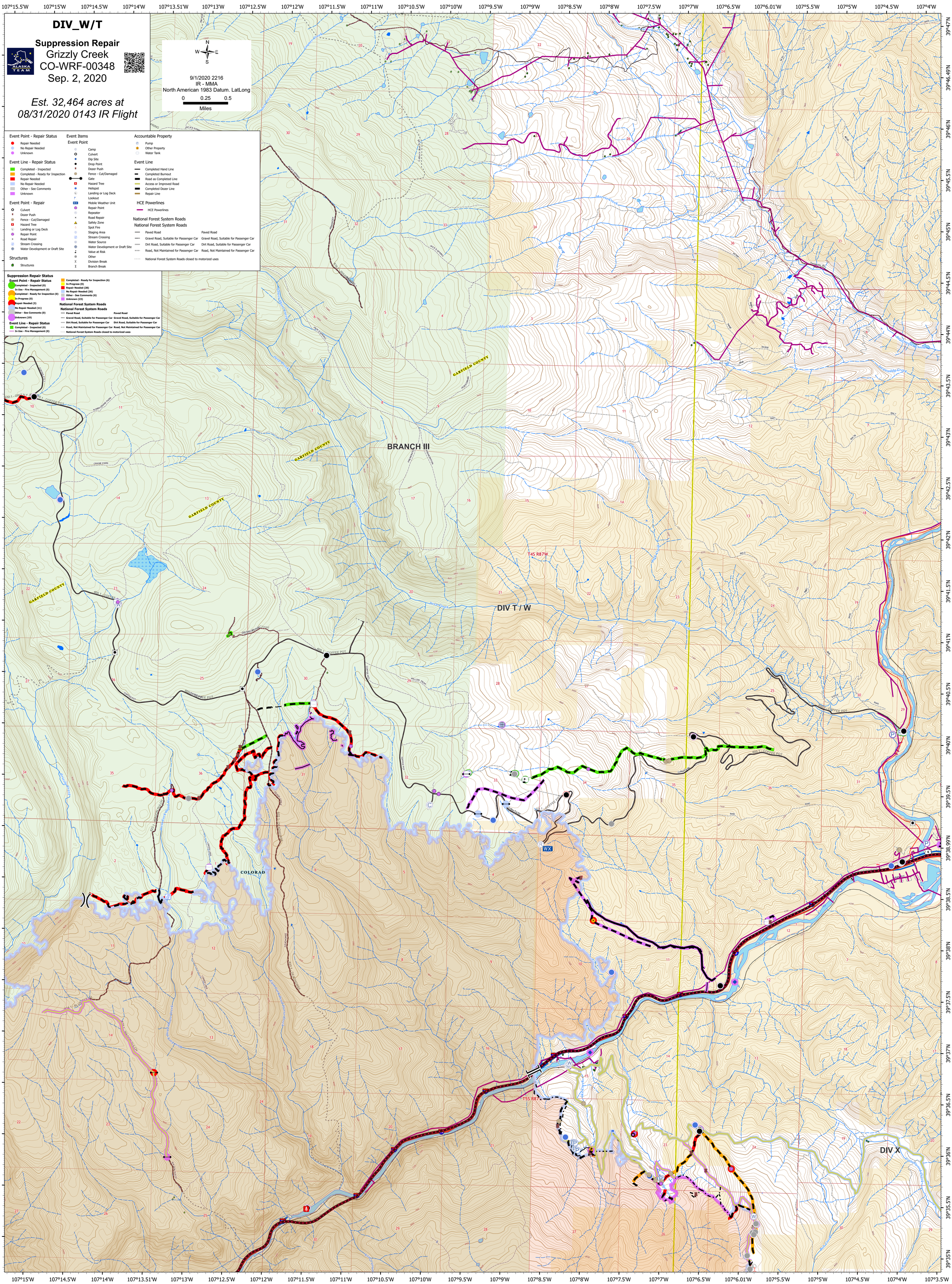
Paved Road	Paved Road
Gravel Road, Suitable for Passenger Car	Gravel Road, Suitable for Passenger Car
Dirt Road, Suitable for Passenger Car	Dirt Road, Suitable for Passenger Car
Road, Not Maintained for Passenger Car	Road, Not Maintained for Passenger Car
National Forest System Roads closed to motorized uses