DIV_X

Suppression Repair
Grizzly Creek
CO-WRF-00348
Sep. 2, 2020

Est. 32,464 acres at 08/31/2020 0143 IR Flight

9/1/2020 2216
IR - MMA
North American 1983 Datum. LatLong
0 0.15 0.3
Miles

Event Point - Repair Status
- Completed - Ready for Inspection
- Repair Needed
- No Repair Needed
- Unknown

Event Line - Repair Status
- Completed - Inspected
- Completed - Ready for Inspection
- Repair Needed
- No Repair Needed
- Other - See Comments
- Unknown

Event Point - Repair
- Culvert
- Dozer Push
- Fence - Cut/Damaged
- Landing or Log Deck
- Repair Point
- Road Repair
- Water Development or Draft Site

Structures
- Structures

Event Items

Event Point
- Camp
- Culvert
- Dip Site
- Drop Point
- Dozer Push
- Fence - Cut/Damaged
- Gate
- Helispot
- Landing or Log Deck
- Lookout
- Mobile Weather Unit
- Repair Point
- Repeater
- Road Repair
- Safety Zone
- Spot Fire
- Staging Area
- Water Source
- Water Development or Draft Site
- Value at Risk
- Other
- Division Break
- Branch Break

Accountable Property
- Pump
- Other Property
- Water Tank

Event Line
- Completed Hand Line
- Completed Burnout
- Road as Completed Line
- Access or Improved Road
- Completed Dozer Line

HCE Powerlines
- HCE Powerlines

National Forest System Roads

National Forest System Roads
- Paved Road — Paved Road
- Gravel Road, Suitable for Passenger Car — Gravel Road, Suitable for Passenger Car
- Dirt Road, Suitable for Passenger Car — Dirt Road, Suitable for Passenger Car
- Road, Not Maintained for Passenger Car — Road, Not Maintained for Passenger Car
- National Forest System Roads closed to motorized uses

Suppression Repair Status

Event Point - Repair Status
- Completed - Inspected (0)
- In Use - Fire Management (0)
- Completed - Ready for Inspection (1)
- In Progress (0)
- Repair Needed (2)
- No Repair Needed (9)
- Other - See Comments (0)
- Unknown (18)

Event Line - Repair Status
- Completed - Inspected (3)
- In Use - Fire Management (0)
- Completed - Ready for Inspection (11)
- In Progress (0)
- Repair Needed (17)
- No Repair Needed (24)
- Other - See Comments (6)
- Unknown (12)

National Forest System Roads
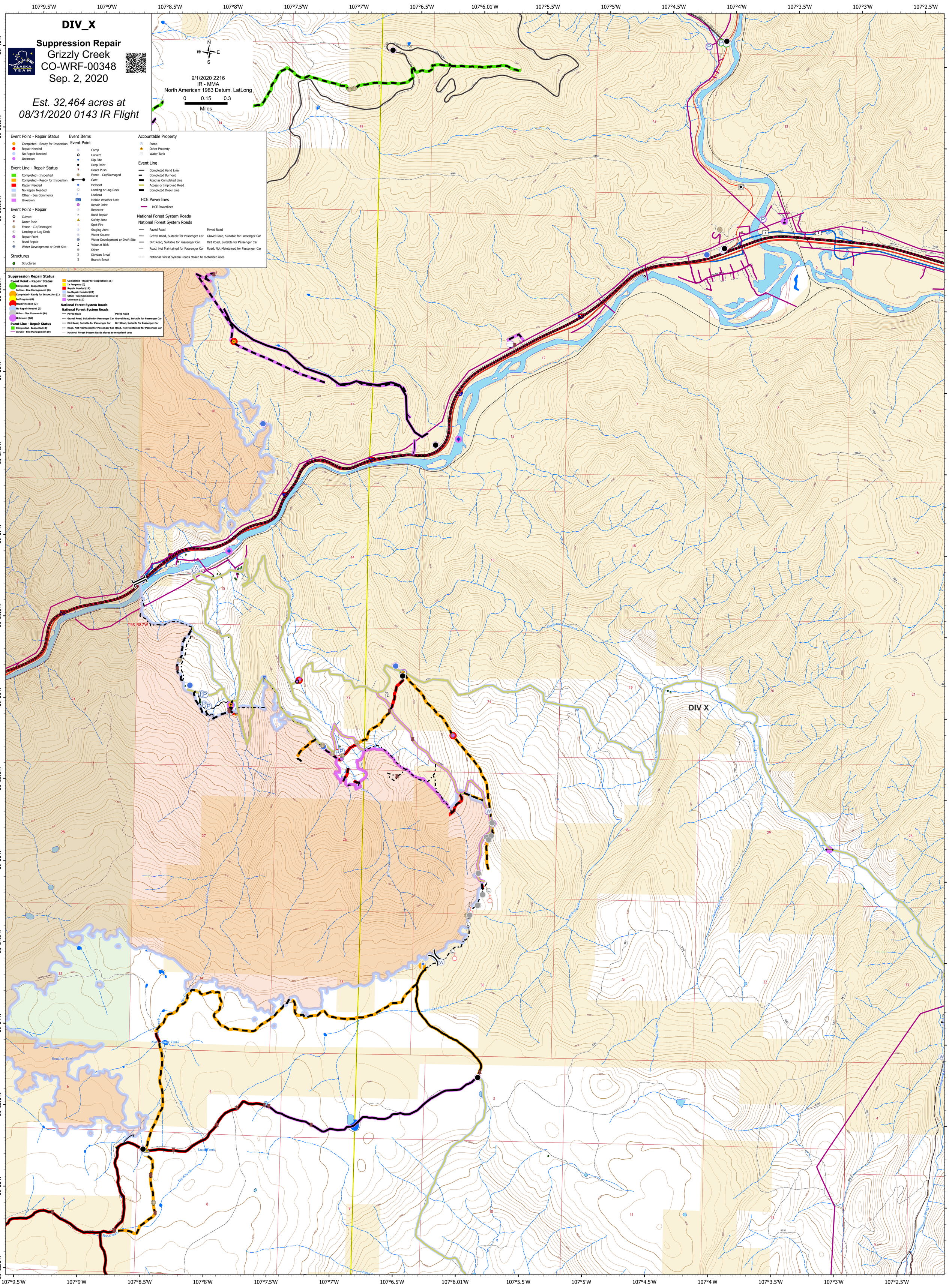
National Forest System Roads
- Paved Road — Paved Road
- Gravel Road, Suitable for Passenger Car — Gravel Road, Suitable for Passenger Car
- Dirt Road, Suitable for Passenger Car — Dirt Road, Suitable for Passenger Car
- Road, Not Maintained for Passenger Car — Road, Not Maintained for Passenger Car
- National Forest System Roads closed to motorized uses